FEB 15 1933
©CIB 181221

The Washington Post will give two free guest tickets to Loew's Fox Theater with each paid-in-advance want ad for seven or more times. On the screen, Warner Baxter; stage, Ted Lewis in person.

The Washington Post.

NO. 20,695. ENTERED AS SECOND CLASS MATTER, POSTOFFICE, WASHINGTON, D. C. WASHINGTON: SUNDAY, FEBRUARY 12, 1933. FIVE CENTS. WASHINGTON & SUBURBS | TEN CENTS. ELSEWHERE

COPYRIGHT, 1933, BY THE WASHINGTON POST CO.

Today—Fair.
Tomorrow—Cloudy, warmer, followed by rain or snow; moderate northwest winds, becoming northeast or east.
Yesterday—High, 36; low, 25.
1932—High, 76; low, 43.
Details on back page.

TOKYO RUPTURE WITH LEAGUE IS DUE TOMORROW

Geneva Expected to Ask Counsel of Russia and U. S.

JAPAN'S REJECTION OF PROPOSAL SURE

Plan Specifies Withdrawal of Manchurian Troops as Treaty Provides.

Geneva, Feb. 11 (U.P.).—The League of Nations and Japan reached a parting of the ways tonight.

A subcommittee working on recommendations for settlement of the Manchurian conflict completed the text of its report, presenting terms which Japan was believed certain to reject and calling in the United States and Soviet Russia to sit with the other nations in final judgment.

The subcommittee of nine will submit its report to the full Manchurian committee of 19 for approval on Monday, after which it will go to the assembly itself for final action.

Compatible Government.

The recommendations for an equitable settlement of the dispute include establishment in Manchuria of a government compatible with Chinese sovereignty, withdrawal of Japanese troops to within the railway zones as permitted by treaty; nonrecognition of the Japanese-created State of Manchukuo either by members or nonmembers of the league; and strict observance of the league covenant, the Kellogg pact, the Nine Power Treaty and the Assembly's resolution of March 11, 1932.

The committee of nineteen undoubtedly will approve the subcommittee's draft on Monday, enabling the Assembly by the en of next week to pass the report and accompanying recommendations.

China and Japan then would be invited to name representatives to conduct direct negotiations in the presence of the league's negotiations committee and attempt to make the recommendations effective.

Would Include America.

The negotaitions committee would include representatives of the United States, Russia, Britain, France, Italy, Portugal, Holland, Belgium and probably others.

Few league members expected Japan, which threatens to quit the league, would agree to such procedure. Therefore, the Assembly, within a few months, would probably be called upon formally to declare that Japan has not conformed with the recommendations, while China has. Thereupon, members of the league would be pledged under paragraph 6, Article XV of the Covenant not to make war against China, while Japan would have laid herself open to other action under the Covenant, perhaps eventually economic penalties through a boycott.

The only thing that might prevent the assembly from passing the recommendations next week would be the bare possibility of Japan replying affirmatively to the committee of 19's

Continued on Page 2, Column 6.

Belfast Cut Off as Rail Line to City Is Blown Up

Belfast, Northern Ireland, Feb. 11 (A.P.).—The Great Northern Railway Line was blown up tonight 3 miles from Belfast. All traffic by rail to and from the city was blocked. Police have been rushed to the scene from Belfast, Lisburn and Dunmurry.

A railroad strike has been in progress in northern Ireland since January 31.

POST Ads Pull

COOK, general houseworker; experienced colored girl; neat, refs.; full or part time. Dist. 6218.

. . . And had a job by the end of the week.

Miss Terrell advertised for work in The Post and had six or more calls and procured a desirable position in good surroundings on the second day.

For Results Use
Washington Post
WANT ADS
Phone National 4205

Senate Unit to Probe Bullitt Steps Abroad

Robinson, of Indiana, Is Ready to Press Quiz; Gets Talks Data.

By LAWRENCE SULLIVAN.

The recent European perambulations of William C. Bullitt, American citizen-at-large, soon will be aired before the Senate Foreign Relations Committee, under tentative plans formulated yesterday on Capitol Hill.

Coincident with reports that Mr. Bullitt, who was the personal emissary of Col. E. M. House on a Russian expedition in 1919, sailed last Friday night from Cherbourg, France, members of the Senate committee disclosed that the groundwork for a formal inquiry into his most recent mission had been completed, and that the matter would be presented before the entire committee at its next meeting.

Mr. Bullitt, who before the war was attached to the State Department's Division of Western European Affairs, is en route to the United States aboard the Europa, due at New York late this week. A representative of the United States Government may be among those awaiting him at the dock.

Senator Arthur R. Robinson, of Indiana, who already has received from the State Department a detailed report on Mr. Bullitt's informal diplomatic conversations in European capitals during the last two months, announced after a study of the document yesterday that he was ready to lay the matter before the Foreign Relations Committee and press for

WILLIAM C. BULLITT.

the formal inquiry. Other influential members of the committee have indicated their support of the move, principally with a view to determining whether Mr. Bullitt has been conducting his investigations as a private citizen or as an unofficial agent of American advocates of Russian recognition.

In behalf of President-elect Roosevelt it has been announced within the last two weeks that Mr. Bullitt has no commission, formal or otherwise, from the incoming administration. Similarly, diplomatic observers close to Col. House have announced publicly their conviction that Mr. Bullitt would not be so indiscreet as

Continued on Page 3, Column 3.

NEW WESTERN COLD WAVE HERE ON TIME

Slush Freezes in Streets, but Melting Is Predicted for Capital Today.

The threatened Western cold wave swept over the city last night turning slushy streets into thoroughfares of dance-floor slipperiness and rendering them hazardous to traffic.

Indications were that the streets again would become quagmires of melted ice today with fair skies and rising temperature predicted. The weather forecast follows:

"Fair Sunday. Monday increasing cloudiness and somewhat warmer followed by rain or snow by night. Moderate Northwest winds diminishing Sunday and becoming northeast or east Monday."

Three hundred men, many hired from the District's special snow fund, worked from before dawn yesterday morning in a campaign to clear main arteries. Aided by a warm sun, the attack on the snow blanket was tangible, but extended hardly beyond principal streets.

An 18-degree low temperature was predicted before dawn today by weather officials and as the afternoon sun declined the fresh cold nip began to be felt.

Traffic was at a minimum for the week-end early last night as the frigid wave began to encompass the city.

Continued on Page 2, Column 5.

$75,000 Referee's Fee Is Refused by Seabury

New York, Feb. 11 (U.P.).—A $75,000 fee for his services as referee in the appellate division's investigations of the magistrate's court has been refused by Samuel Seabury, it was revealed today.

Seabury declared that he preferred to give his services without charge, in order to wipe out injustice in the courts. His decision became known when correspondence between Seabury and Presiding Justice Edward R. Finch, of the appellate court, was made public.

Smoot Offers Bill For Veteran Slash

Would Limit Compensation or Hospital Care to War Casualties.

(Associated Press.)

Senator Smoot (Republican), Utah, yesterday accepted a dare from the Democrats and introduced a bill to deny veterans' compensation or hospitalization to men who can not trace their disabilities to war service. Smoot estimated the bill, if enacted, would save the Government several hundred million dollars a year.

Senator Tydings (Democrat), Maryland, recently stated on the floor that no senator would bring forward such a measure, but Smoot said he would, and yesterday made good his promise.

Farnk T. Hines, veterans' administrator, offered such a proposal last session, but it never was put in a bill until yesterday. Smoot's proposal is bound to provoke vigorous opposition from both sides of the chamber.

2 SUSPECTS KILLED AFTER BANK HOLDUP

Wound Deputy as He Rides in Their Car, and Are Felled by His Companion.

St. Louis, Feb. 11 (A.P.).—Two men believed by police to have robbed a bank at Washington, Ind., of $6,600 this morning were slain in a battle with deputy constables on a St. Louis county road late today. One of the men was killed instantly and the other died three hours later in the St. Louis County Hospital.

The men had not been identified early tonight.

Deputy Constable Charles Bradley killed the men after they had wounded his fellow officer, Arthur Lazear, who had arrested them for speeding and was riding in their car to the county jail. Bradley was in a patrol car in rear of the automobile occupied by the two under arrest and Lazear, the wounded officer was shot in the left arm.

Authorities here said the dead men meet the description of the Indiana bank robbers and that in their car they found a bag containing $4,600 cash, thought to be part of the bank loot.

The car bore license plates stolen from an automobile in Kansas City, authorities said.

After the man had been arrested Lazear took a place in the front seat

Continued on Page 5, Column 8.

Cool Airmen Save Seven From Blaze

Woman's Leg Burn Only Casualty With Plane Afire in Air.

Bakersfield, Calif., Feb. 11 (A.P.).—Lives of seven passengers were saved through the skill of Pilot Eddie Bellande and the coolness of Copilot Lynn Berkenkamp when fire broke out today under the floor of a big Transcontinental and Western Air Express airplane.

The fire started as the ship was south of Delano, bound for Barkersfield and Los Angeles. Berkenkamp noticed smoke coming from the cabin heater. He failed to stop the blaze with an extinguisher, so he used cushion to keep it under control while Bellande landed the ship safely at the local airport.

Mrs. Adaloide Helwig, of Berkeley, suffered a minor burn on the leg. The body of the plane collapsed after landing.

3 Killed by Explosion Of Grist Mill's Boiler

Bluefield, W. Va., Feb. 11 (A.P.).—A grist mill steam boiler exploded today at Clinchfield, Va., 70 miles from Bluefield, killing three men and injuring eleven others.

The dead were Zeke Kelly, 60; George Johnson, 35, and Samuel Musick, 23, farmers, who had come to the mill to have their corn ground. Among those injured was Earl Breeding, owner of the mill. Neighbors said his son and one other man may die.

FLORIDA—ORANGE BLOSSOM SPECIAL—All-Pullman—Deluxe train—Leaves 3:10 p. M. Seaboard Air Line Ry., 714 14th st. nw.—Advt.

FORMER STATE OFFICIAL HELD HERE IN THEFT

Reece, Brother of Newly Named House Member, Denies Charge.

ACCUSED OF LARCENY OF $100,000 IN BONDS

Tennessee Governor Signs Papers for His Return to Nashville.

Joseph I. Reece, 49 years, former commissioner of insurance of Tennessee and brother of Representative-elect B. Carroll Reece (Republican), of Nashville, was arrested yesterday afternoon in a downtown hotel and was being held last night in connection with the disappearance of $100,000 worth of negotiable securities from Nashville several months ago.

The former commissioner, who went out of office January 19, was taken into custody on the request of a telegram from Roy H. Beeler, attorney general of Tennessee, which claimed that Reece had been charged with larceny and breach of trust in connection with the bond incident.

Detective Sergts. Walter S. Beck and Michael Mahaney went to the hotel shortly after 3 p. m. yesterday and found Reece in his room.

Disclaims Knowledge of Case.

Reece disclaimed any knowledge of the case and told police they were making a mistake in arresting him. A little more than $1,000 was found on his person, but no bonds or securities.

Aside from the fact that the man said he was the brother of the representative-elect and that he served a term as insurance commissioner, no further information could be obtained.

Capt. B. W. Thompson, assistant chief of detectives ordered Reese locked up at the Fifth Precinct Station, incummunicado pending further word from the Tennessee attorney general.

Shortly after Reece was locked up, someone in Nashville, Tenn. tried to communicate with him by telephone. At headquarters police refused to say who was calling.

Detective Sergt. Beck said that four safety deposit box keys, and several deposit slips on various banks and for various sums were found in Reece's hotel room.

Late last night Attorneys Raymond C. Campbell, of Washington, and George J. Dugder, of Elizabethton, Tenn., were allowed to talk with Reece. It was reported Reece stated

Continued on Page 5, Column 1.

Rich Treasure Is Found On Mexican Hacienda

Mexico City, Feb. 11 (U.P.).—Press dispatches from Amecameca, State of Mexico, today reported the finding of a "fabulous" treasure consisting of a million ounces of gold, a million pesos, coined years ago, and a golden bell on an hacienda near Tlalmanalco.

The treasure, the report said, apparently had been buried in early colonial days.

Old Friends

Jailed as Blackmailers of Wealthy Widow of Murdered Man.

Chicago, Feb. 11 (A.P.).—Two friends of Mrs. Charlotte Thilo were in jail tonight, charged with attempting to extort $6,000 from the wealthy Baltimore widow by capitalizing on her fear of four robbers who killed her husband.

The suspects, George P. Stevens, 65 and Henry Nussbaumer, 62, were seized when they called for a decoy package at a special delivery window of the main Chicago postoffice. Both had been friends of the Thilo family for years.

They protested innocence, but refused to explain their part in the affair, even when arraigned before a United States commissioner late today.

Mrs. Thilo's husband, a wealthy physician, was slain four years ago at the rear of his Chicago home. Mrs Thilo later moved to Baltimore, Md.

Three of the robbers—Al Goldstein Lawrence Ogden and Raymond Scott—were convicted and sentenced to one-year reformatory terms; then

Continued on Page 2, Column 5.

LINDBERGH PROBER HINTS 2 TRUTHFUL

Denials Lead Agent to Feel Youths May Have Actually Stumbled on Note.

Roanoke, Va., Feb. 11 (UP.).—The stubborn and persistent denials of Joe Bryant and Norman Harvey led one Government agent to admit tonight that the two Virginia farm boys might merely have blundered into their role in the plot to extort $17,000 from Col. Charles A. Lindbergh on threat of kidnaping his second son.

The authorities believe, however, that the two youths are more deeply involved and that they wrote the kidnap notes to Lindbergh.

"It's a question for a jury to decide," said T. M. Stapleton, special agent of the Department of Justice.

Formal Federal kidnaping charges have been filed against the two men and Harvey's wife. Stapleton, however, admitted they might merely have stumbled onto a decoy note, and then followed through to see what would happen. Stapleton said repeated efforts to wring a confession from the two men had met with consistent denials. Bryant was questioned for two hours last night and Harvey signed a voluntary statement today after interrogation by Stapleton and John M. Keith, agent in charge here.

Keith left at once for Washington with specimens of both men's handwriting to compare with the kidnap notes in this case, and with notes in the case involving the kidnaping and slaying of Col. Lindbergh's first son Stapleton said there was "no reason

Continued on Page 2, Column 4.

Mountain Lion Is Shot To Save Zoo Attendant

Gallup, N. Mex., Feb. 11 (A.P.).—Attacked by a mountain lion when he started to clean the animal's cage at the Painted Desert Zoo, near Holbrook, Ariz., Frank Nagy, 19, of Chicago, an attendant, was seriously injured. He was brought to a hospital here today with severe lacerations of the head and body.

Fellow workers, answering Nagy's screams were unable to drive the lion off and had to shoot it.

Youth Stamps State Seal On $230,000 Stolen Bonds

Culprit Arrested in Omaha When He Tries to Sell $5,000 Paper Tells How He Forged Securities He Stole from Printer.

Omaha, Nebr., Feb. 11 (A.P.).—Ray Winger, 19, of Boise, Idaho, arrested late today as he attempted to sell an Idaho State bond to a brokerage house, confessed he stole $230,000 worth of the bonds from a Boise printing company, police announced tonight.

Winger at first told police the bonds were stolen by two men who gave them to him for safekeeping, but later police said, under lengthy cross-examination he confessed engineering the theft without help.

He said, according to police, he took the bonds, which had just been printed, from the Sims & York Printing Co., nine weeks ago in Boise. They lacked validating signatures and the great seal of Idaho.

He related, police said, he soon afterward obtained samples of the signatures of Gov. C. Ben Ross, Secretary of State Fred E. Lukens and State Treasurer George Barrett and practiced copying them. When he considered his copy of the signatures satisfactory, he signed the bonds, Winger admitted, officers said.

To demonstrate his ability to write the signature, police said he signed the names of the Idaho officials on blank paper while detectives watched him carefully.

Winger said he then set out to obtain the great seal of the State. He told police he went to the Statehouse in Boise early one morning after careful study of the layout of the building and as the door of the secretary of state's office was opened slipped in, unobserved.

Before the office staff came to work he said he had succeeded in stamping all the bonds with the great seal.

Winger said he left Boise Tuesday by bus and reached Omaha today. He was short of money, his confession related, and decided to sell one bond. The brokerage house to which he offered the bond, for $5,000, told

Continued on Page 2, Column 7.

D. C. TAX BOOST ASKED DESPITE HEAVY SURPLUS

House Committee Would Increase Intangibles Levy One-Fifth.

BUDGET IS SLASHED NEARLY $3,000,000

Simmons Holds Land Taxes in Excess of Fund Needs of City Government.

A 20 per cent increase in the District tax on intangibles, in the face of a probable District surplus of $4,329,205 for the next fiscal year, was recommended to Congress yesterday by the House Appropriations Committee.

Slashing $2,969,205 under $37,420,770 District budget estimates, the committee seriously hit local relief activities, school construction, and street paving projects in the sharply cut District appropriation bill reported yesterday.

There was no lowering in the present real estate and tangible personal property tax rates, despite the growing District surplus. This, combined with the recommended $1 tax boost on every $1,000 of intangibles, called forth the protest of Representative Simmons (Republican), Nebraska, former chairman of the House District Appropriations subcommittee.

Simmons Files Dissent.

In a minority opinion, dissenting from the committee report, Representative Simmons drew the obvious conclusion that "the District property holder is being taxed in excess of the amount needed to operate the city government."

"If that is true, the committee should recommend a reduction of tangible, personal and real estate taxes," he said. "But, in the face of a surplus of several millions of dollars, the committee recommends an increase of intangible property taxes of 20 per cent. I can not justify increased taxes with an unobligated surplus in the Treasury.'

Chairman Clarence Cannon estimated the $1 intangibles tax increase will yield $509,000 annually, which he and the majority of the committee, contend should take care of District unemployment relief for an entire year. The committee rejected the District's request for $625,000 to take care of District relief needs for the last six months of the present calendar year.

Taxicab Clause Killed.

The committee recommended a Federal "lump sum" contribution of only $6,500,000, carrying out the recommendations of the now extinct Mapes committee, although these recommendations never have been concurred in by the Senate, and were passed over for this session by the Senate District Committee. The amount is $1,275,000 less than was currently appropriated.

A clause restricting the Public Utilities Commission from enforcing its

Continued on Page 2, Column 3.

3 U. S. Women Rescued From Bleak Arctic Isle

Seattle, Wash., Feb. 11 (U.P.).—Three American women and an injured native boy who, with four men, had been marooned without supplies for almost two months were rescued today from a bleak Alaskan island.

Home of Van Duzer Visited by Burglars

Smashing a rear window, thieves last night ransacked the home of William A. Van Duzer, director of traffic, 4436 Klingle street northwest, and stole clothing and jewelry valued at about $50.

The theft was discovered by Mr. Van Duzer and his wife when they returned home from a dinner engagement. A complete check-up had not been made at an early hour this morning, but it is believed the loot would not amount to more than $50 or $60.

THE MEANDERER
has a column of latest styles to be found in Washington [illegible] on Page 9 of the Second Section
TODAY
Also daily in The Washington Post
THE MEANDERER
offers timely tips and hints to housewives anxious to vary their menus or improve their homes and attire.

SENATE CUTS MAY SATISFY HOUSE CHIEFS

Garner Says Hope Of Wide Powers Is Lost.

BYRNS ENTERS INTO DISPUTE

Scores Use of Whip to Force Democrats In Line.

By ROBERT C. ALBRIGHT.

Congressional advocates of dictatorial powers for the incoming President will accomplish all they hope to achieve this session if the House concurs in broad reorganization authority and 5 per cent administrative cuts already voted by the Senate.

This was conceded last night, in the wake of a storm of protest from a dozen independent Government agencies seriously affected by the Senate proposals.

As conferees on the Treasury-Postoffice bill prepared for initial session tomorrow, Democratic leaders centered attention on salvaging for Franklin D. Roosevelt all of the powers contained in the Senate draft of the measure. And they are the broadest ever exercised by a President.

No Hope for Passage.

Speaker Garner, original sponsor of "go the limit" authority for the President-elect, frankly admitted his plan has no hope of passage before March 4. Nevertheless, he will press for conference consideration of increased fiscal authority, worked out on the basis of the Huddleston resolution, calling for 10 per cent administrative cuts.

Meanwhile, Democratic leaders discounted reports that penalties, in the form of decreased patronage or committee assignments, will be dealt members who fail to vote "aye" when the plan comes to a record vote.

A new warrior entered the fray—Representative Joseph W. Byrns (Democrat), Tennessee, chairman of the House Appropriations Committee.

Will Oppose Force.

The veteran Appropriations chairman has long been in favor of increased Executive power to curtail Government expenses by wide reorganization authority, but will oppose use of a disciplinary whip to force party members in line.

"It is inconceivable to me that any such discipline is contemplated by any one," he said last night. "Although I favor giving Mr. Roosevelt broad powers to reorganize and curtail expenditures, I personally would not subscribe to penalizing a man for voting his honest convictions, and I do not think Mr. Roosevelt, or the chairman of the Democratic National Committee, Mr. Farley, would."

To Sound Out People.

Speaker Garner served notice yesterday that he intends to sound out the sentiment not only of members but of the people generally on his

Continued on Page 11, Column 4.

MAY BE SENATOR

REPRESENTATIVE BYRNS.

BYRNS FOR SENATOR, IS BOOM OF FRIENDS

Possible Choice of Hull for Cabinet Gives Impetus; Byrd Apparently Out.

By J. BERNARD McDONNELL.

Inspired by the persistent prediction that Senator Cordell Hull, of Tennessee, will be appointed a member of the Roosevelt Cabinet, friends of Representative Joseph W. Byrns, veteran member of the House from Tennessee, have launched a movement to have Gov. Hill McAlister name the chairman of the powerful House Appropriations Committee to the Senate vacancy, when and if it occurs.

Although Mr. Byrns would be, in point of service, a new member of the Senate, his friends point out that he would not start from scratch because he would have behind him long years of service in the House in the course of which he has gained a wide and intimate knowledge of the affairs of the Government through his service on the Appropriations Committee.

To this knowledge of the functioning of the Government would be added the power and influence of a Nation-wide knowledge of political conditions and friendships won and held through his service as chairman of the House Congressional Campaign Committee.

Reports from Tennessee indicate that the political leaders there are taking very seriously the prospect of a vacant Senate seat due to the appointment of Senator Hull to the Cabinet and the names of several men are being actively advanced for the place.

Among these is that of Representative Ewin L. Davis, of Tullahoma, who is one of those lame ducks who can attribute their defeat to the redistricting law. Representative Davis is a brother of Paul Davis, who is president of the American National

Continued on Page 2, Column 1.

Navy-Artillery Revolt Is Reported in Peru

Santiago, Chile, Feb. 11 (A.P.).—The newspaper Ultimas Noticias received a report today, unconfirmed from other sources, that the Peruvian navy and part of the artillery had revolted under the leadership of Luis Osorio, commander in chief of the army, and Col. Gustavo Jiminez.

One Dead as Ice Grips Erie Ferry

Treacherous Jam Ties Up Boat at Cleveland; Another Stranded.

Cleveland, Ohio, Feb. 11 (A.P.).—The car ferry Ashtabula, out of Port Burwell, Ontario, for Ashatabula, Ohio, lay in a huge ice floe in Lake Erie tonight, with one of her crew dead, a victim of the treacherous jam.

Capt. Meyers wirelessed the Associated Press late today that his ship was in no danger, but she was awaiting two rescue tugs from Cleveland before trying to get clear of the 10-mile long field of ice.

Rochester, N. Y., Feb. 11 (A.P.).—Word was received here today that 36 members of the crew of the Baltimore & Ohio car ferry Ontario, No. 2, have been stranded since 8 o'clock last night on a sand bar in Coburg Harbor. The Ontario, No. 1, which has been laid up in the harbor here, was ordered to steam up and go to the rescue of her sister ship.

Billy Sunday Is Stricken As He Conducts Revival

Des Moines, Iowa, Feb. 11 (A.P.).—The Rev. William A. (Billy) Sunday, famed evangelist, was seized with an attack of acute indigestion here tonight while conducting a revival meeting and was removed by ambulance to his hotel.

His condition was said to be serious.

Summary of Inside Pages

Pages.
2—Blast-torn City Like War Zone.
Snell Urges Tariff Hike.
Persian Agent Buys U. S. Planes.
3—Recognition of Soviet Urged.
4—The Federal Diary.
Debt Default Retaliation Seen.
Camps for Idle Stir Debate.
5—House Farm Bill Simplified.
6—Editorials.
7—Letters to the Editor.
8—King of the Jungle.
Welfare Volunteers Sought.
10—Marjorie Webster Holds Fete.
Crowd at Food Show Opening.
11—Howard U. to Mark History.
Play Tourney Opens Tuesday.
12—Counties Watch Budget Cut.
Hearings on Bills Set in County.
Full Inaugural Program Revealed.
13—Future of Exports Seen Brighter.
Societies to Honor Lincoln.
Around the Town.
14-15-16-17—Sports.
18—Mrs. Janin Leaves $425,140.
Stranger Robs Kind Host.
Mrs. Norton Hits Capital System.
ROTOGRAVURE, COMIC SECTION, THEATERS, THE MAGAZINE, REAL ESTATE, FINANCIAL NEWS, SOCIETY.

SNELL URGES TARIFF HIKE TO HELP TRADE

Democrats Snipe G. O. P. Plea to Halt Influx of Alien Goods.

(Associated Press.)

Tariff increases to offset imports from depreciated currency countries were prescribed yesterday as a "vital" depression and unemployment remedy in a House speech by Republican Leader Snell. His talk was a constant target for Democratic sniping.

Tomorrow's ballot on the Republican motion to force consideration of the Crowther bill for automatic increases in duties was the subject of Snell's remarks, but the New Yorker said he was more interested in getting the issue before the House than in any particular bill.

He added "there will be no opportunity" to do so unless the Democrats, who agreed in caucus to block the move, "have a change of heart."

Ragon Razzes Snell.

Ragon, Arkansas Democrat, interrupted to say he didn't believe Snell "ever heard of the Crowther bill until you Republicans caucused to put us on the spot." Snell retorted that he had read the bill and that the Republican conference indorsed the principle, not any one measure.

Doughton, North Carolina Democrat, who directed the Ways and Means subcommittee hearings on such legislation, recalled that three tariff commissioners, including Chairman Robert L. O'Brien, and a spokesman for Secretary Mills, had opposed the Crowther plan.

"There has been so much propaganda," Doughton said, "that I had the impression that some emergency legislation of this kind was necessary.

Doughton Changes Mind.

"But after listening to the witnesses—including three representatives of the Tariff Commission and a representative of the Treasury who ought to know—I became convinced that this legislation was not only dangerous but unwise, unsound and impracticable."

Barely a score of members heard the debate, which took place during the consideration of the District of Columbia supply bill.

Snell referred specifically to dairying and paper manufacturing, principal industries of his New York district. He said imports of both were increasing.

"Unless something is done our paper industry will be wiped out," Snell said, "I consider it vital to act. I think such legislation will go far in curing the depression and that no other one thing could be done to help employment more."

"SKY RIDE" TO FEATURE CHICAGO'S WORLD'S FAIR

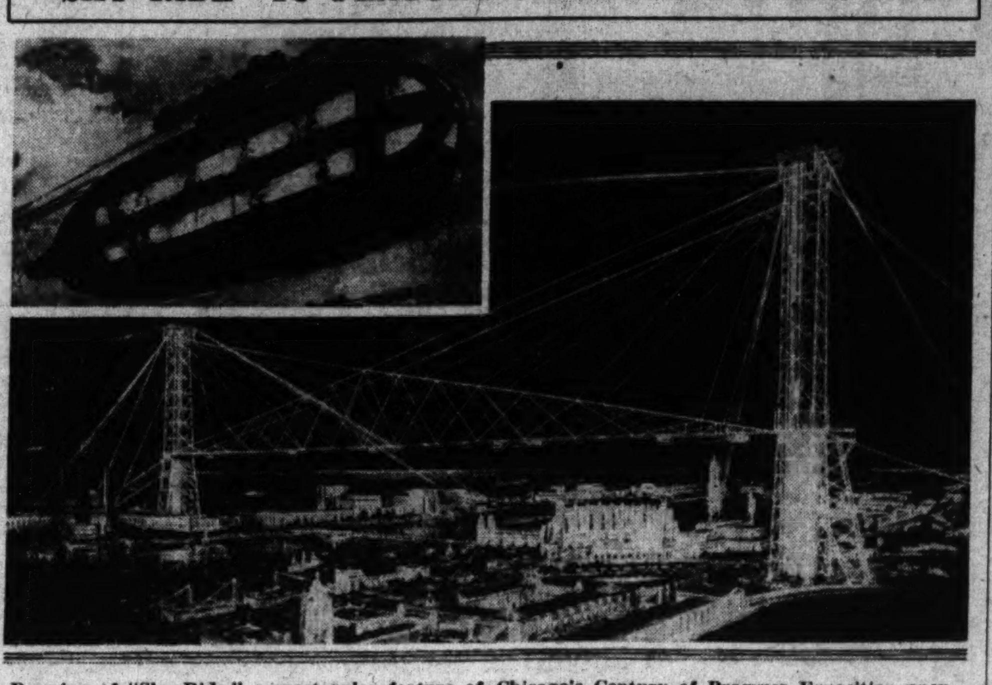

Drawing of "Sky Ride," a spectacular feature of Chicago's Century of Progress Exposition opening in June. Inset shows one of the rocket cars which will carry passengers over the exposition grounds on cables attached to two 625-foot steel towers.

MILLER AND COWLES EXPECTED TO RESIGN

Three New Faces Probable Among R. F. C. Directors After March 4.

(Associated Press.)

Three new faces, two of them Republicans, will be seen at the directors' table of the Reconstruction Finance Corporation after March 4.

This was assured yesterday when Charles W. Miller (Republican), president of the corporation, let it be known in an interview that he planned to leave Washington March 4 for his home in Utica, N. Y. His health is such, he said, that he could not continue the arduous work even if reappointed and confirmed.

His successor will be selected by President-elect Roosevelt along with another Republican to make up the three of that party required by law on the board, since Secretary Mills goes out on March 4, and his place will be taken by the Roosevelt Secretary of the Treasury. The Treasury Secretary is automatically a board member, although he can delegate his duties to the Undersecretary.

Two Expire March 4.

The commissions of Miller and Chairman Atlee Pomerene, Cleveland Ohio, Democrat, expire March 4 unless the Senate decides to confirm Hoover appointments prior to that time. This is improbable.

The new President will either appoint a Republican successor to Pomerene or ask one of the other Democratic members to resign, to permit filling the place with a Republican.

That a fourth new face may be added by summer would not prove surprising to informed persons. Gardner Cowles, Republican, Des Moines, Iowa, publisher, may not remain with the board throughout his term, which would not expire until August, 1934.

The Washington summer climate does not agree with Mr. Cowles and he has told several persons that he would not spend another summer in Washington.

The appointments of Cowles and Jesse H. Jones, of Texas; Harvey Couch, of Arkansas, and Wilson McCarthy, of Utah, the latter three Democrats, have been confirmed by the Senate. They were appointed for three years.

The law specifies that not more than four of the directors shall be from the same political party. President Hoover chose to make the majority Democrats. It is regarded here as likely that Mr. Roosevelt will not disturb this line-up.

With the certain changes in the board line-up being discussed the corporation yesterday had before it the puzzle of interest rates on self-liquidating loans. This was brought up last Thursday when a group of New York men, headed by former Gov. Alfred E. Smith and Senator Wagner, appeared before the board and asked a 4 per cent interest rate on loans for projects in that State.

No Decision Made

Lengthy conferences on the question brought no decision, board members said. It was indicated, however, that the question of interest rates allowed other borrowers was causing some difficulty, also the fact that some believed a rate too low removed the incentive for repayment.

The board on December 24 told self-liquidating borrowers how they could get their money for the 4 per cent. This was conditioned on refinancing of the projects aided by the corporation within two years. The corporation would revise its rate so it would equal the rate paid for refinancing, provided that rates does not go below 4 per cent.

Immunity

Is Claimed for Governor of Michigan, Faced With Garnishment.

Associated Press Photo.
GOV. WILLIAM A. COMSTOCK.

Lansing, Mich., Feb. 11 (A.P.).—Dismissal of garnishment proceedings affecting the salary of Gov. William A. Comstock were sought today, following the revelation of action against the governor to satisfy a property judgment of $7,802.

"It isn't any secret that I'm broke," the governor said, in revealing the action. "Two years ago I would have worried if I owed a man a cent, but today it is different."

A motion seeking dismissal of the proceedings was prepared for filing in the Genesee County court by Ralph E. Hughes, assistant attorney general. The brief claims the governor is immune from garnishment and that the entire proceedings are against public policy, void and illegal.

Garnishment proceedings, it was revealed, were instituted by Frank G. Freeman, Detroit, following a judgment awarded him by the Genesee Circuit Court in connection with a lease held by the governor and two associates on Flint property. Comstock said his share probably would approximate $2,500.

Auditor General John K. Stack, jr., reported today that his office has held up the February 1 pay check of the governor to comply with the garnishment, which this month amounts to $177.73. A hearing on the garnishment writ itself has been set for February 20 in Flint.

A bill in the State House of Representatives which would prohibit the garnishment of salaries of State employes has been offered. Gerald K. O'Brien, deputy attorney general, said the bill was his own idea.

Gov. Comstock, once wealthy, announced before he accepted the Democratic gubernatorial nomination last fall that he had lost what money he had.

GERMAN CITY IS LIKE WAR ZONE IN BLAST

Explosion Deprives 30,000 of Jobs; Debris Yields 65 Bodies.

Neunkirchen, Saar District, Feb. 11 (U.P.).—This city of 41,000 population was a scene of utter desolation today after a gas tank explosion which leveled the lower part of the town, killing perhaps 100 persons and injuring more than 1,000.

With 65 bodies recovered, many other dead were believed to be in the ruins, and were sought by squads of rescue workers from all towns in the surrounding district. An official report said 147 persons were gravely injured, 300 slightly injured and more than 1,000 cut by flying glass.

30,000 People Unemployed.

The gas tank, one of the largest in Europe, with a capacity of more than 4,000,000 cubic feet, exploded last night with a shattering roar heard more than 30 miles away. Nearby buildings were crushed to earth and the people in them buried in the ruins.

The disaster left 30,000 people temporarily unemployed, since the tank supplied industries for miles around. The survivors wandered in a daze through the outskirts of the city, seeking lost relatives. Many were too confused to return to homes which might have been left intact. Some were only partly clothed in cold weather. They were kept back from the scene of the disaster by strong cordons of police.

Columns of Flame.

The scene was like the front lines in the World War. Columns of fire engines and ambulances sped toward the town by every approach. They encountered fugitives streaming from the city, some with their clothes torn and burned.

Giant columns of flame shot into the sky from the scene of the explosion and the adjacent benzine plant, which spurted gaseous semi-liquid flame.

All hospitals were taxed to capacity, and emergency stations were set up in the outskirts. Many patients were taken to nearby towns.

The cause of the disaster has not been determined. It was believed to have started with a small explosion in the benzol plant, which started a fire and spread to the gas tank.

BROWNING & BAINES
Orienta Coffee
famous for FINE FLAVOR

Directors of Arlington's Chamber to Talk Budget

There will be a special meeting of the newly elected directors of the Arlington County Chamber of Commerce Tuesday evening in the Kelley Building, Clarendon, Va.

The purpose of the meeting, according to President Walter U. Varney, is to select the personnel of the executive committee and to discuss the tentative budget which has been presented to the county board for the fiscal year beginning July 1.

Clarendon Citizens to Meet.

The Clarendon Citizens Association will meet tomorrow night. Plans for a permanent home for the association will be discussed with a special committee from the Arlington Post, No. 139, American Legion. Among other matters to be considered will be the question of an adequate approach to Arlington Memorial Bridge.

SPECIAL NOTICES

THE ANNUAL MEETING OF THE STOCKholders of The Washington Post. Co for the election of directors for the ensuing year will be held on WEDNESDAY, March 15, 1933, at the publishing office of the company, 1337-41 E street northwest, at 11 a. m. CORCORAN THOM, President. ARTHUR D. MARKS, Secretary.

DAILY TRIPS, FULL AND PART LOADS: Baltimore, Philadelphia, New York, Boston, Richmond and all way points; unexcelled service. Phone Nat'l 1460. NATIONAL DELIVERY ASSOC., INC. 1317 New York Ave. Local Moving Also.

★ WANT A STEADY POSITION? ★
Stop doubting, attend Boyd's. Position positive, openings daily. Courses easily learned. 3-9 months. New classes this week. Enroll now and make real money—WIN.
Boyd School, 1333 F St. Nat. 2340

BYRNS FOR SENATOR, IS BOOM OF FRIENDS

Continued from Page 1.

Bank, one of the largest in the South, and which gave Gov. McAlister the benefit of its support when he ran for election. Another is Fran Bass, attorney for the bank, and yet another is Nathan Bachman, of Chattanoga, a distant cousin of the governor, who managed one of his campaigns, and who ran for the Senate and was beaten in a three-cornered race with Messrs. Tyson and Shields. Mr. Bachman also was a member of the State Supreme Court. One of the criticisms which have been made by Tennessee newspapers is that the power interests would like to see Mr. Bachman named.

Whoever is appointed would serve till the next election in 1934, and if elected then would serve for the two years the present senatorial term of Senator Hull has to run. That would mean another election in 1936 for a full term.

Long Record in State.

Friends of Mr. Byrns are basing their advocacy of his appointment not only on the basis of his long service in Congress but on his record in the State as well. They point to his service in the State Legislature, where he was Speaker of the House and to his service in the State Senate. He has been active in most of the State campaigns and was credited with being the man who brought out of party chaos in the State after the Republicans won the State in the presidential election.

So far as Representative Byrns himself is concerned he is taking no part in the effort. He has an important job as chairman of the Appropriations Committee, he is a candidate for Speaker of the House, and probably never will have much trouble being reelected to the House from his district as long as he wishes.

Should he be named to the Senate, however, it probably would have an important bearing on the race for Speaker of the House. The votes which it is conceded will be cast for him in the party caucus would be given to others. How they would be divided is problematical but it is probable that a good part, if not most of them, would go to Representative Henry T. Rainey, of Illinois, Democratic floor leader of the House.

His appointment to the Senate also would mean that Representative James P. Buchanan, of Texas, ranking majority member, would be chairman of the Appropriations Committee of the next House.

Although Senator Carter Glass, of Virginia, also is reported as having been slated for the Cabinet, thereby creating a Senate vacancy, there hasn't been much speculation about his successor.

Is Considered Boss.

That is because former Gov. Harry Flood Byrd, who is considered the Democratic boss of Virginia, has cast his eye on a senatorial seat, after having failed in his campaign to have himself named to the Cabinet or to some other post of power in the new administration.

Gov. Byrd originally was slated for the post of Secretary of the Navy in the Roosevelt Cabinet, but his refusal to go along with the Roosevelt forces before and during the Chicago convention, which nominated Roosevelt, is said to have definitely eliminated him from consideration as due any favors at the hands of Mr. Roosevelt.

Relief Cotton Measure Is Sent White House

(Associated Press.)

Congress yesterday sent to the White House a measure to distribute 350,000 bales of Farm Board cotton for relief after voting an additional $4,100,000 to pay for loans on the staple.

The cotton will be distributed by the Red Cross.

The Farm Board must contribute about $6,500,000 toward the expense out of funds already at its disposal.

AGENT FOR PERSIA BUYING U.S. PLANES

Capt. Chaybanyi Is Here to Spend $5,000,000 for Military Arms and Engines.

The Persian government for the first time in history is placing orders for armament and other war material with American firms, which are expected to amount to more than $5,000,000, it became known here yesterday. Capt. Sadegh Chaybanyi, of the Persian army, has been in the United States acting as agent for the Persian minister of war in connection with these purchases. Heretofore most of the business of the Persian government was placed with British, Swedish or French armament firms, but the sudden decision of the present shah to send a representative of the Persian general staff to the United States is regarded here as an augury of closer future economic relations between the two countries.

The visit of the Persian officer coincided with the dispute between the Persian government and the Anglo-Persian Oil Co. for the readjustment of the scale of royalties heretofore paid the Persian treasury. This dispute has recently been adjudicated in Geneva through the efforts of Edouard Benes, prime minister of Czechoslovakia, although exact details of the settlement have not been all made public.

Oil Concession Likely.

One of the results of the Persian order here may be the reopening of negotiations between American oil companies and the Persian government for the concession in the valuable oil fields in the northern part of Persia.

Originally these oil concessions had been secured by an agent for the Sinclair Co. and a substantial cash payment had been made for the option. After three years, however, the option lapsed on account of the general decline of the oil business, but the recent incident between the British oil company and the Persian government has renewed interest in them. These fields are just as valuable as the region in the south of Persia, which is now under exploitation by the British company. The one difficulty in the north is the necessity of securing Soviet agreement for laying pipe lines from the Persian region through a portion of Soviet territory to the sea.

Outside Arms Embargo.

Capt. Chaybanyi is one of the most brilliant officers in the Persian military service. He is a graduate of the Berlin Technische Hochschule and of the Ecole Polytechnic in Paris. Persia is chiefly interested in American airplanes and airplane engines, which constitute a large part of the military orders placed here by the officer. British airplane companies like the Fairey Aviation Co., the De Haviland Aircraft Co., have previously supplied airplanes to the Persian government. The French firms of Hotchkiss & Schneider and the Krupps either directly or through their Swedish affiliate, the Bofors Munition Co., also have been commissioned in the past to turn out the special type of mountain and light artillery demanded by the topographical nature of Persia.

These munitions purchased do not fall within the purview of the arms embargo demanded by Secretary Stimson in his recent appearance before the House Committee on Foreign Affairs.

Hungarian Town Ousts 5 Writers

Desiring to See Election, Group Sent Away at Bayonet Point.

Mezoekeresztes, Hungary, Feb. 11 (A.P.).—Five foreign correspondents desiring to see a by-election in this agricultural district tomorrow were escorted back to the railway station at the point of bayonets when they arrived here tonight.

The correspondents, who included representatives of Reuters (British) News Agency, the Associated Press, the New York Times, The Washington Post and a German paper, telephoned a protest to the foreign office at Budapest. They were assured they would be permitted to return to the election district tomorrow.

Opposition leaders alleged the correspondents were unwelcome because they might witness brutal handling of voters.

Today's Happenings

Meeting—Columbia National Forum, Whitelaw Hotel, 3:30 p. m.

Reception—Diplomatic Sunday Salon, Shoreham Hotel, 9 p. m.

Dedication—Italian World War Veterans Post Colors, Central High School auditorium, 2 p. m.

Lecture—Charles W. Pafflow on "Alcohol," 1105 Sixteenth street northwest, 3 p. m.

Post Rotogravure Section Carries Photos of Queens

Each Girl Pictured Will Receive $5 Award, as Will Others Each Sunday Through April 2; All Will Be Impartially Judged.

Again The Washington Post gives its readers an opportunity to see ten of the charming entrants in The Post's $10,500 Queen Contest by the publication of their photographs on the front page of today's rotogravure section. This is the third in the series of pages appearing each Sunday up to and including April 2, and each of the 100 girls whose pictures are so published will receive $5 in cash for the use of her photograph. All photographs submitted in the contest, however, will be impartially judged at the conclusion of the contest on April 15, and the use of photographs in The Post rotogravure section will not influence the final selection of 51 girls in any way.

Every unmarried girl, regardless of where she may live, is invited to submit her picture to the Queen Contest Editor, The Washington Post, or it may be sent in by any relative or friend. The transmittal coupon which appears in a separate announcement in this paper today should be pasted to the back of the picture or the same information may be written upon a separate sheet of paper and similarly attached.

Fifty-one girls will be selected from all photographs submitted and they will go to Chicago under proper chaperonage for a two week's stay as the guests of the Washington Post and the Chicago Tribune. By exclusive arrangement with the Century of Progress International Exposition they will be featured in colorful ceremonies at the opening of the great world's fair on June 1, and will enjoy an elaborate program of entertainment. Beautiful gowns will be provided for them and every expense, including that of transportation from their homes and return, will be paid by The Washington Post and the Chicago Tribune.

Immediately preceding the opening of the exposition three girls will be selected from the group and appointed Queen and first and second ladies-in-waiting. Cash awards of $5,000, $3,000 and $2,000 will also be respectively awarded to these three girls. In addition, the entire group of fifty-one girls will receive international recognition and acclaim as the world's most charming girls.

Any type of photograph may be entered in the contest providing it is at least 6 by 8 inches in size and has been made within the past 12 months. Professionals such as stage girls and artists' models and employes of The Washington Post and members of their families are alone barred from competition.

INCREASE IN INTANGIBLES TAX IS SOUGHT IN REPORT TO HOUSE

Continued from Page 1.

order requiring installation of taxicab meters was continued another year, but a provision requiring taxicab liability insurance, included in the original draft, was eliminated at the last minute. Representative Blanton (Democrat) Texas, author of the plan, said this was due to premature publicity.

Water Bill Discounts.

Following are some of the outstanding provisions of the bill:

A discount of 10 per cent on every water bill paid within 15 days. This will save District taxpayers approximately $200,000 a year.

Discontinuance of the District's two incinerators, and the disposal of refuse instead on land bordering the Anacostia flats.

A new provision, prohibiting the reallocation of any District employe to a higher grade during the next fiscal year.

Denies free instruction in District schools to pupils who dwell outside the District.

Reimburses the Federal Government $1,000,000 of appropriation toward development of George Washington Memorial Parkway.

Elimination of Southeast street paving items, on First street, from N to O; on O street, from First to Second; on Second street, from N to O, and of Northwest paving on Thirty-first street from Chesapeake & Ohio Canal to K street, and on South street, Thirty-first street to Wisconsin avenue.

Reductions for Schools.

Assesses 40 per cent of the cost of widening Thirteenth street northwest, from Massachusetts avenue to Logan Circle, against owners of abutting property.

Discontinuance of funds for the operation of a testing laboratory in the Highways Department.

Reduction of total estimates for the new Calvert Street Bridge over Rock Creek, from $1,250,000 to $700,000.

Reduction of estimates for the new Reno High School, from $1,300,000 to a total of $1,000,000, and a cut in appropriations for the new Deal and Brown Junior High Schools from $160,000 to $140,000 each, and the Logan School, from $105,000 to $85,000.

The committee threw out entirely $202,000 for the purchase of additional land for the Phelps Vocational School, the Syphax School and the Jefferson Junior High School.

In addition to protesting additional taxes to pay the cost of District unemployment relief, Representative Simmons, in his dissenting report, assailed the elimination of approximately $1,000,000 of construction work on highways, sewers "and other classes of work where hand labor is a material part of the cost."

General debate on the bill opened shortly after noon, when the measure was reported to the House. The committee's stand on taxes was commenced on the floor by Representative Mapes (Republican), Michigan, and Representative Blanton (Democrat), Texas. Mapes deplored the failure of the Senate to approve additional District estate, income, gasoline and automobile weight taxes favored by the House. Blanton voiced opposition to the committee's proposal to reduce water rates as reward for prompt payment.

Some Budget Decreases.

District items reduced under budget estimates include building inspection cut $28,550; recorder of deeds office reduced $48,585; contingent expenses $13,868; street and road improvement and repair, $750,390; sewers, $169,[illegible]; disposal of refuse, $270,000; electrical department, $36,795; public schools, $498,051; police department, $8,240; fire department, $22,000; public welfare, $804,705; militia, $22,583; public buildings and public parks, $77,168; National Zoological Park, $10,200; water service, $151,000, and courts and prisons, $10,645.

One of the few items of increase was the $2,478 given the public library over budget estimates. Chairman Cannon pointed out that there has been a 60 per cent increase in book circulation since 1929. He said it is a "sound policy" to maintain this.

Representative Holaday again served notice he will oppose legislation to permit the District to borrow up to $2,500,000 from the Reconstruction Finance Corporation. He said local relief agencies would influence the District to borrow up to the full amount.

Roosevelt Enjoys Good Fishing Luck

Farley and Aids Continue Patronage Parleys at Miami Hotel.

Miami, Fla., Feb. 11 (U.P.).—President-elect Roosevelt remained close to Berry Island in the Bahamas today. His fishing was well rewarded. A message from the Nourmahal, Vincent Astor's yacht, on which Mr. Roosevelt is vacationing, follows:

"Staying at Berry Island today. Gus survived birthday. Clark's sunburned back mending. Dr. Heiter and I recovering use of arms after yesterday's encounter with whale. Commodore perfect host. "ROOSEVELT."

The Gus referred to is August Gennerich, a member of the New York Police Department, who is personal bodyguard to the President-elect. Clark is a member of the secret service squad aboard the vessel. Meanwhile, James A. Farley, Democratic national chairman, and other lieutenants of Mr. Roosevelt continued their patronage conferences at the Miami Biltmore Hotel.

LINDBERGH PROBER HINTS 2 TRUTHFUL

Continued from Page 1.

whatever" to link Bryant and Harvey with the first Lindbergh kidnap case.

The case against the two men, Stapleton said, could thus far be boiled down to the fact that Bryant was trapped trying to cash a bogus check for $17,000 left in a stump as a trap to the fact that a letter which accompanied the check in the stump was found on Bryant when he was arrested and to the added fact Harvey joined Bryant immediately after the latter received a package of old receipts, which he thought to be money, in exchange for the check.

In addition, the agents obtained from Bryant last night the admission that he and the Harveys planned to split the $17,000 if they were able to cash the check Bryant admitted getting from the stump.

Bryant and Harvey are held in jail in default of $25,000 bond each. Mrs. Harvey is at liberty under $5,000 bond. Preliminary hearing has been set for 10:30 a. m. Monday before United States Commissioner Charles D. Fox, Jr., here.

2 MEN ARE JAILED IN EXTORTION PLOT

Continued from Page 1.

were reindicted and sentenced to fourteen-year terms. The fourth robber escaped.

The story of the extortion plot was told by Assistant United States Attorney Edward A. Fisher.

"Mrs. Thilo recently received a letter from the Illinois parole board saying the prisoners were eligible for parole," Fisher said.

"She immediately became fearful, and confided her fear in a letter to a friend—Mrs. George P. Stevens. Mrs. Thilo said in the letter that she would be willing to pay $5,000 to be rid of her fears.

"Soon after she received a letter signed 'The Committee' and demanding $6,000. The letter contained such threats as 'keep your mouth shut' and 'if you don't it will be too bad'."

Postal inspectors were informed of the letter and began working with Mrs. Thilo on the case. They first were instructed to mail the money to A. C. Bartholi at the address of Nussmaumer's office.

The inspectors arrested Nussbaumer and Stevens when they called for the package late yesterday, but the arrests were not revealed until today.

They were arraigned on a charge of sending threatening letters through the mail under a law passed after the kidnaping of Charles A. Lindbergh's infant son last year.

NEW WESTERN COLD WAVE HERE ON TIME

Continued from Page 1.

Earlier in the day, however, many heavy grades had been sanded by District and transportation company workers, to combat the slippery hazards of the hills.

New York, Baltimore and other Eastern cities, according to Associated Press dispatches, also have been struck by the winter's latest storm.

Hardships precipitated by the 11-inch record snow in December were not brought about by yesterday's storm, however, although relief agencies were pressed by applicants for shelter and food.

Nearby Maryland and Virginia counties were struck hard by the storm. Valiant work early in the morning by the highway departments of the two neighboring States enabled Government workers residing in nearby communities to get to work.

Telegraphic reports coming into newspaper and Weather Bureau offices here indicate that the United States has experienced a record low temperature period during the past three days.

An officially recorded temperature below zero of minus 67 degrees in Yellowstone Park, reported by Associated Press dispatches, is credited as having passed the mark of 65 below in eastern Montana in 1888.

Alaskan temperatures have never been recorded as low as the Yellowstone Park figure, Weather Bureau officials said yesterday, nor have they gone below the 55-below mark officially reported from Moran, Wyo., Friday.

LEAGUE-TOKYO SPLIT IS DUE TOMORROW

Continued from Page 1.

question on whether Japan recognizes that Manchukuo must be discontinued and Chinese sovereignty over Manchuria reestablished. The Japanese reply is expected Monday. All indications were that it would be negative.

Withdrawal Expected.

Japanese circles expected that Japan's withdrawal, which in the first instance may be a mere withdrawal of the Japanese delegation from Geneva instead of formal resignation from the league, would not occur until after the assembly had passed the recommendation. That would enable Yosuke Matsuoka, Japanese delegate, to make a speech in the assembly, restating the Japanese case fully for the benefit of world opinion.

Tokyo, Feb. 11 (A.P.).—An emphatic refusal to drop the state of Manchukuo which Japan set up after driving the Chinese out of Manchuria is in preparation as this government's reply to a League of Nations proposal for settlement of the dispute over that territory.

It will be a proclamation to the world in unmistakable language that Japan is determined to maintain Manchukuo's independence regardless of the consequences.

It will assert that this country will refuse under any circumstances to be restrained or deflected from its Manchurian policy by recommendations which a league committee completed today after several weeks of deliberation.

This information came from government sources which explained that the cabinet will take the opportunity, when it replies to the league, of restating its Manchurian position for the edification of the rest of the world. The league's conciliation committee of nineteen merely asked a yes or no to the question as to whether Japan would agree to discontinuance of the Manchukuo regime.

Revising It for Circulation.

Yosuke Matsuoka, representing Japan at Geneva, framed the reply and cabled it here for approval. It is 17 pages long and Foreign Minister Uchida is revising it for circulation among the other cabinet members.

On Monday the cabinet will meet in special session and if the reply is approved Mr. Uchida will submit it to the emperor. If he approves it probably will go to Geneva on Monday night. The week-end delay was caused by the fact that today was a national holiday—Kigensetsu, 2593rd anniversary of the founding of the empire.

Paraders in Austria Protest Hitler Rise

Vienna, Austria, Feb. 11 (U.P.).—Austrian Communists and Socialists joined forces in a demonstration in Vienna today for the first time since the revolution.

From 40,000 to 50,000 paraded through the Ringstrasse, symbolizing a united "red front" against the rise of Hitlerism in Germany and its increasing strength in Austria.

19th Street Baptists Plan Music Program

A musical and literary program will be presented at 8 p. m. today at the Nineteenth Street Baptist Church.

Thomas E. Bowie, dramatic reader, the Howard University String Quartet, Miss Jessie Holloman, soloist and Miss Josephine Muse, pianist, will participate in the program.

None Is Injured in New Gas Blast in Germany

Richenhall, Germany, Feb. 11 (A.P.). Two gas generators at the Hammerau Iron Works exploded shortly after 6 p. m. today, demolishing the works and causing a fire which was quickly extinguished. Nobody was injured but there was considerable material damage to nearby dwellings.

By coincidence, yesterday's gas tank explosion at Neunkirchen also occurred shortly after 6 p. m., the time of changing shifts of workmen.

Caucus Call Sent 124 House Novices

New Democrats Urged to Hold Own Meeting by O'Malley.

Milwaukee, Wis., Feb. 11 (A.P.).—In the hope of keeping them from being, as he describes it, "lost in the shuffle," Thomas O'Malley, representative-elect from the Fifth District, Milwaukee, called upon the 124 new Democratic members of the House of Representatives today to hold a conference of their own prior to the regular Democratic caucus.

In a letter to the new members, O'Malley suggested a meeting at Washington the last week in February. He wrote that heretofore tradition and practice of Congress have been such that newcomers more or less have been lost in the shuffle of organization proceedings conducted by the majority party.

O'Malley contended this new group through proper organization could exert tremendous influence for needed legislation.

BOY, 19, CONFESSES BIG BOND ROBBERY

Continued from Page 1.

him there would be some delay and asked him to call later.

Officials of the firm wired Boise and received word from Assistant Attorney General B. W. Clark that the bonds were stolen.

Police were called and detectives were dispatched to the brokerage house to wait for the youth. He failed to appear, but late in the day telephoned the company and asked that the money be brought to him at a hotel.

Detectives hurried to the hotel and arrested him without resistance. Winger told the detectives he had been given the bonds by two men he met at the Idaho Statehouse. He said he had no more, and a search of his room revealed nothing.

At police headquarters police stripped Winger in search for more bonds, but uncovered nothing. Detective Capt. Frits Franks, however, noticed Winger never moved one foot, and found he was standing on a baggage check.

Police took the check to a bus station and in return received a package containing $225,000 worth of the bonds.

Yesterday in Congress

February 11, 1933.

SENATE.

Met at noon and recessed at 4:57 p. m. until noon Monday.

Debated War Department appropriation bill and will resume its consideration on Monday under agreement to limit debate.

Senator Smoot (Republican), of Utah, introduced a bill to deny compensation or hospitalization to veterans who can not trace disabilities to war service.

Banking subcommittee approved Hull farm mortgage and urban home mortgage relief bill.

Agriculture Committee approved farm allotment measure, confining its provisions to wheat and cotton.

Appropriations Committee received warning from Veterans Administrator Hines that Bratton 5 per cent curtailment provision would menace veterans' hospitals.

HOUSE.

Met at noon and adjourned at 5:30 p. m. until noon Monday.

Debated District of Columbia appropriation bill.

POPULARITY
Is too valuable an asset to be jeopardized by poor or indifferent dancing. Become dance perfect—keep dance perfect—at the Thayer studios. Under the expert guidance of talented instructors you soon dance with confidence. Come in for a guest lesson without cost.
Studios Open Until 10 P. M.
Leroy H. Thayer Studios
1226 Connecticut Ave. STer. 9854

DR. NELSON
404 7th St., N.W.
Specialist For
MEN and WOMEN
EXAMINATION FREE
You are under no obligation to me; I invite you for a friendly talk. If you realize you need treatment, I will treat you for a very reasonable fee. Don't let money matters keep you away. Your friends will be safe in my care.
Medicine Free
Treatment $2.00 a Week

"THE LITTLE WHITE MOTHER"
Trance medium of national renown. Original, old reliable DeLong (herself) of the mystic television eyes." Happy you'll be to visit this peculiarly talented practitioner. White and colored commend her message, ability and healing power. Guarantees thorough work.
Advisory Talk, $1.
Answer Question, 50c.
Hours 10-8, Daily, Sundays
Studio same block with Palais Royal, Between G and H sts.
725 Eleventh St. N.W.
Phone Met. 5236.

12 to 14 Individual Pieces Delivered Hot Any Hour Till Midnight. Or Drive to 2213 14th St. N.W.
$1.00
Call North 6617

CARAMELS—The Sweetest VALENTINE —a box of THE ORIGINAL
Velati's
9th and G Sts.
609 14th St.

PUBLIC AUCTION
Capitol Art Gallery and Auction Rooms, Inc.
724 Thirteenth Street N.W.
FORCED TO VACATE the above premises BY ORDER OF THE MUNSEY TRUST CO.
All merchandise now in our Gallery will be offered in the Sale, including
SILVERWARE, PAINTINGS, PORCELAINS, RUGS, FURNITURE, CHINAWARE, STATUARY, BRIC-A-BRAC
Sale MONDAY, Feb. 13
Without Reserve or Limit to the Highest Bidder
SALE STARTS AT 1 P. M.
Open for Inspection Mornings
Evening Session at 8 P. M.
and Continuing Daily Until Everything Is Sold

DECISION ON SOVIET CONTACT DUE SOON

Roosevelt Will Act Early in His Administration on Recognition.

(Copyright, 1933, by the Associated Press.)

New York, Feb. 11.—The question of recognition of Russia by the United States is being discussed with renewed vigor by numerous leaders, with indications the matter may be urged upon President-elect Roosevelt for decision early in his administration.

De Witt Clinton Poole, former consul general and charge d'affaires in Moscow, who later in the State Department played an important part in shaping the present policy of nonrecognition, tonight said he now had reached the opinion "the time for a change in our Russian policy has come."

"As a matter of practical politics," he continued, "I am sure something is going to be done in this direction within a short time."

Borah Is Enthusiastic.

On February 18 at a meeting of the Foreign Policy Association in Boston he will call for a reexamination of this country's attitude toward the Soviet government.

In Washington, Senator Borah (Republican), Idaho, said he would seize every chance that came his way to bring about the recognition of Russia.

Although the question of reestablishment of diplomatic relations with Russia is an executive responsibility, Borah has reason to believe the President-elect is at least interested in the subject, and he said he would await any move from that direction before making up his mind what he would do in the next Congress.

Norris Favors Recognition.

Senator Norris (Republican), Nebraska, said he did not know what attitude the Democratic administration would take on recognition.

"But I am for recognition," he said. "I think it should be done and done soon."

Senator Cutting (Republican), New Mexico, another champion of recognition of Russia, said he did not at this time plan to sponsor recognition of the Soviet Union, but would support such a move.

President-elect Roosevelt has made no announcement of the policy he will follow in regard to Russia. In response to a recent question he said he did not desire to discuss the matter at this time. During the campaign, he stated he intended making a full study of the question.

DIED

BEHREND—On Friday, February 10, 1933, at her residence, 2737 Devonshire place northwest, RACHEL, beloved wife of Leopold Behrend.
Notice of funeral hereafter.

CROSBY—Entered into life eternal on Friday, February 10, 1933, at 12:30 a. m., at Emergency Hospital, NATHAN LESTER, husband of Emma Reed Crosby, and father of Charlotte and David Crosby and only son of Mary Granville Crosby and the late George Crosby, aged thirty years.
Funeral from the above residence on Monday, February 13, at 2 p. m. Relatives and friends are invited to attend. Interment Cedar Hill Cemetery. Services by W. W. Chambers Co.

DAWSON—On Friday, February 10, 1933, at Garfield Hospital, LEILA A. DAWSON, sister of Mrs. A. H. Jaeger.
Funeral services at the S. H. Hines Co. funeral home, 2901 Fourteenth street northwest, on Monday, February 13, at 10 a. m. Interment Glenwood Cemetery.

DORSEY—On Friday, February 10, 1933, at her residence, 1457 Fairmont street northwest, EMILY COAD, widow of William L. Dorsey and beloved sister of Miss Anne P. Coad, Mrs. Edward Hill, of Washington, D. C.; Mrs. L. B. Thompson, of Jersey City, N. J.; Prof. J. S. Coad, of Charlotte Hall, Md.; Senator Allen Coad, of Leonardtown, Md., and Comamnder William Coad, of Washington, D. C., aged eighty-five years.
Funeral services at Hysong's parlors, 1300 N street northwest, Monday, February 13 at 9:30 a. m.; thence to St. Paul's Catholic Church, Fifteenth and V streets northwest, where mass will be offered at 10 o'clock for the repose of her soul. Interment private, new Cathedral Cemetery, Baltimore, Md.

EICHOLTZ—On Thursday, February 9, 1933, at Walter Reed General Hospital, WILLIAM W. EICHOLTZ, staff sergeant, United States Army, retired, beloved husband of Lucretia Eicholtz. He is survived by three sons and two daughters.
Services at his late residence, 5821 Colorado avenue northwest, on Monday, February 13, at 10 a. m., followed by interment with military honors in Arlington National Cemetery. Relatives and friends are invited to attend.

HALL—On Saturday, February 11, 1933, at 1:30 p. m., THOMAS S., beloved husband of Anna C. Hall and father of Mrs. Alexander Hall, of Birmingham, Ala.; Arnold K., T. Homer, Posey V. and D. Curtis Hall, of Washington, D. C., and William I. Hall, of Columbus, Ohio, aged eighty years.
Funeral from his late residence, 4528 Ninth street northwest, on Monday, February 13, at 2:30 p. m. Relatives and friends invited to attend. Interment at Rock Creek Cemetery.

HUTCHISON—On Friday, February 10, 1933— at the residence of her daughter, Mrs. Lawrence Machael, Lyon Park, Va., MARTHA MANKIN, the beloved wife of the late Joshua M. Hutchison.
Funeral from the above residence on Sunday, February 12, at 11 a. m. Interment at Herndon, Va.

MACATEE—On Friday, February 10, 1933, at her residence, 2324 California street northwest, CATHERINE SAVILLE, wife of Dr. Henry C. Macatee.
Funeral services at her late residence on Monday, February 13, at 10:30 a. m. Interment (private) in Arlington National Cemetery.

MACOMB—On Friday, February 10, 1933, at the residence of her sister, Mrs. Boutelle Noyes, Chestnut Hill, Philadelphia, CAROLINE LUCE, widow of Gen. Montgomery Meigs Macomb, U. S. A.
Funeral services at St. John's Church, Sixteenth and H streets northwest, Tuesday, February 14, at 2 p. m. Please omit flowers.

MAIRN—On Saturday, February 11, 1933, at Naval Dispensary, Indianhead, Md., CHARLES J., husband of the late Sadie Elizabeth Mairn and beloved father of George W., Perry A., Roland E., Walter L. and Arthur C. Mairn; Mrs. Ethel E. Wheatley and Mrs. Edna M. Frank, and brother of George W. Mairn.
Funeral services at his late residence, Indianhead, Md., on Monday, February 13, at 2 p. m. Interment at the Schilo Methodist Cemetery. Relatives and friends invited.

MILLER—On Saturday, February 11, 1933, at New York City, JOSEPH, beloved husband of Ann Miller and son of Mary A. Miller and brother of Mrs. LaBerta Wildman and Mrs. Lillian M. Taylor.
Remains resting at the W. W. Chambers Co. funeral home, 1400 Chapin street northwest. Notice of funeral later.

FUNERAL DIRECTORS

THOS. S. SERGEON
1011 7TH ST. NW. Telephone Natl. 1090.

JAMES T. RYAN
317 PA AVE S.E Atlantic 1700.

ESTABLISHED 1876
JOHN R. WRIGHT CO.
1337 10th st. nw. Phone North 0047.

J. WILLIAM LEE'S SONS CO.
FUNERAL DIRECTORS.
CREMATORIUM
4th st. and Mass. ave. ne. Lincoln 5200.

CHAS. S. ZURHORST
301 EAST CAPITOL ST. LINCOLN 0372.

Frank Geier's Sons Co.
1113 SEVENTH ST. N.W. Modern Chapel. Telephone NATIONAL 2473.

FUNERAL DESIGNS

GEO. C. SHAFFER 900 14TH ST. NW
Expressive Floral Emblems. Moderate prices. Open eve & Sun. Phone Nat. 0106

GUDE BROS. CO., Florists
1212 F STREET. National 4276.
APPROPRIATE FUNERAL DESIGNS.

PRINCIPALS IN FLAG PRESENTATION

Post Staff Photo.

Principals in the presentation of Confederate flags to Takoma Park Post, American Legion, Friday night at the Takoma Park, Md., Firehouse. Left to right, front row, Brig. Gen. Milton A. Reckord, who presented a Maryland State flag in the name of Gov. Albert C. Ritchie; Mrs. Charles A. Hartley, president of the Takoma Post's Auxiliary; Miss Laura A. P. Sansburg, Mrs. Walter Lee Phares, Mrs. Fred L. Volland, Miss Frances D. Shirley, Mrs. W. Garnett Lee; back row, G. Stuart Reeder, A. L. McGee, Elton O. Pillow, Maj. R. S. Hudgins, W. F. Van Swearingen, Col. A. L. Conger, post commander. The post now has the flags of 20 nations which fought with the allies in the World War, as well as Confederate and State flags, all of which will be carried in the inaugural parade.

Illinois Pair Convicted Of Killing Patrolman

Harrisburg, Ill., Feb. 11 (A.P.).—Neal McGinley and Ed Brewer, of Muhlenberg County, Ky., were found guilty of the murder of State Highway Patrolman Grady Sutton here July 1, by a circuit court jury tonight and death penalty recommended.

Judge A. E. Somers did not pronounce sentence, pending action on motions for new trial filed by defense attorneys. The case had been in the hands of the jury since Thursday afternoon. The trial began last Monday.

Tokyo Naval Authority Suspects Pratt's Story

Tokyo, Feb. 11 (A.P.).—Vernacular newspapers today quoted an anonymous naval authority as saying he was unable to believe Admiral William V. Pratt's explanation that economy motivated the decision of the United States to keep the Atlantic fleet in the Pacific until 1934.

"This decision must have a deeper meaning, especially since the announcement came when the Geneva situation was most tense," the naval authority was quoted.

DIED

MOORE—On Saturday, February 11, 1933, at his residence, 2 South Lacey street, Ballston, Va., WILLIAM E., beloved husband of Ida M. Moore (nee Ritz) and father of William E., jr., and John R. Moore, aged fifty-seven years.
Remains may be viewed at his late residence after 11 a. m. Sunday. Funeral Monday, February 13, at 2 p. m. at the Mount Olivet M. E. Church, Ballston, Va. Interment Columbia Gardens Cemetery, Clarendon, Va.

RIORDAN—On Friday, February 10, 1933, at her residence, 8617 Colesville road, Silver Spring, Md., ELLEN, the beloved wife of the late Bartholomew P. Riordan.
Funeral from her late residence on Monday, February 13, at 9 a. m., thence to St. Michael's Church, Silver Spring, Md., where requiem mass will be said at 9:30 a. m. Relatives and friends invited to attend. Interment Mount Olivet Cemetery.

SHARP—Suddenly, on Friday, February 10, 1933, at her residence, 655 K street northeast, DAISY YEAGER, the beloved wife of the late William B. Sharp, nad mother of Mrs. Evelyn Dorsey and William B. Sharp, jr.
Funeral from the above residence on Monday, February 13, at 2 p. m. Relatives and friends are invited. Interment Cedar Hill Cemetery. Services by W. W. Chambers Co.

THOMPSON—On Saturday, February 11, 1933, at her residence, 1006 D street southeast, GENEVA, beloved daughter of the late John W. and Eliza Thompson and sister of Marion C. Thompson.
Funeral from the W. W. Chambers Co. funeral home, 1400 Chapin street northwest, on Tuesday, February 14, at 2 p. m. Relatives and friends are invited. Interment Congressional Cemetery.

FUNERALS BY The GREATER Chambers Co

One of the largest undertakers in the world. Each price is a complete funeral, cars and all.

Plain, neat gray casket and all service included......... $65
Square, gray cloth, neat, good quality $75
Exceptionally fair grade cloth, any colors.......... $95
Steel vaults, 50-year guarantee... $85
Solid metal casket, lead coated; 50-year guarantee...... $265
Couch Casket—the whole funeral $165

Call CHAMBERS
3 Chapels, 6 Parlors, 15 Cars—Does the Greatest Volume of Funerals in Washington
Cor. 14th & Chapin NW.
Phone Col. 0432

SENATE COMMITTEE TO PROBE EUROPEAN MOVES OF BULLITT

Continued from Page 1.

to represent himself as an agent of Col. House."

In view of the intimate association between Col. House and Mr. Bullitt before and during the Paris Peace Conference in 1919, however, there is a strong feeling in informed quarters here that Mr. Bullitt's recent prominence in the news from Europe is more than a coincidence.

Made Tour of Russia.

Official reports from American diplomatic representatives in Europe discloses that during the last few months Mr. Bullitt has conversed with foreign officials of various rank in England, France, Germany and Austria, and that early in 1932 he made a fact-finding tour of Russia.

In some capitals Mr. Bullitt represented himself as an American citizen in search of magazine material, but this mission apparently does not cover all of his activities, for very little American magazine material has come from No. 10 Downing street during the last two years, nor have the prime ministers of France been "ghosted" by many American writers.

Further evidence that Mr. Bullitt's activities abroad extended considerably beyond the protocol prescribed for visiting magazine writers is seen in the fact that the American Embassy at Paris was moved on February 6 to cable the Department of State a veiled protest against his meetings with the French officials. More than a little diplomatic embarrassment is understood to have been occassioned by Mr. Bullitt's informal intervention. But the State Department's reports do not hint the subject of the Bullitt conversations with the French government.

Escaped Old Friend.

Paris newspapermen who learned Friday of Mr. Bullitt's plans to board the Cherbourg boat train that evening delegated an American acquaintance to ride up with him. When the train pulled out Mr. Bullitt was not in his reserved space. He went up on the second section, and hastily boarded the Europa without an adieu to his old American friend from Paris.

Yesterday unofficial reports from Paris told of a marked revival of interest throughout Europe in the prospect of immediate negotiations looking to a resumption of diplomatic relations between Russia and the United States. Similar reports along this line from both Paris and London mentioned Mr. Bullitt's recent conversations as a focal point of the new European interest in the subject.

Mr. Bullitt has been a close student of Russian affairs for many years. As a member of the American Peace Commission to Paris he sailed to Europe with President Wilson and his advisers aboard the George Washington on December 4, 1918.

For a time he acted as chief of the Division of Current Intelligent Summaries for the American delegation in Paris, but on February 18 1919, he was directed by Secretary Lansing to visit Moscow for a hurried survey of the Russian situation.

Buckler Was Sent.

A month earlier, President Wilson had sent his own personal emissary, W. H. Buckler, to Stockholm to confer with M. Litvinov, the former Russian Ambassador to London. Mr. Buckler reported personally to President Wilson; Mr. Bullitt reported personally to Col. House.

In presenting the account of his first Russian mission to the Senate Foreign Relations Committe, on September 12, 1919 (Senate document 106, Sixty-sixth Congress, first session), Mr. Bullitt related in detail the American policy as conveyed to him by Col. House.

"Further, I asked Col. House," Mr. Bullitt told the committee on that occasion, "whether it was necessary to get a flat and explicit assurance from the Soviet government that they would make full payment of all their debts before we would make peace with them, and Col. House replied that it was not; that no such statement was necessary. However, that such a statement would be extremely desirable to have, inasmuch as much of the French opposition to making peace with the Soviet government was on account of the money owed by Russia to France."

Accompanied by Steffens.

Mr. Bullitt was accompanied on his Russian expedition by Lincoln Steffens, also a strong sympathizer with the Bolshevik revolution. Bullitt told the committee he conferred personally with Lenin, Tchitcherin and Litvinov.

At Helsingsfors on the way back to Paris, Mr. Bullitt telegraphed a summary of his report to Col. House. Mr. House sent him a telegram of congratulations, but it never reached him Later he learned in Paris that the secretariat of the American Peace Commission refused to send the message because it was signed in the name of the commission rather than by Col. House personally.

Mr. Bullitt's report on Russia never was acted upon by the American Peace Commission, despite his insistent pleas to Col. House to enforce its consideration. Provoked by the collapse of his plans, Mr. Bullitt sent his resignation to Secretary Lansing and President Wilson on May 17, 1919.

Resignation Letter.

The letter to Mr. Wilson was addressed, "My Dear Mr. President."

"I have submitted today to the Secretary of State my resignation as an assistant in the Department of State, attache to the American commission to negotiate peace," it began. "I was one of the millions who trusted confidently and implicity in your leadership and believed that you would take nothing less than 'a permanent peace' based on 'unselfish and unbiased justice.' But our Government has consented now to deliver the suffering peoples of the world to new oppressions, subjugations, and dismemberments—a new century of war. And I can convince myself no longer that effective labor for 'a new world worder' is possible as a servant of this Government.

"Russia, 'the acid test of good will' for me as for you, has not even been understood."

Settlements Cited.

The letter than dwelt at length on the various settlements, such as Shantung, Danzig, Thrace, &c., and concluded:

"That you personally opposed most of the unjust settlements, and that you accepted them only under great pressure, is well known. Nevertheless, it is my conviction that if you had made your fight in the open, instead of behind closed doors, you would have carried with you the public opinion of the world, which was yours; you would have been able to resist the pressure and might have established the 'new international order based upon the broad and universal principles of right and justice' of which you used to speak. I am sorry that you did not fight our fight to the finish and that you had so little faith in the millions of men, like myself, in every nation who had faith in you.

"Very sincerely yours,
(Signed) "WILLIAM C. BULLITT."

No Reply Received.

Senator Knox asked if he had received a reply from President Wilson.

"I did not, sir," Mr. Bullitt answered.

On the day he submitted his resignation, Mr. Bullitt wrote Col. House to thank him for having given him a copy of the peace treaty. This letter concluded with the sentiment:

"I feel sure that you will agree that I am right in acting on my conviction, and I hope that this action will in no way affect the relationship between us, which has always been so delightful and stimulating to me."

Mr. Bullitt also presented before the Senate Committee Mr. Wilson's original draft of the League of Nations Covenant. It carried at the top in Col. House's handwriting the notation in pencil, "For W. C. Bullitt. In appreciation of your help in an hour of need. E. M. House, Jan. 10, '19."

PHOTOGRAPHS COPIED-RENEWED ENLARGED-BY -Bachrach-
1342 Connecticut Ave. POt. 4470

A Complete Funeral for $75.00

or even LESS. The $75 funeral includes: Casket, any color; plate engraved with name, No. 1 outside pine case, embalming by competent men, washing, dressing and shaving, if necessary; advertising of notices, hearse, 2 Cadillac limousines, rugs, chairs, scarf for the door, removing from hospitals or home and all necessary services that are so well known at the DEAL FUNERAL HOME. NO EXTRAS.
Deal Funeral Home
LINCOLN 8200

HERE! The New Ford V-8
See It at
NOLANS
1111 Eighteenth St. N.W.
Never Closes
YOUR CAR IN TRADE
Free Parking

POPE POSES FIRST TIME FOR 'TALKIES'

History Is Made as Pontiff Accepts Short-Wave Radio Station.

Vatican City, Feb. 11 (U.P.).—The Pope posed for talking motion pictures today for the first time in history.

The occasion was the opening of super-short wave radio communication between the Vatican and the nearby papal castle of Gandolfo, presented to the Vatican as a modern scientific "miracle," by Senator Guglielmo Marconi, radio pioneer.

Pope Pius, who hitherto had refused to pose for motion pictures, permitted the operators not only to film the ceremony but to record a few words at the end of his speech accepting the station.

Two-way communication by ultra-short wave between the Vatican and Gandolfo was a first-time-in-history event and was considered by Senator Marconi to be of exceptional scientific significance.

This practical application of the ultra-short waves will be a new and economical means of safe communication," he said. "The waves can be attached to any telephone or telegraph network. They lack the disturbances which usually make such aerial communication difficult. Their practical utility will soon be evident in land and sea communication."

The Pope was so impressed by the occasion that he permitted his final words to be recorded. Addressing Marconi while the talking machines operated, he said:

"Signor Marquis, you will reveal to us some day the secret of capturing these waves."

He then expressed his wishes for the welfare of the Marconi family and imparted his blessing.

Miss Clara Critchfield Honored at Syracuse

Syracuse, N. Y., Feb. 11 (A.P.).—Miss Clara Critchfield, of George Washington University, Washington, D. C., was elected president of the Intercollegiate Pan-Hellenic Association of Urban Universities at the close of the sixth annual conference at Syracuse University today.

The conference next year will be held at George Washington University.

Sunday Evening Forum To Hear Harlen Glazier

The Sunday Evening Forum will meet at 8 p. m. today at 212 H street northwest. Harlen E. Glazier will address the group on "History and Social Thought."

A discussion will be held on the social influence of Oriental spiritual leaders on present-day living conditions.

3 DEAD IN GUNFIGHT AT DENVER AUCTION

Two Detectives and Man They Sought to Question Victims; Others Hurt.

Denver, Feb. 11 (A.P.).—Two city detectives and a man they attempted to arrest for questioning concerning the ownership of a set of tools are dead as the result of a pistol fignt in a Welton street auction house today.

The detectives were George P. Schneider and John F. Dea.

Police said Ray Rice, alias George Ray, who resisted arrest, killed Schneider and wounded Dea in the abdomen before the latter brought him down with a bullet in the head. Dea died in a hospital tonight.

Two of a crowd attending an auction were wounded seriously and dozens of others were imperiled by stray shots.

W. F. Bookwalter, a bystander, was shot in the face and Charles Willis, 70, received a bullet in the abdomen. Another stray bullet crashed through a window in a sedan driven by Miss Lucille Williams, Statehouse employe.

Authorities said Dea and Schneider had been sent to the auction house after a report by H. A. Zelinger, the proprietor, that Ray had offered to sell him tools he believed to be stolen.

Police records revealed Ray was arrested November 4, 1932, on a charge of carrying concealed weapons, two automatic pistols.

Steagall Indorsed For Treasury Post

Rainey Says Alabaman Is Most Formidable Candidate for Secretary.

(Associated Press.)

Representative Henry B. Steagall, of Alabama, chairman of the House Banking and Currency Committee, yesterday was indorsed for Secretary of Treasury in the Roosevelt Cabinet by House Majority Leader Henry T. Rainey.

Rainey said Steagall was the "most formidable candidate" for the Treasury portfolio. Reports that Senator Carter Glass, of Virginia, would refuse the position, he added, prompted his declaration of support.

"His (Steagall's) advocacy of guarantee of bank deposits," Rainey said, "together with his other positions on banking matters makes him the most outstanding candidate."

First significant mention of the Alabaman for the Treasury Secretaryship recently came from Senator Huey P. Long, (Democrat), Louisania. The "Kingfish" is opposed to the appointment of Senator Glass.

Today Is 11th Anniversary Of Pope Pius' Coronation

Solemn High Mass at Catholic University This Morning Will Commemorate Event; Is 260th Successor of St. Peter.

The eleventh anniversary of the coronation of his holiness, Pope Pius XI, which occurred on February 12, 1922, will be commemorated at the Catholic University this morning with the celebration of a Solemn High Mass in the Crypt of the National Shrine.

His excellency, the Most Rev. Pietro Fumasoni-Biondi, apostolic delegate to the United States, will preside at the mass which will be attended by the members of the diplomatic corps. The mass will be celebrated by the Rev. Dr. Francesco Lardone, associate professor of Roman law at the university and the sermon for the occasion will be preached by the Rev. Dr. Ignatius Smith, O. P., of the department of philosophy.

Pope Pius XI, the 260th successor of St. Peter, was born at Desio, Italy, May 31, 1857, and was ordained a priest December 20, 1879. He was appointed apostolic visitor to Poland in 1918, raised to the rank of nuncio in 1919 and made bishop in the same year. On June 16, 1921, he was made cardinal archbishop of Milan and on February 6, following he was elected pope. His coronation took place six days later.

Coincident with the celebration in Washington similar observances will be held in all the other national capitals throughout the world, for wherever diplomats are located at the seats of governments it is customary for them to gather on the anniversaries of their respective rulers to pay their respects and extend the felicitations of their governments.

Members of the staff of the Catholic University listened over the radio yesterday to the conversation between Pope Pius and Marconi as they officiated at the opening of the new short wave radio telephone between Vatican City and Castel Gondolfo. Castel Gondolfo, located about a score of miles from Rome and in itself Papal territory, is being prepared as the summer residence of the Pope, resuming the custom that prevailed before the Pope became the "prisoner of the Vatican" in 1870.

The Pope inaugurated the custom of a world-wide radio broadcast on the anniversary of his coronation when he spoke to the world from Vatican City on February 12, 1931. This was the first time the voice of a Pope had ever been heard through the ether.

At the mass today the assistants to the Apostolic Delegate will be the Right Rev. Mgr. David O'Dwyer, the Right Rev. Mgr. Patrick McCormick and the Right Rev. Mgr. Bernard McKenna. The Rev. Dr. Edward Roelker will be the master of ceremonies and the Rev. John Sengler and the Rev. Gilbert Stopko will be deacon and subdeacon, respectively.

Thru The Ages

THE RING THAT COULD HAVE SAVED AN EARL'S LIFE — AND DIDN'T!

Queen Elizabeth gave a ring to the Earl of Essex, bidding him to send it to her if he ever needed help. When the occasion came, his enemies had stolen the ring — and Elizabeth, thinking him too proud to ask succor, signed his death warrant.

RINGS THAT ARE ALL YOU EXPECT —AND MORE

Selecting a ring that will please all through life is not always a simple matter. But our extensive selection of virtually every type of ring will permit you to choose exactly the sort you desire. When you buy it here you know it's right.

ONE OF OUR SPECIALS
1-Carat Diamond . . . Unusually fine value at $25

Shah & Shah
Jewelers & Silversmiths
Telephone 921 F. STREET N.W. National 5543

• WASHINGTON'S FINEST MEN'S WEAR STORE •

MONDAY! SEMI-ANNUAL

SALES

NEW LOW PRICES, PRIOR TO INVENTORY

Note that quantities in some instances are limited. These items, of course, are subject to prior sale—so be early . . . No mail or phone orders . . . All Sales Final.

MEN'S CLOTHING

23 Raleigh Tuxedos; finely tailored in the smartest style of the new season; regularly $25........ $17.45

$35, $30, $25 Hart Schaffner & Marx and Raleigh Suits & Overcoats
251 Garments to choose from. All smart styles, and in all sizes $17.45

67 Raleigh Tuxedos; finely tailored, with pure silk body linings; all sizes; originally were $35 and $29.50 .... $22.45
34 Black Tuxedo Vests; smartly tailored, in the newest style; all sizes; regularly $3.95........... $2.85
297 Hart Schaffner & Marx and Raleigh Suits and Overcoats; all styles and sizes; originally were $35 to $40 .... $22.45
459 Hart Schaffner & Marx and Raleigh Suits and Overcoats; were $40 and $45 .... $27.45
473 Hart Schaffner & Marx and Raleigh Suits and Overcoats; all styles and sizes; originally were $45 to $55 .... $32.45
141 Hart Schaffner & Marx and Raleigh Suits and Overcoats; all styles and sizes; originally were $55 to $65 .... $37.45
23 Cutaway Frocks; finest hand tailoring; in all sizes; regularly were $65........ $39.50
26 Hart Schaffner & Marx and Raleigh Overcoats; in dark shades; originally were $25 to $35..... $14.75
3 Suits; medium-stout 38, stub 39 and long 40; light Spring shades; originally were $25 and $29.75 .... $9.75
36 Hart Schaffner & Marx and Raleigh Suits; practically all sizes; mostly light shades; were $25 to $35 .... $14.75
3 Topcoats; regular sizes 34, 38 and 46; originally were $25 and $35 .... $13.75
5 Topcoats; regular sizes 37, 39 and 40; longs 39 and 40; originally were $25 to $35........ $16.75
5 Reversible Topcoat-Raincoats; tweed type fabric on one side; waterproofed gabardine on other side; were $20 .... $12.75

MEN'S FURNISHINGS

674 Shirts; whites, solids and fancies; collar-attached, tab collar and neckband styles; were $1.45 to $1.85 ....(3 for $3.35) $1.15
409 Shirts; collar attached and separate collar styles; whites, solids and fancies; were $1.95 to $2.50 ....(3 for $4.55) $1.55
379 Neckties; hand-tailored; resilient construction; a large assortment of smart patterns; were $1 and $1.15.... 55c
371 Neckties; hand-tailored; resilient construction; in smart patterns; were $1.50 and $1.65 .... 79c
667 Pairs Men's Hose; from a famous maker; all colors and smart patterns; regularly 35c and 50c........ 26c
732 Pairs of Men's Hose; one of America's best makes; silks and mixtures; all colors and designs, including clocks; were 75c and $1........ 39c
63 Pairs of fine imported English Golf Hose; excellent quality wool; were $2.50........ $1.49
261 Suits of Pajamas; middy, surplice and collar-attached styles; in a wide assortment of wanted patterns; were $1.45 and $1.65........ $1.15
233 Suits of Pajamas; smartly styled; mostly English Notch Collar styles; regularly $1.95 and $2.50.. $1.49
198 MANHATTAN Shirts and Shorts; smartly styled; shorts in whites, solids and fancies; shirts in white (4 for $1.50) each 39c
143 Pairs Gloves; Pigskins, suedes and Chamois; a famous make; regularly were $2.50 to $3.50... $1.77
87 Belts, Suspenders and Garters; famous makes; all smartly styled and well made; were $1........ 59c
119 Paris Garters; single and double grip; in smart patterns; regularly 50c 29c
127 Handkerchiefs; plain white linens and mercerized, colored border types; were 25c.... 6 for $1
29 Dress Sets; cuff links, studs, &c.; complete in box; were $5 to $8 .... $1.95

MEN'S HATS & SHOES

31 Raleigh Felt Hats; silk lined; in smart shapes and shades; were $5 and $3.50........ $2.69
27 Sample Knox Felt Hats; in the smartest shapese and shades of the season; regularly $5........ $3.69
21 Sample Knox Hats; stamped "Extra Quality," the regular $7.50 and $7 qualities........ $4.65
26 Sample Fine Knox Hats; all smart shapes; the regular $10 to $15 qualities $6.69
28 Pairs of HANAN Scotch Grain Shoes; tans and blacks; all sizes; were $13.50; also 25 pairs of sample Hanan Shoes; sizes 7-B and 7½-B; were $12.50 to $16.50........ $8.69
397 Pairs of Raleigh "8" Shoes; all styles and sizes in black and tan calfskin; also patent leather.. $4.69
411 Pairs of famous "Sta-Smooth" Shoes; the shoe with the patented wrinkle-proof inner-sole; comfortable from the first moment you put them on. $6.69

• CHARGE ACCOUNTS INVITED
• FREE PARKING . . . CURB SERVICE

RALEIGH HABERDASHER
1310 F Street

RETALIATION IS SEEN IF DEBTORS DEFAULT

Rainey Tells Law Class War Bond Repudiation Is Unthinkable.

(Associated Press.)

Retaliation by the United States upon those countries that repudiate their war debts was predicted last night by a Democratic House chieftain—Rainey of Illinois.

Meantime, separate settlement of the vexing problem with each individual country, based on trade concessions, with cancellation flatly rejected, was advocated by the United States Chamber of Commerce as the proper method of handling the situation.

The chamber's views were presented in an address by Silas H. Strawn, of Chicago, former president of the chamber, and Mr. Rainey, Democratic House leader and candidate for the Speakership in the next House, presented his in a speech at a Washington College of Law banquet.

Repudiation Called Unfriendly

"It is unthinkable that any of our debtor nations will at anytime in the future repudiate these contracts," he said. "It would be an unfriendly act, and we could and would adopt adequate measures of retaliation."

Mr. Rainey has opposed cancellation or reduction of the war debts.

"The amounts the various nations owe us now are a small percentage indeed of their total national debts," he said. "I am wondering why they single us out for further reductions. Why not repudiate part of their debts to other holders of their bonds? They seem to forget the fact that we borrowed from our nationals the money we loaned them and we must pay it back."

Mr. Strawn said a poll of the chamber's membership showed a unanimous belief that negotiations should be based on proposals including:

Authorization of further temporary postponement of payments where debtor countries can not pay now; requiring that any modification be conditioned on definite provisions assuring American goods access to markets on fair competitive terms.

That any modification should be conditioned on reduction in expenditures for armaments.

Rejection of proposals that the United States cancel war debts.

Mr. Rainey said there were $11,000,000,000 in foreign bonds on deposit in the Treasury, and they "are expressed in the language of the debtor nations issuing them."

"We have agreed," he said, "that they shall pay in annual installments for 63 years, but that does not prevent us at any time, under our contracts with them, from selling on their own markets, or on the markets of any other nation, their own bonds so purchased by us whether they are due or not, provided we obtain for the bonds so sold the purchase price.

Sales May Be Remedy.

"If they can not pay us now, all we have to do is to wait until we can sell these bonds on the markets of the countries issuing them, or any other country at the price we paid for them. This makes it difficult, indeed, for any debtor nation to escape permanently its obligation to us. The time will come when we can sell these bonds at the purchase price on their own markets."

Senator Lewis (Democrat), Illinois, asserted in the Senate yesterday that if Great Britain and other debtors are coming to confer with President-elect Roosevelt with a "fixed demand—not subject to qualification—then there is no reason for conference."

Citing recent news dispatches on debts, including a prospective proposal for a lump sum cash settlement for all of Europe's obligations to the United States, Mr. Lewis said if the debtors were unwilling to make concessions it would be useless to hold the conference.

"Such a conference," he asserted, "becomes an assemblage to hear the prejudices felt by our debtors against us. They do not come to present a new solution based on exchange of views and adoption of concessions. They come as debtors to dictate to the creditors.

"Such a conference will break up in renewed hatreds. It will renew old prejudices, making a sure failure of all efforts at that economic conference."

British Group Decides Debts Await Arms Pact

London (Sunday), February 12 (U.P.).—The Cabinet war debts committee has decided the debt problem can not be settled without simultaneous settlement of disarmament, as asked by the United States, the Sunday Express said today.

The newspaper claimed the decision was a diplomatic triumph for Sir Ronald Lindsay, British Ambassador to Washington, who has been reporting to the cabinet on his debt conversations with President-elect Franklin D. Roosevelt.

Britain was expected to send an advance party of experts to Washington for preliminary discussions, after which the real debt mission, probably accompanied by Premier J. Ramsay MacDonald and one or two other members of his cabinet, would go overseas.

Matriarch of Old South, 92, Passes

Louisiana Lady Was One of Passengers in Noted Steamboat Race.

Baton Rouge, La., Feb. 11 (A.P.).—Mrs. M. Z. E. Tomlinson, in whose heart the echoes of the "rebel yell" and the marching tramp of Southern soldiers never faded through the years since Appomattox, died this week as she lived, an indomitable "unreconstructed" lady of the Old South for whom the stars and bars were never lowered.

Mrs. Tomlinson, 92 years old and known for having been probably the last surviving passenger on the Robert E. Lee when that famous Mississippi River steamboat won its historic race against the Natchez between New Orleans and St. Louis in 1870, succumbed to an illness at first thought not necessarily fatal. Mrs. Tomlinson was a resident of Baton Rouge since girlhood. It was when she was attempting to return to Baton Rouge from New Orleans as a young woman that she made her famous trip on the Lee.

She boarded the boat caring nothing about the race, which had fired the entire South with enthusiasm and speculation. When the Lee churned past Baton Rouge without stopping to put her off, she gave Capt. Cannon, the skipper, a piece of her mind, but she was carried indignantly on to St. Louis.

The Federal Diary

By GEORGE D. RILEY

Leo E. George.

LEO S. GEORGE was elected president of the National Federation of Postoffice Clerks September 5, 1923, and has served in that capacity ever since. He has direct charge of field organizing activities and is credited with the constant and substanial membership growth during the last decade. The federation has a membership of 50,000 scattered through 2,200 locals in first and second class postoffices throughout the country.

Mr. George entered the postal service as a clerk in the Chicago office on April 21, 1906. He became active in the affairs of Local No. 1, which is the first unit in the National Federation of Postoffice Clerks. He served as financial secretary of his local from 1918 until 1921. It was his work as an efficient local officer that attracted attention to his abilities. He was elected a national vice president in September, 1921. He became president two years later.

The other national officers of the National Federation of Postoffice Clerks at the present time are Thomas F. Flaherty, secretary-treasurer, Washington; William Otte assistant secretary-treasurer, Washington, and nine vice presidents, as follows: Harry C. Weinstock, first vice president, Philadelphia, Pa.; John M Torka, second vice president, New York City; J. H. Mitcham, third vice president, Spokane, Wash.; K. L. Stimpson, fourth vice president, Indianapolis, Ind.; Carl T. Frisvold, fifth vice president, San Francisco, Calif.; Miles Ventress, sixth vice president, Miami, Fla.; Charles U. Sentilles, seventh vice president, New Orleans, La.; William H. Jackson, eighth vice president, Kansas City, Mo.; C. Edw. Quimby, ninth vice president, Manchester, N. H.

THE National Federation of Postoffice Clerks had its beginning in Chicago in October, 1900, when a small group of distributors in the mailing division, despairing of ever securing any improvement in their intolerable working conditions through an isolated movement, organized the Chicago Postoffice Clerks Union and affiliated with the American Federation of Labor as Federal Union No. 8703. This was the first charter ever issued to Government employes by the A. F. of L.

Clerks in other offices followed the example of their Chicago brothers and secured charters from the A. F. of L. for local unions. August 27, 1906, delegates from seven of these local unions met in Chicago and formed the National Federation of Post Office Clerks, first national organization of Government employes to be chartered by the A. F. of L. Locals represented in that meeting were Chicago, San Francisco, Milwaukee, Louisville, Nashville, Salt Lake City and Muskogee.

The fundamental principle of the N. F. P. O. C.—the necessity and desirability of joining with other workers in a rational program for social betterments—is now generally accepted by all thinking postal workers. Its example has since been followed by three other organizations of postal workers, namely, the National Association of Letter Carriers, the Railway Mail Association, and the National Federation of Rural Letter Carriers. The four affiliated organizations of postal workers have formed a joint body and work together harmoniously on all legislative measures of mutual interest.

Permanent headquarters were established in Washington by the N. F. P. O. C. in December, 1913. Prior to that time the legislative representative remained in Washington only during the sessions of Congress. This latter practice is still followed by the smaller organizations of postal workers.

The N. F. P. O. C. has issued 2,207 charters of affilation to cover local unions in as many offices. In addition, over 800 individual clerks, largely in smaller offices, have joined as members at large. The extent to which the federation doctrine has spread is evidenced by the fact that charters are to be found in every State as well as in our insular possessions. There are active State federations in 46 States and Puerto Rico. More than 40,000 clerks are N. F. P. O. C. members.

The national headquarters now occupy a suite of rooms in the A. F. of L. Building, Washington, D. C. These offices are completely equipped to transact promptly the ever-increasing volume of work.

The first big accomplishment of the affiliated clerks was abolishment of the fining system. There had been instituted a system by which an employe was charged with any shortcoming or infraction of the rules, no matter how trivial, was assessed fines ranging from 25 cents to $25, which were deducted from his meager salary. Suit was instituted by the union clerks in the Court of Claims for recovery of fines thus assessed. Winning of this suit put a stop forever to this practice.

The major activities of the federation were first directed toward the removal of the so-called "gag" orders which deprived civil service employes of the constitutional right to directly petition Congress for the redress of grievances or to engage in any activity seeking to improve their working conditions. This fight was won on August 24, 1912, when the Sixty-second Congress enacted the Lloyd-La Follette bill restoring the right of petition and reaffirming the right of Government employes to organize and affiliate with other organized workers.

The only representative of the postoffice clerks to appear before the Committee on Reform in the Civil Service in behalf of the antigag law was Oscar F. Nelson, then president of the N. F. P. O. C. The enactment of this legislation was almost entirely due to the efforts of the N. F. P. O. C. and the A. F. of L.

Were the gag laws in effect today there could be no open fight by postal employes for retirement or salary adjustments. There could be no insistent letters sent to members of Congress to acquaint them with the desires of the postal workers. The great value of this legislation is today apparent.

Since affiliation with the A. F. of L. and with cooperation of other organized workers progress has been steady, not only in legislative achievements but also in administrative matters, both national and local. The following list of legislative enactments represents only a portion of the progress made by postoffice clerks since the formation of the N. F. P. O. C.:

1907, salary classification law; 1912, eight-hour law, weekly rest law, right of petition restored; 1916, compensation-for-injury law, holiday compensatory time law; 1918, salary increase legislation; 1919, salary increase legislation; 1920, retirement legislation, salary reclassification, sick leave, credit for substitute work; 1921, credit for military service, restoration of special clerks; 1922, exclusion of Sundays and holidays from sick leave law, amendatory retirement legislation; 1924, liberalization of compensation-for-injury law; 1925, salary increase legislation; liberalization of sick leave law, recognition of seniority in promotion to special clerk, higher rate for overtime; 1926, liberalization of retirement law; 1927, liberalization of compensation-for-injury law, liberalization of retirement law; 1928, liberalization of sick leave law, wage differential for night work; 1929, credit for time served as special delivery messenger; 1930, classification of extraordinary expenditures contributing to the deficiency of postal revenues; 1930, liberalization of retirement law; 1931, 44-hour week law.

* * * *

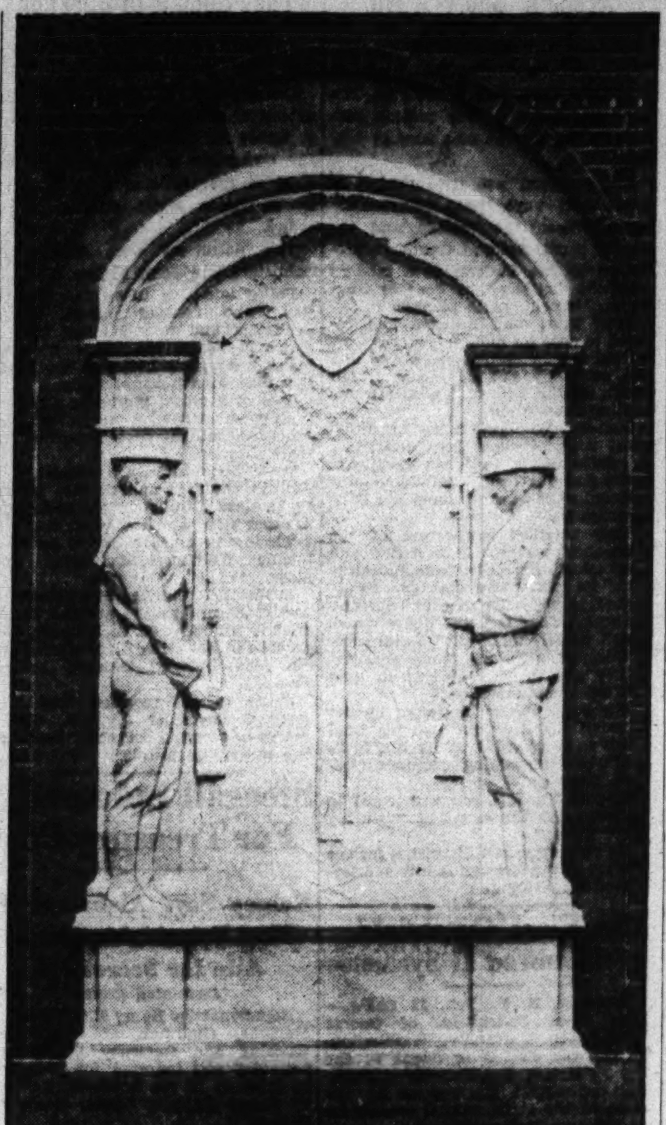

Agriculture Department's War Memorial.

A WELL-PRINTED and black-bound book was noticed recently in the Department of Agriculture. On close inspection, it was found to be the 112-page volume commemorative of its 69 employes who sacrificed life in the World War. The $10,000 marble memorial plaque—made possible by voluntary contributions of employes—is set in the patio of the administration building and was unveiled with appropriate exercises last February.

Credit for this handsome book belongs mainly to Frederick C. Lucas, extension service, who did intensive work in collecting biographical materials. The committee supervising the major details—printing and editorial work—was composed of George L. Sherman, Secretary's office, chairman; D. S. Burch, animal industry, and William H. Cheesman, biological survey. Walter C. Henderson, biological survey, was chairman of the war memorial committee, and Emery J. Thompson, same bureau, treasurer.

The memorial was made possible through generous offerings of department employes. It is sculptured plaque of white Carrara marble, six feet wide and ten feet high, the work of the well-known sculptor, John Flanagan. Life-sized figures of a soldier and a sailor stand guard on either side of the roster of hero dead. It is said to be one of the finest of its kind in the United States.

Nearly 3,000 members of the department joined the colors. From the forest service was gathered the largest number of Agriculture employes in one organization, the 10th and 20th Engineers (Forestry), with 479 men.

Three foresters on the hero roll have been immortalized by having mountain peaks named after them in the Pacific Northwest. Augspurger Mountain, near the Wind River experiment station, in Southern Washington is named for Stanley R. Augspurger, who was on the experiment station staff before enlisting; Muncaster Mountain, in the Quinault country of the Olympic Peninsula, in honor of Ranger Roy Muncaster, who knew and loved this great wilderness region before entering the military service.

Augspurger and Muncaster, members of the 20th Engineers, were drowned when the U. S. S. Tuscania was torpedoed off the coast of Scotland, February 5, 1918. Frazier Mountain, in the Mount Hood National Forest, about six miles east of the Three Links Power Plant on the Clackamas River, is named for Donald R. Frazier, educated in the grade schools of Portland and Seattle. He was a member of the 369th Aero Squadron, U. S. Army. Frazier is said to have been the tallest man in the A. E. F. He was six feet seven and one-half inches in height and weighed 216 pounds. Roll of honor:

Stanley R. Augspurger, James Dallas Bebout, Arthur B. Bjornstad, John W. Bradley, William Brown, Stephen C. Browning, Walter A Byron, Harold L. Campbell, Hardy V. Carter, Harry A. Chamberlain, Russell W. Chamberlain, Charles H. Chilvers, Frank M. Colcord, Willis E. Comfort, Wilfred Cote, Errol D. Crittenden, Harold S. Day, Cornelius A. Driscoll, Mark G. Dyes, Rudolph Elmer, Frank T. J. Fagan, Leonard O. Fenn, Donald R. Frazier, Robert P. Friedman, Ray L. Greathouse, Arthur T. Harris, Herbert H. Harvey, Leo W. Heffner, Harry H. Hubbard, Allan H. Jennings, Julius L. Jordan, Barney T. Justesen, John Kass, Thomas V. Keefe, Arthur H. Kiefer, Perry E. Lantz Cosmer M. Leveaux, Bert Lewis Eugene R. McGaughlin, Douglas C. Mabbott, Marcy M. Meaden, Carl F. Miller, Carl O. Minor, Edward B. Mitchell Milton L. Mitchell, John J. L. Mooney, Alfred T Morison, John J. F. Horse, Roy Muncaster, Harris E. Petree, Horace B. Quivey, Ralph W. Richardson, Percy A. Rideout, Harvey W. Seeds, Albert C. Shepard, William U. Sherrill, David W. Sidey, jr., Charles E. Simpson, John A. Simpson. Chauncey, I. Stallsmith, Russell A. Stephens, John J. Viets, Edward H. Walters, Clark B. Waterhouse, Robert C. Westman, Ernest C. Whittle, Hubert C. Williams, Ward N. Woodward. Homer S. Youngs.

Cold weather reminds us of that story told by W. E. Taylor, chief clerk, plant industry, Agriculture. Mr. Taylor was, and is, a singer of note.

It was some years back one night when he was to appear in two places. As he closed at the first he was presented with a bulky package.

"What is this?"

"Ice cream and cake."

"Ice cream? Why I've got to go to another place to sing before I get home. How can I keep it?"

At any rate, Mr. Taylor started away with the ice cream and cake in his arms. It was snowing, just as it has lately. Lots of snow. An idea! Put the ice cream and cake in the snow, cover it well and return later. He did—and he did!

Later. There it was, and when he got home with the ice cream and cake, there it was. The ice cream harder than when he had received it—and perhaps the cake was a bit harder, too.

* * * *

The Prohibition Bureau has just sent word of congratulation to a very remote point of the continent, Fairbanks, Alaska, only 80 miles from the Arctic Circle. Yep, Mrs. Sidney G. Swain, wife of the prohibition investigator in that part of the world, and the youngsters are okeh.

* * * *

When I have what I want
I am glad. When I don't
Have what I want I am sad.
What I want is to do
What is noble a true,
Unfettered and unhindered
By that which is bad.

—W. H. EDWARDS.

Soldier's Home and Danville, Ky.

* * * *

Dr. and Mrs. C. C. McDonnell ran away from the field in Section B recently in Food and Drugs—Chemistry and Soils Bridge League at the Roosevelt.

They finished 19½ points ahead of the runners-up, Dr. and Mrs. George Smith. H. Wickman and V. B. Bonney ended third in the section.

In Section A, Dr. Bailey Brown and Dr. H. C. Byars won top score. They were trailed in order by H. T. Herrick and Dan Dahle, Dr. F. C. Blanck and Dr. W. W. Skinner, Mr. and Mrs. Leslie Hart and Miss Opal Siegrist and R. Holmes. Mrs. M. C. Robinson and Mrs. Eugene Nolan directed.

* * * *

We have every assurance that the beauties in The Washington Post Queen Competition will be judged on their face value.

* * * *

Heard in a cafeteria: "And those congressmen are still drawing $9,000 a year—"

* * * *

"There are three ways to punctuate this with a comma, each with a different meaning," we are told. "Can you make the grade?"

"What do you think I'll buy you a drink?"

Guess again.

* * * *

Did you know that with all the hue and cry for salary cuts, Federal employes are not exempt from Federal and State income taxes or any other taxes?

* * * *

To "Lover of Dumas:" Calling over the roll—Athos, Porthos and d'Artagnan. Thanks.

So You're Looking For a Spelling Champion in The Federal Diary WASHINGTON POST first annual spelling bee competition, February 28.

Suppose you enroll me for the contest, and may the best man (or woman) win.

(SIGNED) ....

Bureau or department ....

We have a cacker-jack speller here at the National Institute of Health whom I would put up against any of them and bet on her—Mrs. Mary A Novall, secretary to our director. She is very modest about her ability as a speller, but after talking with her she said she would enter the contest if she got an invitation. Now, won't you please drop her word and ask her to enter? Simply write her as follows, Mrs. Mary A. Novall, National Institute of Health, Washington, D. C. She won't need any preparation, as she's got the whole dictionary right in her head.

"Now, that's about all we have time for," as Considine says in the Postilion.

E. K. FOLTZ,
Executive Assistant.
National Institute of Health.

Mrs. Novall, we hereby invite you to enter competition for prizes the evening of February 28, National Press Club.

Capital City Spelling Club went to Winchester, Va., Friday night and its members returned victorious from the Lions Club Spelling Bee.

Frank Haughawout, Navy Department, won the first prize of $10. Mrs. Dorothy Tanty, Agriculture, second prize. Two others stood up longer than those from Winchester, J. F. Helm, G. A. O., and J. F. Harverty, G. A. O. All are entered in the Federal Diary forthcoming spelling bee, so there should be plenty of competition for somebody.

K. W. Krause, G. A. O., is the latest entrant in the spelling bee.

* * * *

SOMEWHERE in the luggage of Sam Woods, assistant trade commissioner, as he sails for Prague, Czechoslovakia, February 18 aboard the S. S. Europa, will be a Department of Commerce calendar. It came about this way: Sam left Prague several weeks ago to spend a vacation in the States at his own expense.

He is returning to Prague the same way and not only will he be on his vacation when the Washington Birthday holiday comes along February 22, but he will be on the high seas as well. He noticed, however, that March 4 is a "red letter" day on the Commerce Department calendar. Inasmuch as he will be back in Prague on that date, he isn't taking any chances on finding only a Czech calendar on his desk which will not have March 4 printed in red.

By taking the Commerce calendar with him, he is sure of having a holiday when President-elect Roosevelt rides up the avenue here.

* * * *

The Bi-monthly Bridge Club of 8 Federal employes met with Frances Skelly, Prohibition, Tuesday evening. A St. Valentine scheme being carried out in the tallies, decorations, refreshments and prizes. Members are Mrs. Gladys Kastenak, Customs; Misses Paulie Adams, Agriculture; Hazel Van Huss and Dorothy Smith, Tariff Commission; Mary Helen Whitehurst, Congressman Somners' office; Peggy Jane Houston, War Department. Mrs. Davis, and Misses Brindel and Payton were guests. They play contract in the best form, having begun playing this system more than a year ago.

* * * *

ONE of the very first things that must receive the attention of James A. Farley, if and when he becomes Postmaster General March 4, exclusive of patronage matters, will be his action on request for issue of a series of commemorative stamps in connection with the Chicago Century of Progress Exposition, beginning June 1. This problem has already been laid before Postmaster General Brown, but he is opposed to issuance of further commemorative stamps during his remaining days in office.

Some of those in charge of the exposition believe that a series of stamps, ranging from 1 to 10 cents, should be authorized by the Postoffice Department. They argue that such an issue would result in increased revenue to the department, as the demand for such stamps would be world-wide. Postal officials, however, who have given thought to the matter, feel that but two special stamps should be issued—a 3-cent and a 5-cent stamp. The former would be used on letters within boundaries of the United States. The latter would be placed on letters to foreign countries.

With its opening, less than four months off, the Chicago fair officials are asking that the department speed issuance of the commemorative stamps.

Diary Hobby

TREE SEAT.

A good way to enjoy shade trees on the lawn is to build a seat around their trunks.

Material required. 1⅛ by 3⅝ inch stock for seat pieces A; lengths of these pieces will vary according to the diameter of the seat which is governed by the diameter of the trunk of the tree. 1⅛ by 21 inch stock for back strips B. Eight pieces 1⅛ by

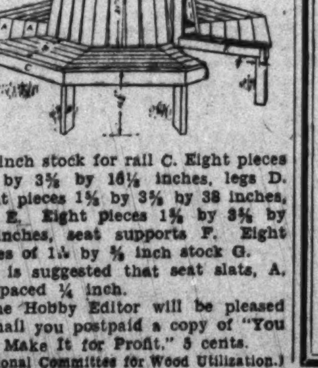

3⅝ inch stock for rail C. Eight pieces 1⅝ by 3⅝ by 16½ inches, legs D. Eight pieces 1⅝ by 3⅝ by 38 inches, legs E. Eight pieces 1⅝ by 3⅝ by 19 inches, seat supports F. Eight pieces of 1⅛ by ⅝ inch stock G.

It is suggested that seat slats, A, be spaced ¼ inch.

The Hobby Editor will be pleased to mail you postpaid a copy of "You Can Make It for Profit," 5 cents. (National Committee for Wood Utilization.)

CAMPS FOR JOBLESS YOUTHS STIR DEBATE

Couzens Fights for Plan as Smith Calls It Incentive to Shiftlessness.

(Associated Press.)

A proposal to throw Army camps open to jobless, homeless youths encountered stiff opposition in the Senate yesterday, but drew from Senator Robinson, Democratic leader, a statement that Congress must soon enact further legislation to relieve the destitute.

Legislation to use Army facilities for taking care of vagrant boys was demanded by the wealthy Michigan Republican, Couzens, who estimated that 300,000 of them in "terrific distress" were wandering from city to city in search of work.

His proposal was termed a "dole" by Senator Smith (Democrat), South Carolina, who said it would "invite unemployment" and teach the Nation's boys to rely on the Government for support. He also contended it would mean the "total demoralization of discipline" at Army posts.

Support for the plan came, however, from Senator Tydings (Democrat), Maryland, who proposed to use the $8,440,000 prohibition enforcement fund to finance it. Tydings said he would ask to have the bill sent back to committee for this purpose.

Cutting Proposes Work.

Senator Cutting (Republican), New Mexico, proposes that the youths be given work and housed in Government-supported forestation camps.

Robinson held that Couzens' plan would be too limited in its scope, and said Congress should proceed to the consideration of a broad relief program.

"We passed a destitute relief measure last session and we must pass another in the early future," he said, pointing out that the Wagner bill probably would be presented to the Senate in a few days. This bill would add $300,000,000 to the Reconstruction Corporation fund for relief, speed up loans for construction and set up a fund of $15,000,000 for transient care.

Couzens moved to suspend the rules to add his legislation to the Army appropriation bill. He denied the War Department was opposed to the plan and read a report from Secretary Hurley saying 88,000 could be cared for with present facilities.

Couzens Answers Smith.

Chairman Reed of the Military Committee said it would cost $109,000,000 to care for 300,000 youths a year, but Couzens said he had no idea of going further than present Army facilities would permit. The Michigan senator accused Reed of trying to "confuse the issue" and said some of his estimates were "absurd."

"It does not seem necessary, that I would have to stress to this Senate the need for taking care of boys 16 to 21 years old who are tramping the country homeless and without work," Couzens said. "What are you going to do about them? Let them die while we stand idly by with an Army and Navy with facilities to help them? I do not want any of these 88,000 boys to say 'My country doesn't care a damn where I go or what happens to me.'"

Replying to Smith's statement it would constitute a "dole," Couzens said the Government had paid out $2,000,000,000 in doles through the R. F. C. and "hundreds of millions to the cotton States that will never be repaid."

"If that isn't a dole I'd like to know what is," he added.

Smith replied that loans to cotton farmers were to permit them to earn a living and retain their self-respect. He also said that 87 per cent of them had been repaid.

Cuba Libre

Menocal Declares Time Is Ripe for Revolution to Oust Machado.

Associated Press Photo.

GEN. MARIO G. MENOCAL.

Miami, Fla., Feb. 11 (A.P.).—The time is at hand for a revolution in Cuba, Gen. Mario G. Menocal, former president of the island nation, announced at his home here today.

"The fruit on the tree of revolt is ripe—it is time for those who love Cuba to shake the tree," declared the leader of forces opposing the administration of President Gerardo Machado.

Menocal went on to say that his people, the people who have banded together in the United States, in Mexico, Central America and Europe, have seen what they believed to be portents of the downfall of the Machado regime.

"His time has come and there can no longer be any reason for delay," Menocal asserted.

But he did not say what the opposition party's plan for revolution includes.

JOHN RYAN, COPPER CZAR, IS DEAD AT 68

Death Ends One of Greatest of American Industrial Romances.

New York, Feb. 11 (A.P.).—One of the great romances of American business ended today with the sudden death of John D. Ryan.

Starting his career as a clerk and traveling salesman, Ryan ended it as chairman of the Anaconda Copper Mining Co., head of several subsidiaries, director of several utility companies, of the National City Bank of New York and the Postal Telegraph & Cable Corporation.

He was 68 years old and had been ill for only a day. He died in his home of heart disease.

Ryan's father and mother, John C. and Joanna Ryan, emigrated from Ireland and settled in Michigan in 1847. Seventeen years later John D. Ryan was born. His father, by that time, was prominently identified with the copper industry.

Young Ryan refused his parents' offer to send him to college, and started clerking in his uncle's store. Ryan eventually turned to the copper industry and was soon "discovered by the late H. H. Rogers, Standard oil magnate.

Rogers put Ryan in charge of the Amalgamated Copper Co. in Montana. Battle lines were drawn for the contest between the Amalgamated company and the late Augustus F. Heinze for control of valuable copper properties.

The whole State was split into two parties when Ryon took command of the Amalgamated forces and pitched into the battle. He won the fight, and in 1906 Amalgamated bought the Heinze interests.

Making his way through a vast series of industrial difficulties, he merged the Anaconda and Amalgamated holdings in 1910.

Under the joint guidance of Ryan and Cornelius F. Kelley, another of Rogers' "discoveries," who is now president of Anaconda, the company developed into the world's leading producer of copper and the largest fabricator of copper products, with assets of more than $714,000,000.

The BANK for the INDIVIDUAL

The Morris Plan Bank offers the INDIVIDUAL the facilities of a SAVINGS BANK with the added feature of offering a plan to make loans on a practical basis, which enables the borrower to liquidate his obligation by means of weekly, semi-monthly or monthly deposits.

It is not necessary to have had an account at this Bank in order to borrow.

Amt. of Note	Monthly Deposit For 12 Months
$120	$10
$180	$15
$240	$20
$300	$25
$360	$30
$540	$45
$1,200	$100
$6,000	$500

Loans are passed within a day or two after filing application—with few exceptions.

MORRIS PLAN notes are usually made for 1 year, though they may be given for any period of from 3 to 12 months.

MORRIS PLAN BANK

Under Supervision U. S. Treasury

1408 H Street N. W., Washington, D. C.

"Character and Earning Power Are the Basis of Credit"

THE SHAWMUT

See the Want-Ad pages of today's Post for complete details of the apartments available in this desirable building.

The "Price" apartment ads in The Washington Post daily and Sunday constitute a directory of the city's most desirable apartments . . . units of from one room and bath to the most expensive suites, in modern buildings in preferred residential locations.

The apartment pictured above will appeal to those seeking first-class accommodations at moderate rentals. It is described in detail in today's Want-Ad columns.

Read

THE WASHINGTON POST WANT-AD COLUMNS

SENATE SIMPLIFIES HOUSE'S FARM BILL

Committee Includes Cotton and Wheat Only; Urban Mortgage Moratorium.

(Associated Press.)

Over the protest of the American Farm Bureau Federation, the Senate Agriculture Committee yesterday stripped from the domestic allotment bill all products but wheat and cotton.

Also against the objections of President Edward A. O'Neal, of the Farm Bureau, a banking subcommittee favorably reported the Hull bill for a two-year moratorium on farm mortgage foreclosures, extending it to take in city homes of $8,000 value or less.

Plans were made for reporting this bill to the full committee early this week and pushing it through the present session as an emergency measure in time to apply to spring mortgage payments.

By a vote of 12 to 2, the Agriculture Committee struck from the domestic allotment bill all provisions for applying its benefits to hogs, tobacco, rice, peanuts or dairy products.

Shortly before, it unanimously reported the Smith cotton bill designed to cut 1933 production by enabling producers to participate in a Government cotton pool in return for cutting their output 30 per cent.

McNary Fights Change.

The elimination of five of the seven commodities included in the allotment bill by the House, was proposed by Chairman McNary (Republican), Oregon.

The roll call was not made public but Senator Norbeck (Republican), South Dakota, told newspapermen that he had voted against the elimination of hogs.

McNary also has proposed that the acreage control provisions and the sections defining "parity" between commercial and agricultural prices be stricken from the bill, but action on these points went over until next week.

After disposing of the question of what commodities to cover, the committee became embroiled in a tariff dispute arising from a motion to take out of the measure a proposed duty of five cents a pound on imported animal, vegetable and marine oils.

Dairy Protection Out.

This tariff was written in by the House to protect dairy products, which went out by the committee's action yesterday.

In making known the committee's decision on the commodities. McNary said in answer to questions that he had no comment to make on the letter addressed to members of his committee by O'Neal Friday night asserting that a bill limited to cotton and wheat would leave large areas of the country almost unaided.

Particularly did O'Neal oppose the elimination of hogs, asserting that a bill confined to wheat and cotton "would fail to give benefits not only to the hog producers, but also to four or five other commodities in the corn belt whose price relationship depends on hog prices."

O'Neal also opposed the other two changes proposed by McNary, saying that if acreage control features were stricken out, the bill would "merely add to our troubles rather than relieve them."

House Bill Tax Plan

As the bill passed the House, it provided for a tax on the packer, miller or other processor of the seven selected products. In return for cutting production 20 per cent, the farmer then would be paid out of the proceeds of this tax an amount sufficient to bring the price he receives for his domestically consumed output up to the prewar price ratio between agricultural and commercial commodities.

Chairman McNary, declaring for "simplification" of the 28-page bill submitted a revised print which cut it to about half a dozen.

The farm mortgage moratorium bill sponsored by Senator Hull (Democrat), Tennessee, was objected to by O'Neal on the ground that it would help the mortgage holder more than the farmer.

Senator Barkley, (Democrat), Kentucky, expressed the opinion that in amending the Hull bill to include small urban homes, its way to possible enactment this session had been smoothed. He expressed hope that it would pass the Senate and said he had reason to believe it would be considered by the House before March 4.

REECE IS ARRESTED AFTER BONDS LOSS

Continued from Page 1.

he was willing to return to Tennessee and face the charges.

Requisition Is Signed.

Nashville, Tenn., Feb. 11 (A.P.).—Gov. Hill McAlister tonight signed a requisition for the return from Washington, D. C., of Joseph I. Reece, until recently Tennessee commissioner of insurance and banking, who is charged with larceny of $100,000 in bonds and fraudulent breach of trust.

Joe Dixon, head of the Bertillon division of the Nashville detective department, was designated as the officer to return Reece to Tennessee. Dixon planned to leave Nashville tonight for Washington.

Councilor General J. M. Gardenhipe, of the State legal department, said the attorney general's office was told by Washington officers that Reece did not plan to resist extradition.

The charges against Reece were contained in a warrant issued by the attorney general's office today. His brother, Lem Reece, an attorney at Elizabethton, was charged with receiving stolen property, and both were accused in another warrant of conspiring to commit an indictable offense. They are brothers of B. Carroll Reece, Republican representative-elect from the First Tennessee District.

Several days ago the new commissioner, Joseph S. Tobin, reported to Gov. Hill McAlister that a discrepancy of $100,000 had been discovered in the blue sky division and an immediate audit was ordered. Councilor General Gardenhire have been cooperating in the investigation.

The bonds were deposited with the blue sky division of the department as bailee, by the Fidelity Investment Association, of Wheeling, W. Va., and consisted in the main of negotiable utility securities.

Address Error Is Regretted.

One of the three youths arrested in connection with breaking into the Senate Restaurant gave police his address as 652 East Capitol street. Residents say he does not live there. The Post regrets the error.

Military Order of Carabao Annual Dinner Attended by Members of 3 U. S. Services

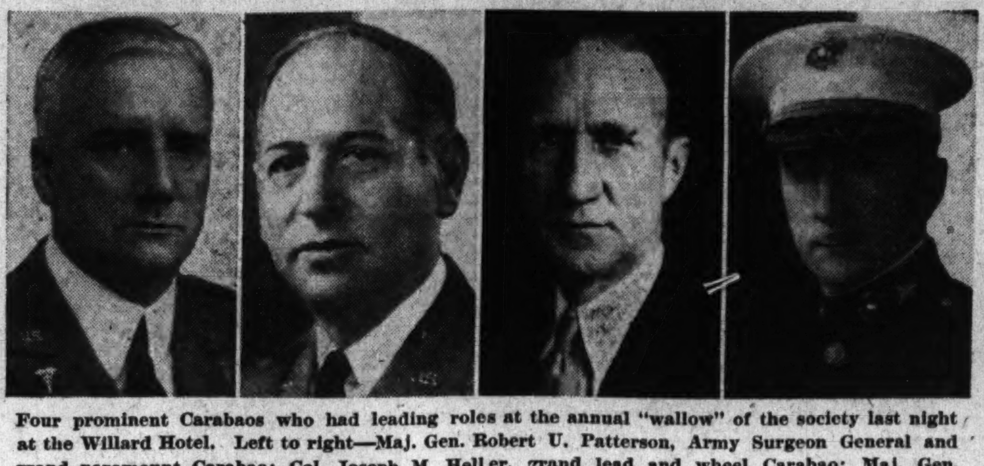

Four prominent Carabaos who had leading roles at the annual "wallow" of the society last night at the Willard Hotel. Left to right—Maj. Gen. Robert U. Patterson, Army Surgeon General and grand paramount Carabao; Col. Joseph M. Heller, grand lead and wheel Carabao; Maj. Gen. George Van Horn Moseley, chairman of the dinner committee, and Col. H. C. Reisinger, chairman of the entertainment committee.

Old Times in Philippines Recalled in Songs and Parodies.

A revival of the memories of the empire days in the Philippines in a scene of song, skit and hilarity was the order of the evening last night at the Willard Hotel as the Military Order of the Carabao gave its twenty-third annual dinner, or "wallow."

There were at the dinner high ranking officers of the Army, Navy and Marine Corps, together with Cabinet officers, senators and representatives and many others prominent in official and business life in Washington and nearby cities.

The Order of the Carabao, founded in 1898 in Manila, has among its membership most of the ranking officers of the military and naval services. It is named for the beast of burden of the Philippines, but the burden last night was carried very lightly, and reminded one only of the early-day hardship of the islands.

Prominent in the scheme of decoration was a life-size carabao, stuffed of course, placed in the center of the banquet hall facing the distinguished guests in a most belligerent attitude, which pose was familiar to all those who have served in the Philippines.

The music for the evening was furnished by the Marine Band Orchestra, under the direction of Capt. Taylor Branson, who, in token of his long service at these functions, was inducted into the order as an associte member.

Following the installation of new officers headed by Surgeon General Patterson, U. S. A., who became the grand paramount carabao, succeeding Gen. Douglas MacArthur, Army Chief of Staff, a very entertaining and original program was furnished by the members, beginning with the song "Grand Old Carabao."

At the conclusion of the remarks by the new paramount carabao the veteran entertainer and song bird, George H. O'Connor, sang "Carabao Son-of-a-Gun":

Oh—you Bull—you grand old Ca-ra-bao Bull!
Oh—You're—the boy—for me!
Don't dis-guise—the devil is dancing there in your eyes.
When you—are on a spree
Here's a How—
I'm off to join the Ca-ra-bao
To-night—I'll make a liberty
Oh—You're the one—
You Ca-ra-bao, Ca-ra-bao Son-of-a-gun.
Say, you're—the one for me—.

Of the skits furnished by the entertainment committee, several were outstanding. There was a "Gen. Glassford" number featuring the regime of the late chief of police of the Capital, and the many difficulties which he encountered during his tenure of office. During this number the Sing Table renders "Happy Glassford's Here Again."

Happy Glass-ford's here a-gain
To drive a-way all fear a-gain,
So gather 'round and cheer a-gain,
Hap-py Glassford's here again.
He's the one who's so humane,
With bonus boys who're rais-ing Cain—
And giving most of us a pain—
Happy Glass-ford's here a-gain.
The Chief is now on the job—
And needs no sol-dier or "gob";
He doesn't use an Ar-my tank
To quell a ri-ot or a prank.
He simp-ly says. "Don't (pause) Papa, Spank!"
Hap-py Glass-ford's here a-gain.

Admiral Waldo Sexton was appointed Bombinero of the evening, and the Sing Table informed all and sundry that to have the admiral around the house was a very dangerous propositon, singing "Chase Him From the Harem:"

Chase him from the harem
This loco carabao,
Said the sultan to his henchmen,
And hitch him to a plow.
And all the neighboring datos
Can take it straight from me—
To have a Sexton in your Harem—
IS DAMN POOR POLICY.

The possibility of the return of beer brought forth the following from the Sing Table, in which all hands enthusiastically joined—"Hoppy Days Will Soon be Here:"

Hop-py days will soon be here,
The skies a-bove may rain down beer,
And we'll get the mug that's full of cheer—
Hop-py days are draw-ing near.
The W. C. T. U. is blue,
They think that beer's not good for you—
Even though it's only three point two.
Hop-py days will soon be here.
It's grand to blow off the foam—
Be-fore we start out for home.
So set your-self to grab some brew.

There was the deep, dark mysterious problem play, which endeavored to solve the riddle of "Who ordered the marines to the Capitol," which closed with only a Fort Leavenworth solution putting the blame in the last analysis on General "A." In this skit was sung "Who Ordered the Marines to the Capitol?"

From the Halls of Montezuma,
To the slopes of Capitol Hill
Our brave Marines have lived on beans,
And glory fit to kill.
They have pacified fierce pirates bold
And fought in many wars
And they've traveled far, so I've been told,
To strange and hostile shores.

They've guarded mails, they're hard as nails,
And they're hot stuff at drills,
But the strangest practice march they made
Was the hike to Capitol Hill.
A few Marines marched up that hill,
On orders we suspect,
And a few Marines marched down the Hill,
All good Leathernecks.

All of the old-time customers of the Carabao Society were served by the Bombinero—that is, were led to water, and the evening closed with all hands standing and singing "No te vayas, no te vayas de Zamboanga," an old song of the Carabaos.

The Carabaos and their guests follow:

A—B—C

Secretary Charles Francis Adams, Eugene G. Adams, Maj. Leo J. Ahern, Col. John Howard Allen, Col. Charles C. Allen, Maj. Robert W. Andrews, Col. Percy P. Archer, George P. Arnold, Maj. Gen. Thomas Q. Ashburn, Lester W. Baker, Edward C. Baltz, Lieut. Col. Raymond S. Bamberger, Rear Admiral John R. Y. Blakely, Col. W. S. Battle, Col. John C. Beaumont, Ira E. Bennett, Capt. Robert R. Bennett, Capt. Edwin S. Bettelheim, Maj. Henry C. Bierbower, Col. Percy P. Bishop, Dr. Edgar A. Babcock, Capt. Henry J. Boettcher, Col. Edwin V. Bookmiller, Capt. Joel T. Boone, Brig. Gen. David L. Brainard, Capt. Taylor Branson, Brig. Gen. James C. Breckinridge, Maj. David L. S. Brewster, Representative Fred A. Britten, Col. Raymond W. Briggs, Charles S. Brooks, Capt. Charles T. Brooks, Col. Fred R. Brown, Walter S. Buel, Senator Robert J. Buckley, Senator William J. Bulow, Col. Frank C. Burnett, Percy T. Burness, Mayor Ralph F. Butts, Representative Joseph W. Byrns, Lieut. Col. Julian M. Cabell, Commander George Calver, George S. Carll, jr., Capt. Carl A. Carlson, Maj. Gen. Irving J. Carr, Commander Earl C. Carr, Representative Glover Cary, Col. Lewis W. Cass, Col. Charles deF. Chandler, Representative Virgil Chapman, Col. Louis S. Chappelear, Rear Admiral Joseph J. Cheatham, Senor Don Juan B. Chevalier, Dr. Tomas Cajigas, Raymond Clapper, Col. Harold F. Cloke, Col. William H. Clopton, jr., James Sage Coburn, Dr. William N. Cogan, Maj. Gen. Frederick W. Coleman, Rear Admiral Hutch I. Cone, Capt. George F. Cook, Col. Harold D. Corbusier, Lieut. Comdr. Percy C. Corning, Col. Bryan Conrad, Representative William Radford Coyle, Lieut. Col. Randolph Coyle, Capt. Charles Craig, Capt. John H. Craige, Maj. Raymond V. Cramer, Lieut. Col. Harry B. Crea, Col. Albert L. Culbertson, Lieut. Col. Joseph M. Cummins, Representative Patrick Drewry.

D-E-F-G

Brig. Gen. Carl R. Darnall, Maj. Joseph R. Darnall, Capt. Thomas J. Davis, Maj. William T. Davis, Assistant Secretary Trubee Davison, Rear Admiral George C. Day, Capt. John B. Dennis, Maj. Gen. John L. De Witt, Lieut. Col. A. H. Dondero, Lieut. Comdr. Louis Dreller, Stephen T. Early, Fred East, Fraser Edwards, Col. Milton A. Elliott, jr., Maj. H. Stanton Elliot, Capt. Middleton S. Elliott, Col. Richard T. Ellis, Brig. Gen. Frederic D. Evans, Commander Walter M. Falconer, Maj. Leon C. Faulkner, Capt. Reed M. Fawell, Maj. Benjamin G. Ferris, Carter Field, Maj. William F. Fischer, Bernard Fitzgerald, Maj. Gen. Benjamin D. Foulois, Maj. Gen. Amos A. Fries, Col. Edgar A. Fry, Maj. Gen. Ben H. Fuller, Commander Frank M. Furlong, F. G. Gardner, Fred B. Giesler, Samuel P. Goodloe, Maj. Gen. John W. Gulick.

H-I-J-K

Herald Representative, Col. Theodore B. Hacker, Col. John P. Hains, Capt. William Carvel Hall, Representative Butler B. Hare, Representative Michael J. Hart, Col. Charles G. Harvey, Raymond S. Hart, Capt. Acheson F. Hassan, Col. Frank L. Hatch, Capt. Julius F. Hellweg, Col. Joseph M. Heller, Col. George A. Herbst, Frank S. Hight, Brig. Gen. Frank T. Hines, Lieut. Harry H. Hines, Dr. John D. Hird, Lieut. Robert A. Hitch, Maj. Edgar T. Hitch, Maj. A. A. Hoffman, John Walker Holcombe, Lieut. Benedict M. Holden, Burton Holmes, lecturer; George R. Holmes, Brig. Gen. William E. Horton, Col. Robert C. Humber, Capt. Arthur F. Huntington, Col. Philip W. Huntington, Secretary Patrick J. Hurley, Capt. Victor S. Jackson, Assistant Secretary Ernest Lee Jahncke, Representative W. Frank James, Frank R. Jelleff, E. D. Jemson, Adna R. Johnson, jr., Col. Kenyon A. Joyce, Dr. Harry M. Kaufman, Dr. Richard A. Kearney, Brig. Gen. Frank R. Keefer, Dr. Robert A. Keilty, Maj. Charles B. Kendall, Commander Henry S. Kendall, Col. J. Miller Kenyon, Fred J. Klingenhagen, Capt. Thomas Kirby, Lieut. Comdr. Don S. Knowlton, John Knowlton, Brig. Gen. Charles R. Krauthoff.

L-M-N-O.

Ben L. LaGarde, Maj. Richard D. LaGarde, Wilton J. Lambert, Lieut. Norman B. Landreau, Dr. Edwin Larkin, Lieut. Filmore S. C. Layman, Maj. Gen. George E. Leach, William E. Leahy, Roy St. Lewis, Charles P. Light, G. Gould Lincoln, Rear Admiral Charles H. T. Lowndes, Charles P. Lukens,

Native Decorative Plan Is Used at 23d Fete of Society.

Capt. Clyde A. Lundy, Col. Clark Lyon, Gen. Douglas MacArthur, Commander Gordon W. McLane, Maj. R. Chester MacNeil, Capt. Frank Mallen, Lieut. Col. Shelly N. Marietta, John Marshall, Warren F. Martin, Brig. Gen. William F. Martin, Representative Melvin J. Maas, Brig. Gen. Hugh Matthews, Lieut. Col. Calvin B. Matthews, John W. Martyn, Lieut. Col. Larry B. McAfee, Maj. Gen. Henry P. McCain, Brig. Gen. Nathaniel F. McClure, Malcolm S. McConihe, Dr. John P. McComb, Col. Earl McFarland, Maj. Paul J. McGahan, Dr. H. R. McIlwaine, Lieut. Col. James G. McKay, Lieut. Comdr. Edward R. McKenzie, Rear Admiral Ridley McLean, Col. Joseph I. McMullen, Bruce P. McMullen, Rear Admiral Charles B. McVay, jr., Col. Ellis B. Miller, Capt. Watson B. Miller, Lieut. Col. Charles L. Mitchell, Brig. Gen. William Mitchell, Col. William H. Moncrief, Prof. Edward G. Montgomery, Capt. Frederick H. Morhart, Frederick H. Morhart, jr., Senator George Higgins Moses, Maj. Gen. George V. H. Moseley, Capt. Curtis B. Munger, George H. Myers, A. C. Needles, Capt. Lorin C. Nelson, Col. William D. Newbill, Lieut. Col. George J. Newgarden, Maj. Paul W. Newgarden, Col. Courtland Nixon, Frank B. Noyes, George H. O'Connor, Col. Robert T. Oliver, Maj. Edward A. Ostermann.

P-Q-R-S

Post representative, Legh Page, Richmond; Lieut. Col. Resolve P. Palmer, Lieut. Col. Robert R. Parrott, Lieut. Percival F. Patten, Lieut. Col. Charles H. Patterson, Lieut. Col. William Lay Patterson, Maj. Gen. Robert U. Patterson, Col. Frederick H. Payne, Maj. Madison Pearson, Lieut. Col. Dunlap P. Penhallow, Col. James M. Petty, Lieut. Col. Julius I. Peyser, Lieut. Victor E. Phasey, Arthur B. Pierce, Commander George W. Pigman, Col. David D. Porter, Lieut. Col. Luther R. Poust, Wilfred V. N. Powelson, Admiral William V. Pratt, Maj. Gen. John F. Preston, Maj. Fabian L. Pratt, Byron Price, Lieut. Col. Bennet Puryear.

William F. Raymond, Brig. Gen. Thomas H. Rees, Col. Harold C. Reisinger, Brig. Gen. Charles Richard, Brig. Gen. George Richards, Col. Henry L. Roosevelt, Senator Joe T. Robinson, Charles G. Ross, Capt. Percival S. Rossiter, Maj. Edward Roth, jr.

Star representative, Lieut. Col. Charles R. Sanderson, Lieut. John W. Sanderson 2d, Frank K. Sanderson, Dr. Herbert H. Schoenfeld, Capt. John A. Schofield, Lieut. Col. Charles O. Schudt, Col. A. Owen Seaman, Rear Admiral Walter R. Sexton, Maj. Gen. David C. Shanks, William P. Shanahan, Maj. Gen. Henry G. Sharpe, Brig. Gen. George C. Shaw, Lieut. Comdr. Gerald A. Shattuck, Col. Henry H. Sheen, Lieut. Gibbs W. Sherrill, Lieut. Comdr. Robert A. Shotwell, jr., H. W. Siddall, Lieut. Comdr. Joseph Simono, Representative R. G. Simmons, Capt. Paul L. Singer, Col. Asa L. Singleton, Col. William R. Smedberg, jr., Maj. William Wolff Smith, Representative Bertrand H. Snell, Harry P. Somerville, Marcy L. Sperry, Lieut. Col. J. J. Staley, Col. David S. Stanley, Dr. William J. Stanton, Capt. Harold R. Stark, Capt. W. H. Stayton, Maj. Thomas I. Steere, Edwin C. Steffe, Dr. W. Calhoun Stirling, W. Clifton Stone, Lieut. Alexander G. Stone, Fred E. Strine, Capt. Howard F. Strine, Lieut. Col. Daniel D. V. Stuart, jr., Maj. Henry N. Sumner, Col. Horace P. Sykes, Lieut. Horace F. Sykes, jr.

T-Z.

James O. Tanner, Col. Earl W. Tanner, Will H. Tayloe, Col. William Taylor, Col. William W. Taylor, jr., Col. John R. M. Taylor, Dr. John D. Thomas, Francis D. Thomas, attorney; Charles M. Thomas, attorney; Representative Lloyd Thurston, Capt. George L. Townsend, Col. Grant T. Trent, Commander George B. Trible, Dr. George Tully Vaughan, Representative Carl Vinson, Col. John P. Wade, Col. William H. Waldron, Capt. Sidney J. Wolfermann, Maj. Gen. Kenzie W. Walker, Brig. Gen. S. Gardner Waller, Fred J. Ward, Charles M. Watts, Capt. Chester Wells, Capt. John C. Whitaker, Lieut. Col. Charles H. White, Leroy Whitman, Col. Eugene R. Whitmore, Brig. Gen. Alexander E. Williams, William F. Wilmoth, George H. Wilson, Col. Frank H. Wolven, Capt. Edgar L. Woods, Capt. Walter B. Woodson, Dr. Wallace M. Yater, medical director; Lieut. Comdr. William B. Young.

THE THEATER YESTERDAY

NATIONAL

"REBECCA OF SUNNYBROOK FARM." Fourth production of the Children's Theater Company, sponsored by the Women's International League, featuring Dorothy Major, Gene Magnus and Viola Roache. Sets by Adams T. Rice; costumes by Marian DePew. At the National Theater Saturday morning.

This original dramatization of "Rebecca of Sunnybrook Farm" proved to be a delightful stage version of Kate Douglas Wiggin's famous story. The hundreds of boys and girls—and some of the parents and teachers, too—in the audience giggled with glee over the misadventures of Rebecca, played by Dorothy Major, and fat Emma Jane Perkins (Gene Magnus).

The more serious parts of the play were followed with breathless interest.

A particularly good performance was given by Viola Roache in the role of Aunt Miranda Sawyer. Norma Nelson, as Aunt Jane; Charles Aitken, as Adam Ladd, and Madeleine Foles, who had the odoriferous part of Minnie Smellie, also pleased the children with their skillful characterizations, as did Wendell Whitten and John Hibbard in minor roles.

Considerable authenticity was added to the piece by the staging and costuming, both designed to enhance the late Victorian atmosphere. Adams T. Rice is responsible for the sets; costumes were executed by Marian DePew.

"Rebecca of Sunnybrook Farm" was the fourth Saturday morning play presented this season by the Children's Theater. The two remaining plays of the series are "Pinocchio," on March 18 and "Little Women" on April 8.

Pennsy to Drop Coal Engines for Electric

All through trains on the line of the Pennsylvania Railroad between New York, Philadelphia, Baltimore and Washington will be operated under electric power, beginning today as far south as Wilmington, according to an announcement made by D. M. Sheaffer, chief of passenger transportation. There are 44 trains affected. The change from steam to electric engines will be made at Wilmington.

In addition to New York-Washington, this new electric service will include trains between New York and Cape Charles, Va., via Philadelphia and Wilmington. Two trains from Washington and Baltimore to Broad Street Station, Philadelphia, will not be change to electric power for the short run between Wilmington and Philadelphia. Suburban trains will continue under the multiple unit system of electric train operation.

NEW CINEMA OFFERINGS

RIALTO

"BACK STREET." Universal picturization of the novel of the same name by Fannie Hurst, featuring Irene Dunne, John Boles and George Meeker. Directed by John M. Stahl. Reviewed Saturday afternoon (return engagement) by W. A. Whitney.

"There is not one woman in a million who ever found happiness in the back street of a man's life." With that as a major premise Fannie Hurst wrote "Back Street," whose cinematized version the Rialto Theater now brings back to Washington.

Just whether Miss Hurst intended this to be a study of that one millionth woman or a composite picture of the other 999,999 is a moot question: but there can be no cavilling on the subject of the delineations given by Irene Dunne and John Boles, as the principal subjects of this penetrating analysis of a mode of life not exactly what might be termed orthodox.

The subject matter of "Back Street" is by this time common knowledge and that phase will not be elaborated here. Nor can much more be added to the paeans of praise that have already been sung in honor of Miss Dunne and Mr. Boles. To both of these be all praise—or 'most all, for the supporting cast, the director and the technicians are all truly deserving of especial mention, too.

The type of material which Miss Hurst has used is rather common in both the modern novel and the current cinema, but when a picture like this comes along and deals with unconventional matters and treats them in a searching, dispassionate manner, it is indeed a time for rejoicing—rejoicing, not only for a superbly written and acted drama, but for a penetrating study of life, entirely devoid of both sensuality and banality.

Among others of the supporting cast may be mentioned Walter Catlett, Jane Darwell, June Clyde, Paul Weigel, Doris Lloyd, Paul Fix, Robert McWade, Shirley Grey, William Bakewell and ZaSu Pitts.

Opposing the grim, tense drama, laid in Cincinnati, New York and Paris between the years 1900 and 1932, are two well-chosen short subjects, the principal of which is another of the America's Greatest Composers series, with Morton Downey presenting Joe Young, Do-Re-Mi, John S. Young and Freddie Martin's band in "The Hold Up," an amusing mistaken-identity comedy. A release of Universal News, with Graham McNamee newscasting, completes the line-up.

Ready readers watch Post Classified Ads for new propositions every morning. Put your message before them and get results the same day. Just phone National 4205.

G. W. U. ATTACHES ESCAPE PAY SLASH

Trustees Also Give Approval to Sabbatical Leave for Three Professors.

No salary reduction will be applied to members of the faculty and employes of George Washington University during the current year, it was announced yesterday after the February meeting of the board of trustees.

The action was taken after Dr. Cloyd Heck Marvin, president of the university, had reported on the financial condition of the institution. A resolution was adopted as follows:

"Be it resolved that the board of trustees of the George Washington University reaffirm its expression of appreciation of the proficient service of the members of the university staff during these latter years and with special reference to the fine morale maintained during these difficult days of social and economic adjustment, and further

"Be it resolved that the board as a means of expressing its appreciation to the staff announces at this time that it is making no salary reductions during the current year unless emergencies arise that are now unforeseen."

Sabbatical leave for the academic year 1933-34 was approved by the board at the meeting for three members of the faculty, including Dr. Walter Lynn Cheney, professor of physics; Dr. Fred August Moss, professor of psychology, and Dr. John Albert Tillema, associate professor of political science.

The rank of professor emeritus was granted by the university to Dr. Huron W. Lawson. Dr. Lawson has served as a member of the medical faculty since 1903, and at the time he discontinued active teaching, in September, was professor of obstetrics and gynecology.

At the time the board adopted commendatory resolutions concerning nine physicians who have terminated their service on the medical faculty, including Dr. Everett Monroe Ellison, Dr. Leslie Tracy Gager, Dr. Virgil B. Jackson, Dr. Thomas Edwin Neill, Dr. Harry Alfred Ong, Dr. Joseph Winthrop Peabody, Dr. Aurelius Rives Shands, Dr. John Joseph Shugrue and Dr. Albert Perkins Tibbets.

The scholarship granted by the university for award at the Citizens Military Training Camp was continued for a period of five years.

Men of Sacred Heart Will Meet Tomorrow

Men of Sacred Heart parish will gather tomorrow night at the parish hall, Sixteenth and Park road northwest, for a get-together meeting. Representative Francis B. Condon, of Rhode Island, will speak and a number of entertainment features have been provided.

The chairman of the committee on arrangements is John H. Zabel, and assisting chairmen are: John M. Kirby, reception committee; Charles J. Bogan, smoking committee; Aloysius A. Bauer, refreshments committee; C. L. Ferry, music committee; Francis Scott, door committee; Joseph B. Bahen, Thomas J. Fitzgerald, Joseph Geier, Frank P. Fenwick, George H. Mihm, T. J. O'Connor, P. D. Gingras, John A. Bogan and A. J. Bier, assisting.

Dr. Munroe to Be Leader At Chemical Session Here

Bureau of Mines Official Made Honorary Chairman; Conclave March 26.

Dr. Charles Edward Munroe, chief explosives chemist of the Bureau of Mines and the "patriarch of American chemistry," has been appointed honorary chairman of a District committee of scientists which will make plans for the eighty-fifth meeting of the American Chemical Society to be held here March 26 to 31. Dr. Munroe is the sole surviving charter member of the society, which was formed in New York in 1876.

Three thousand men and women of science from this and other countries will attend the conclave, which will celebrate the bicentennial of the birth of Joseph Priestly, discoverer of oxygen. Dr. Munroe, 83 years old, and still active at the Bureau of Mines, will be a central figure.

Dr. Munroe, the inventor of smokeless powder and of the principle of detonation known as the "Munroe effect," was, while a professor at Harvard University, the first to introduce the study of chemical technology into the universities. His contributions to the literature of chemical science have been enormous.

He was graduated from Harvard in 1871. Upon his graduation, Dr. Munroe became an assistant in chemistry at Harvard. In 1872 he established for the first time a course in chemical technology. Dr. Munroe said recently that he regarded his work in this field as of the greatest importance. He recalled that when he assembled the first statistics of chemical production it was commonly said that he had accomplished the impossible.

In 1874 he was appointed professor of chemistry at the United States Naval Academy, holding that chair for 12 years, until 1886 he was called to the naval torpedo station at Newport, R. I. From 1886 until 1892 he was engaged in chemical activities at the torpedo station and the Naval War College.

From 1892 to 1917 he was head professor of chemistry at George Washington University, acting from 1892 to 1898 as dean of the Corcoran Scientific School and from 1893 to 1917 as dean of the school of graduate studies, which he originated.

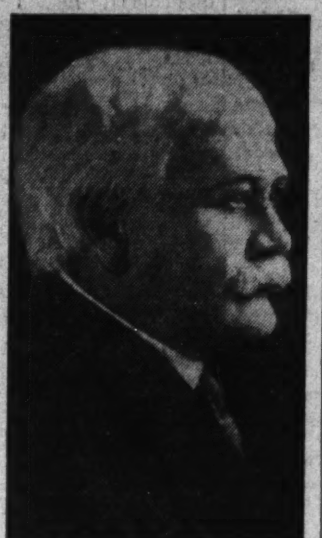

DR. CHARLES EDWARD MUNROE.

Since 1917 he has been dean emeritus of the school of graduate studies and professor emeritus of chemistry of George Washington University. He received from George Washington University the degrees of Ph. D. and LL. D.

Foreign governments and scientific societies have conferred honors upon Dr. Munroe. In 1888 he was elected a fellow of the Chemical Society of London, and in 1901 he was decorated commandant of the Order of the Medjidji by the Sultan of Turkey. The Swedish Academy of Sciences appointed him, in 1900, to nominate the candidate for the Nobel prize in chemistry. He is a member of the English and German Chemical Societies and has been a member of four international congresses of applied sciences and of the second Pan-American scientific congress.

He belongs to the Boston City Club, the National Arts Club of New York City, Chevy Chase Club and has twice served as president of the Cosmos Club.

Dr. Munroe lives at Forest Glen, Md., where, going back each day from his work at the Bureau of Mines, he indulges in agricultural and horticultural pursuits.

Second Bank Thug Also Draws Death

Kentucky Holdup Caused Fatal Wounding of Cashier.

Georgetown, Ky., Feb. 11 (A.P.).—Frank Glenday, 27, of Chicago, was sentenced to death today after his second trial on a charge of murder, in connection with a $3,200 robbery of a bank near Stamping Ground, Ky. Assistant Cashier Ben Keenon was fatally wounded in the holdup last November.

George W. "Stribby" Tincher, of St. Louis, was sentenced to death in the same case several days ago. Three others await trial. Glenday was accused of firing the fatal shot. Tincher was accused of being the leader of the gang.

Cigarettes Sold At 10 Cents Pack

A. & P. Reduces Price After Four Companies Slash Wholesale Scale.

Taking the price cutting on cigarettes into the retail field, the A. & P. Grocery Stores yesterday began selling all the popular brands at 10 cents a package, with cartons at $1.

This reduction in the retail price followed cuts in the wholesale prices by the four major tobacco companies. The American Tobacco Co. took the lead, reducing the wholesale price 50 cents a thousand, from $6 to $5.50. The R. J. Reynolds Tobacco Co. promptly met the price, as did also the P. Lorillard Co. and Liggett & Myers. This is their second recent cut. On January 3, the price was reduced from $6.85 to $6 a thousand.

MARJORIE WEBSTER HOLDS HOMECOMING

Cabaret Lunch and Valentine Motif Two Features of Reunion.

Homecoming day was celebrated at Marjorie Webster School, Seventeenth street and Kalmia road northwest, yesterday by the alumnae of the school. The day's festivities began with a cabaret luncheon in which Valentine motifs and balloons were the principal decorations.

The afternoon was devoted to exhibitions of work of the departments of the school. Miss Christianson, of Denmark, of the faculty, assisted by two students, Miss Beatrice Sandhun and Miss Gwynette Wallis gave a demonstation of Danish gymnastics. Miss Janet Coon, novelty whistler, entertained with bird imitations. Two speech students, Miss Myriam Prettyman and Miss Frances Brunt, presented a playlet, "Columbine."

Exhibitions of a beginners' class in dance composition were offered by the Misses Felston, Ford, Dinger and Bowand, accompanied by Miss Marjorie Webster, president of the school, on the tomtom. The advanced dance work was exhibited by the Misses Brent, Prettyman and Adams.

The school for secretaries joined with the junior tap class in a type tango, in which typewriters were used for accompaniment. Those participating were the Misses Green, Boland, Kendall, Ford, Felton, Hawthe, Willis and Christianson. Pep songs and school songs interspersed the numbers of the program.

Miss Webster, president of the school and the dean of each department, greeted the "old grads." A business session was held in the afternoon and dinner, bridge and dancing completed the night program.

2 SUSPECTS KILLED AFTER BANK HOLDUP

Continued from Page 1.

of the car with the driver and the other man occupied the rear seat.

En route to the jail, Lazear said, the driver reached under his coat and pulled out a revolver, while at the same time the man on the back seat said, "all right, let's give it to him," as he drew his pistol.

Lazear said he grappled with the two men, was shot in the arm and then Bradley, who drove up alongside the car, shot both assailants.

HERE!
The New Ford V-8
See It at
NOLANS
1111 Eighteenth St. N.W.
Never Closes
YOUR CAR IN TRADE
Free Parking

SEE --
THE NEW FORD V-8
now on display at All Ford Dealers ★

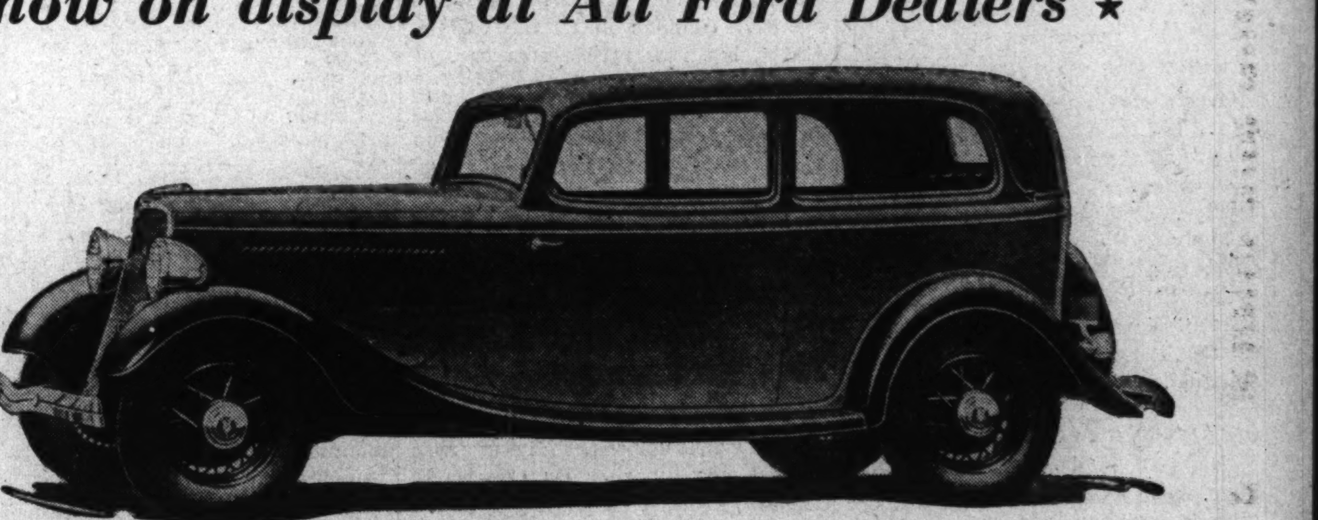

112" WHEEL BASE
75 HORSEPOWER
Longer, Wider, Roomier Bodies
NEW DESIGNS

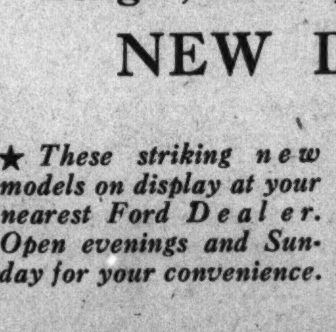

★ These striking new models on display at your nearest Ford Dealer. Open evenings and Sunday for your convenience.

• New skirted fenders
• All-aluminum cylinder heads
• 80 miles per hour
• Unusual oil and fuel economy
• New double-channel, double-drop X-type frame
• Finger-touch steering
• Steel bodies, insulated to insure quiet
• Deep-cushioned seats, with good-looking, long-wearing upholstery
★ Lowest term costs thru Universal Credit Company.

The Washington Post.

THE WASHINGTON POST CO.
Washington, D. C.

MEMBER OF THE ASSOCIATED PRESS.
The Washington Post is a member of the Associated Press, receiving the complete service of the world's greatest news-gathering organization.
The Associated Press is exclusively entitled to the use for republication of all news dispatches credited to it or not otherwise credited in this paper, and also the local news published herein.

TERMS OF SUBSCRIPTION.
Delivered by Carrier in Washington.

Daily, Sunday included, one year	$8.40
Daily, Sunday excepted, one year	6.00
Sunday only, one year	2.60
Daily, Sunday included, one month	.70
Daily, Sunday excepted, one month	.50
Sunday only, one month (with four Sundays)	.20
Sunday only, one month (with five Sundays)	.25

BY MAIL, PAYABLE IN ADVANCE.
(Maryland and Virginia.)

Daily and Sunday.		Sunday Only.		Daily Only.	
One year	$10.00	One year	$4.00	One year	$7.00
Six months	5.00	Six months	2.00	Six months	3.50
One month	.85	One month	.40	One month	.60

ALL OTHER STATES.
(Mexico and Canada, Incl.)

Daily and Sunday.		Sunday Only.		Daily Only.	
One year	$12.00	One year	$5.00	One year	$8.00
Six months	6.00	Six months	2.50	Six months	4.00
One month	1.00	One month	.50	One month	.75

All Subscriptions by Mail Payable in Advance.

New subscriptions for The Post or renewals will not be accepted unless payment accompanies the order. Remittance should be made by draft, checks, postoffice orders, registered letters or express orders, payable to The Washington Post.

Entered at the Postoffice, Washington, D. C., as second-class mail matter.

National Advertising Representative—PAUL BLOCK and Associates, Park-Lexington Building, New York; Palmolive Building, Chicago; Little Building, Boston; General Motors Building, Detroit; Guarantee Trust Building, Philadelphia; Russ Building, San Francisco; 1151 South Broadway, Los Angeles.

Sunday, February 12, 1933.

NAVY IN JEOPARDY.

Congress threatens to reduce the United States Navy to a position of hopeless inferiority to the naval forces of Great Britain and Japan, and to add nearly 15,000 men to the ranks of the unemployed. It is well that Senator Bingham inquired of Secretary Adams what the proposed 5 per cent cut in all appropriation bills would mean to the Navy. Otherwise, the Navy bill might have slipped through without the public becoming aware of the drastic change in policy which the Senate contemplates.

The proposed cuts would force the Navy to suspend enlistments and reduce the enlisted personnel by 9,000 men. It would be necessary also to reduce the Marine Corps by 1,150 men, and 4,500 civilians would have to be discharged. Such a program could not be justified on any ground in view of the fact that the Navy is already 20,000 men short of the number necessary to man the ships in commission. How can Congress think of such action when the Government is endeavoring to induce private establishments to retain their employes and avoid aggravation of unemployment?

What is still more important is the effect of this proposed reduction on the naval building program. It would be necessary, says Secretary Adams, to "slow down the work on ships now building and modernizing, at great loss of time and increase of cost." A number of navy yards on the Atlantic Coast would have to be closed. Thirty-three more ships would have to be put out of commission, bringing the total of inactive naval vessels to 82. Instead of maintaining parity with Great Britain and a ratio of 5 to 3 with Japan, the United States would then have barely one-half as many ships in service as Japan, and about two-thirds as many as Great Britain.

Economy can be realized without crippling the Navy, as the Bratton amendment would do. The Senate was evidently ignorant of what the measure would mean to the Navy when it voted for this mutilation. Congress should exempt the Navy from the provisions of the Bratton amendment.

FOOD AND THE MAN.

Over a century ago Brillat-Savarin said: "Tell me what you eat and I will tell you what you are." Louis Berman has elaborated this thesis into a scholarly study of the effects of food, not only on the body of man, but also on his character. Dr. Berman, in fact, makes little distinction between the attributes generally known as physical and those regarded as mental or spiritual. He has found, as many modern scientists have noted, that there is a distinct relationship between unbalanced minds and unbalanced diets. The action of the glands, the vitamines and the blood affects the brain of man and thus his character.

Though present knowledge is insufficient to determine the elements which stimulate the different glands, the future may see mental and nervous disorders rectified or forestalled by proper food regimes. Dr. Berman finds that the post-war generation is better built, healthier, more beautiful, more resistant to disease and on the whole superior to its predecessors, all on account of better feeding. He draws some interesting conclusions as to chemical body conditions and their effect on genius.

Every character, Dr. Berman believes, is the outcome of at least three interacting sets of chemical substances and physical conditions. This action is visible in its most obvious form in the flowering of a plant, as influenced by the seed, the soil and the surrounding atmosphere. The modification of these elements and the influences brought to bear on the various factors determine the individual. So much progress has been made of late years in getting at the bottom of causes for disordered minds and personalities that, though the study is still in its infancy, it gives rise to engaging speculations.

ABRAHAM LINCOLN.

In thousands of homes and churches today the 124th anniversary of the birth of Abraham Lincoln will be noted, and his character and career will be the theme of many addresses and sermons. Lincoln's innate simplicity, combined with an intellect of marvelous reach and subtlety, carried him from lowliness to the pinnacle of power in a straight line of loyalty and courage. Simplicity made him harmless as a dove, and subtlety made him wise as a serpent. Flattery and slander, those corrosive elements which tear down the fiber of character, could not swerve him from the path of duty. He met stupendous and unexpected responsibilities with the sang froid of a woodsman, and with mere honesty of heart devoted himself to his country, even to martyrdom.

In his strange path of life, Lincoln encountered all sorts and conditions of men, matching his will and wit with them. Basing his standards on truth, his will was unbreakable. Keenly stripping away sophistries, he exposed the nakedness of false doctrines and foreign malice. No European casuistry could delude him or draw him into pitfalls. He warded off foreign war while saving the Union, and preserved the liberty and independence of Mexico from European aggression.

A melancholy man, hiding his own sorrows, Lincoln carried the Nation's burden almost alone, sometimes with applause and sometimes in the face of detraction and misrepresentation. The grandeur of his moral courage was not recognized in its fullness during his lifetime. As the years pass he grows in greatness. Americans are proud that their country could produce such a man.

SAVING WILD LIFE.

With increasing population, improved fire arms and hunters in greater number, the preservation of wild animals and birds depends upon the sanctuaries which are now being established. One of these is the Bear River refuge in Utah. This section, formerly a freshwater marsh area, had become contaminated by the waters of the Great Salt Lake. Thirty miles of dikes made possible the flooding of about 45,000 acres. Much of this area was devoid of vegetation, and it was expected that several years of flooding would be necessary to provide necessary plant life, but great beds of Sago Pond weed, an important duck food, quickly appeared, and it provides ample provender for migratory flocks.

Large numbers of geese, ducks and other water fowl, as well as varieties of birds which have become rare in other parts of the country, have found sanctuary in this Bear River preserve. Among these birds are white and blue herons, white-faced ibis, cormorants, gulls, terns and avocet, the latter formerly common in all the eastern States, but now rarely seen east of the Mississippi.

It is remarkable how quickly birds and animals of all kinds learn of these tracts that are set apart for them. They not only gather in greater numbers every year, but seem to realize that within the boundaries of these preserves they are safe, remaining quietly near passing traffic which in any other section would alarm them, even at a distance.

LIFE IN METEORS.

A new field for scientific study was opened recently when Dr. Charles B. Lipman, eminent bacteriologist of the University of California, reported finding living bacteria in meteors. If his findings are substantiated, they will offer the first bit of direct evidence that life exists on cosmic bodies outside of the earth. Science will undoubtedly subject the claims of Dr. Lipman to rigid scrutiny.

Some forms of bacteria, according to Dr. Lipman, can live under the most adverse conditions over long periods of time. Some varieties, he thinks, are able to live in the intense cold of space out beyond the stratosphere. Nor would these tiny organisms be killed by the burning of a meteor when it strikes the atmosphere of the earth and falls in flames. The burning is momentary. When meteors are found immediately after their landing they are always cold inside, although charred on the surface.

Dr. Lipman took some meteorites, including some that were recovered just after they struck the earth, and sterilized them by several processes, including a burning in flames. His objective was to destroy any bacteria that might have accumulated on the meteorites since their landing. Then he ground the cosmic stones to powder, taking only the center portions for his test. In these central portions Dr. Lipman found bacteria in 9 out of 24 tests.

The experiment tends to strengthen the theory that life exists on other planets. Dr. Lipman believes that this low type of life may be prevalent throughout the cosmos. But his work throws no light upon the origin of life. Even though life may exist beyond the terrestrial sphere, that does not explain how it began. It is just as reasonable to suppose that life originated on the earth as on any other planet. Science is making a desperate effort to trace life to its fountain—to discover the simplest living form and then to divine how it might have originated from a combination of such substance and energy as carbon dioxide, water, nitrates and electricity. But life still holds its secret.

LINCOLN'S ECONOMIC VIEWS.

The greatest work of Abraham Lincoln's career was done in an era when questions of human liberty and national solidarity were at stake. Most of his life was devoted to those issues, and they form the basis of the encomiums that are heaped upon his memory each February 12. His economic views are usually neglected. Yet in this field also Lincoln spoke with authority. He understood the fundamental principles on which American economic life is based. Much of his homespun advice in this field is applicable to current conditions.

In the most profound sense Lincoln was a man of the people. His economic philosophy was founded upon rugged individualism. He was more concerned with a man's right to advance his economic position than with doles for idleness. Speaking to the Workingmen's Democratic Republican Association on March 24, 1864, Lincoln said:

> Property is the fruit of labor; property is desirable; is a positive good in the world. That some should be rich shows that others may become rich, and, hence, is just encouragement to industry and enterprise. Let not him who is houseless pull down the house of another, but let him labor diligently and build one for himself, thus by example assuring that his own shall be safe from violence when built.

On another occasion Lincoln advised "those who toil up from poverty" to "beware of surrendering a political power which they already possess, and which, if surrendered, will surely be used to close the door of advancement against such as they, and to fix new disabilities and burdens upon them, till all of liberty shall be lost."

Lincoln was asked to sacrifice the American Union to end the war, just as the Government is now urged to compromise with Socialism to cure the depression. He replied:

> This war has taken three years; it was begun, or accepted upon the line of restoring the national authority over the whole national domain—and for the American people, as far as my knowledge enables me to speak, I say, we are going through on this line if it takes three years more.

Lincoln's greatness is measured to a large degree by his ability to grasp the fundamental issue at stake and to subordinate everything else to it. The thought of compromising human freedom and private initiative for temporary economic advantages was utterly repugnant to him. His influence rests with those forces which are trying to break through the morass of hard times without subjecting capital to bureaucracy or labor to regimentation.

If that New Orleans investigation can just keep Huey Long away from Washington until the Senate gets the appropriation bills passed, it will be a howling success.

The Senate should go easy on Bill Bullitt. Let it bear in mind how he called down President Wilson for intermeddling.

Senator Logan says the Senate has the "jitters," which seems to be a slang word meaning heebie-jeebies.

Think of poor Mark Sullivan, who will soon be trying to write a history of these times.

There's nothing like picking out a new ocean to fish in, says Herbert Hoover.

A lot of folks who fear revolution forget that there was one on Nov. 8.

"The Big Drive."

POST HASTE.

The Constitution sometimes does come between friends on the Hill and the White House, when Congress tries to evade its responsibilities.

The British are getting such pessimistic reports about conditions in Amurika that they probably think Uncle Sam will grab at any debt settlement which looks like cash.

Our idea of what is the height of none of Japan's business is how long we decide to keep the fleet in the Pacific.

Inflation to help minority debtors, by ruining the money everybody uses, is like amputating a leg to cure a sore toe.

The widow and orphans who live off the interest of the mortgage are out of luck this year; the tears are all for the farmer.

The regularity and unanimity with which Democrats disagree on their own measures is not entirely reassuring for the extra session.

Asked to join the A B C powers to end the Chaco war, is Peru's face red over her position at Leticia?

The trio that removed $25,000 in cash from the home of a Chicago alderman were probably just a patriotic remnant of the anti-hoarding campaign.

The curious fact has been divulged recently in connection with rumor Cabinet nominations that there are diplomatic as well as economic duties in connection with the office of Secretary of State.

"Japan will maintain the independence of Manchukuo regardless of cost." She will find the cost more than she can calculate at this time.

The President-elect hooked something like a whale on Friday. Just practice for the kind of a job he undertakes in three weeks.

The House refuses protection against cheap goods from depreciated currency countries. There is another way to keep them out: Inflate American currency and reduce wages and living standards.

The President and the President-elect are both working on speeches. Mr. Hoover has the advantage this time that his can't be vetoed.

The Javanese mutineers know now what it means to get in Dutch with the Holland navy.

The French agreement for German arms equality is now in default to the extent that Paris' principal interest is in security first.

The lame duck amendment cuts forty days and forty nights from Roosevelt's term of office. May there be no occasion for a flood of his thankful tears.

Sir Ronald is rushing back to tell Uncle Shylock, a la Portia, how much risk he runs if he tries to collect his pounds.

Try to write a nice piece about snow, the beautiful snow, and it turns out to be slush.

PAUL HUDSON.

LINCOLN AND JUAREZ

By W. H. SMITH.

There was one trait in the mental make-up of President Lincoln which his biographers have not made as prominent as it deserved. It was the courage he displayed in doing things he felt ought to be done, without consulting his Cabinet, and sometimes in direct opposition to their advice. On one notable occasion he took a decisive step in an intricate international affair, and kept it a profound secret from every member of his official family. So well was the secret kept from them in all probability they died without ever knowing anything about it.

No inkling that the United States took any part in the overthrow of the French Empire in Mexico reached the American public until the incident was related to me by Gen. Lew Wallace in 1888, when I was a week-end guest at his home in Crawfordsville. I will not attempt to retell the story with the elaborateness with which it was related to me, but will only tell enough to exemplify the courage of President Lincoln in taking an important step without the knowledge of his Cabinet, and to demonstrate the remarkable care and skill with which the scheme agreed upon by President Lincoln and Gen. Grant was carried out.

During the last visit of President Lincoln to the Army of the Potomac, which occurred only a short time before the collapse of the Confederacy, the situation in Mexico was a subject of long and serious conversation between the President and Gen. Grant. Grant expressed a fear that when the armies of the Confederacy in the Southwest were disbanded, which he believed would soon occur, a large number of the soldiers, having grown accustomed to the license of camp life, would pass into Mexico and join Maximilian. Combined with the French troops already there this would enable the Austrian to crush the opposition to his government then being waged by the Mexicans under the leadership of Juarez. If this should occur it would necessitate, in all probability, armed intervention by the United States. This it was desirable to avoid if possible.

It was known to Lincoln and Grant that the reason why Juarez had not carried on a more aggressive campaign against the intruder was because of the lack of arms and ammunition. He could easily secure soldiers enough, but could not equip them.

After a long consultation it was agreed between Lincoln and Grant that the United States should supply the Mexicans the arms and ammunitions needed. It was recognized that the utmost secrecy would be required to accomplish this successfully. It was therefore determined that the knowledge of the movement should be confined to the President, Gen. Grant and the officer selected by Grant to carry out the details of the scheme. As the active agent for this purpose Gen. Grant selected Gen. Lew Wallace, then in command at Baltimore.

To conceal the real object of sending Gen. Wallace to the Rio Grande it was necessary to mislead the American public, and deceive Maximilian. To accomplish this Gen. Grant made public his orders to Wallace. They directed him to proceed to the Rio Grande and examine the several fortifications on that river, making full reports as to their condition. His secret orders, however, were very different. Under these orders he was to get into communication with Juarez as early as possible, and to obtain his undertaking to prevent the entry into Mexico of the former Confederates. Thereupon Wallace was to supply him with the arms and ammunition needed. Orders were sent to the Federal commanders in Louisiana and Texas to turn over to Wallace all their surplus arms and ammunition, together with what had been, or might be surrendered by the Confederates, and deposit them at such point on the Rio Grande as might be designated by Wallace.

It was three or four weeks before anything was heard from Wallace, and then it was in the shape of an elaborate report, going into minute details as to the condition of one of the fortifications. This was given to the public by Gen. Grant, doubtless for the purpose of setting up a smoke screen to hide what Wallace was actually doing. From time to time similar reports were made of the other fortifications, all being given to the public by Gen. Grant.

While this was going on Gen. Wallace was actively engaged in carrying out his secret orders. He got into communication with Juarez, and that general making the promise desired by Gen. Grant, a plan was perfected for the transfer from the United States to Mexico of the arms and ammunition needed by the Mexicans. According to this plan Wallace would deposit at some designated point a number of arms and a supply of ammunition, leaving the deposit without guard. The Mexicans would cross the river at night and carry the supplies to Mexico. This would be repeated at different points until the Mexicans were amply supplied. Of necessity these deposits were small, for large deposits would have attracted attention.

This process being slow, a number of weeks elapsed before the Mexicans were amply supplied. Finally more than 20,000 stands of arms and a supply of ammunition were thus furnished. While this was going on, in fact before it had fairly begun, President Lincoln was assassinated. Gen. Grant did not give to President Johnson any knowledge of what Wallace was doing, for fear he might order the work suspended. Thus it was that the United States played in secret a very important and decisive part in overthrowing the empire set up by Napoleon.

SHORT CIRCUITS.

Japan says she'd rather give up playing in Geneva's back yard than to give back the little boy's candy.

Wouldn't it be possible to cure the depression by holding back patronage until old man Hard Times gives in?

Why should motorists be the only citizens required to pay a sales tax?

POST EXCHANGE.

LINCOLN'S BIRTHDAY.

To the Statue of Freedom on the Capitol Dome.

She stands with almost human-looking eyes
Above the Nation's dome; with majesty
(As if her heavenly origin to see)
She lifts her star-crowned head toward the skies;
Within her silent breast of bronze there lies
A blood-bought precious truth of liberty
For all; she stands a symbol of the free,
Closer to draw all men with loving ties.

Fair Freedom's Goddess, look ahead and on
And on, adown the marching-aisle of years;
Look not unto the bitter time that's gone,
So full of tragedy and crushing fears;
But look, oh look beyond the night, to dawn,
Till freedom over all the earth appears.

WALTIE NORRIS OWEN.

* * * *

WISE AND OTHERWISE.

JAMES OLIVER MURDOCK—Misinformation is the enemy of peace.

EAMONN DE VALERA—To discover what Ireland wants, I have only to look in my own heart.

JOHN MASEFIELD—A man does not have to experience emotions in order to write of them.

IGNACE PADEREWSKI—The danger is that the more intelligent the machine the less intelligent the man.

HENRY FORD—This is only the ox-cart stage of the machine age.

CANON THOMPSON ELLIOTT—The reason why people do not go to church is because it is easier to stay at home.

MISS F. GIBBS—A strong political party always runs the risk of creating narrow men.

GEORGE BOAS—Even in science one can only discover what has always been true.

DAVID LLOYD GEORGE—The world is becoming like a lunatic asylum run by lunatics.

* * *

UNFRIENDLY SEA.

Unfriendly sea, out of your crystal lips
Your spirit flows in midnight melody.
Upon your gleaming tide fantastic ships
Throw shadows on the moon, immortal sea.

And one, the silvery lady of the skies,
Would clasp your lapping waters. She will swoon,
Because she loves you, even though she dies;
Then press lips pale with foam against the moon.

Speak of mysterious years of stars that tread
A solemn, measured course around the sun,
And weave about the day with magic thread
Until the studded web of night is spun.

You shake the barren reefs with hollow moans;
Your breath is salt with tears, and gales, set free,
Have borne across the dunes your wordless tones—
Oh speak, vast, treacherous, rebellious sea!

DIANA KEARNY POWELL.

* * * *

MEMORIES OF LINCOLN.

(From letters to the New York Herald Tribune.)

When Lincoln, on his way from Springfield to his first inauguration, stopped at Albany I was in the throng at the railway station; saw him alight and drive with Mayor Thacher to the Capitol. There, in the Assembly chamber, with my father, I saw and shook hands with the "Rail Splitter" President-elect. In the same lofty space, when black-bordered flags had replaced those raised in celebration of Union victories, when the people had not yet fully recovered from the shock that came with the news "Lincoln killed," when party lines were obliterated and human brotherhood made itself manifest in sorrow, then I was again one of a great, silent throng that wound slowly through the dimly-lighted Assembly chamber of the old Capitol to look again upon Abraham Lincoln, the Emancipator, dead, on the way back to Springfield.

ISIDOR LEWIS.

At this time my mind goes back to 1865, when the news was flashed over the country that Gen. Lee had surrendered—and people were rejoicing, and great celebrations were taking place and others to follow, when suddenly like a bolt from the sky word came that President Lincoln was shot. Then a great pall came over the country. I was only a boy, but my mind goes back vividly to that time.

A terrible solemnity prevailed everywhere; people spoke with hushed voices and tears gathered in many eyes. He was brought to City Hall, New York City, laid in state. The coffin was in the corridor of the hall; streets were roped off; an American flag was on the coffin. My mother took me to the City Hall, and as I gazed on his noble face it impressed me so much that I will never forget it.

His words, "with malice toward none, with charity for all," should be remembered by every loyal American.

JARED J. CHAMBERS.

Brazil Shies From Polls; Voters Few

Government Considers Acts to Spur Registration Despite Apathy.

By PAUL SANDERS.

Rio de Janeiro, Feb. 11 (A.P.).—The question of elections, which has occupied Brazil since the last elected government fell in October, 1930, still is running the gantlet of politicians and press.

Election on May 3 of an assembly to adopt a new constitution, decreed by the provisional president, Getulio Vargas, shortly before the Sao Paulo civil war, still is on the books.

But complicated, elaborate registration machinery, coupled with what looks like popular apathy, has held back enrollment until some quarters doubt that the country can go to the polls in May with enough voters to make a creditable showing.

In the latest official word upon the subject, however, Dr. Antunes Maciel, minister of justice, said that measures to spur registration were planned and that the election would be held.

Brazil should have more than a million voters if the elections are to make a creditable showing. At present the total is in small thousands, and registrations close March 3 under the electoral law.

Minas Geraes, for example, has only a few hundred citizens enrolled voluntarily in addition to functionaries listed automatically. This state, with 7,000,000 population, normally leads Brazil in voting strength.

Due to literacy tests in a country with a relatively high percentage of illiteracy, Brazil never has had a large number of voters, but the official figures in 1930 surpassed 2,000,000.

* * * *

SOME natural shrinkage was expected. But on the other hand, women's suffrage now is in effect and should equalize the losses.

The scant enrollment confronts the government with a problem. If the elections are postponed, there are ominous possibilities. If they are held with a small number of voters, the opposition will be in a position to clamor that the popular will was not expressed.

The electoral code seems to be one of the principal reasons for the slack enrollment. Based on the complicated Uruguayan law, which works well enough in that small close-knit country, the code has been cumbersome for Brazil's 40,000,000, living in territory larger than the United States.

The code requires for registration 40 or more fingerprints, photographs, a good deal of red tape. To top it off, it makes voting compulsory.

When the government decreed the code it explained it wanted to insure against "frauds which characterized Brazilian elections under "the old republic.'"

The press has complained that the code not only is complex, but that there are insufficient officials to handle the formidable detail work, that some of the electoral boards lack supplies, and that registration was started tardily in some states.

Fascist "Hospitality" Is Cloak for Charity

Turin, Italy, Feb. 11 (A.P.).—Poor relief takes the name of "hospitality" in a new enterprise here.

A large apartment building has been named "The House of Fascist Hospitality." It gives roof and board to stranded families.

Those able to do so pay eight cents a day for their keep. Those too poor to meet that expense are charged nothing.

Jazz Soon to Echo in Old English Abbey

Frome, England, Feb. 11 (A.P.).—An ancient abbey may soon hear the strains of syncopated dance music within its venerable walls.

Beckington Abbey, an ivy-covered Tudor building near this Somerset town and once the home of monks, is likely to become a motorists' restaurant and dance club.

It has been acquired by a syndicate, and it is understood that a dance band is being rehearsed.

Steel Junk Is Bought by Japan in Sydney

Sydney, Feb. 11 (A.P.)—All the available scrap iron and steel in Australia is being bought for shipment to Japan.

Parts of old railroad trucks, auto chassis, demolished building girders, machinery scraps—anything in iron and steel—is being snapped up at prices which eminently suit owners who thought they never would get rid of the junk.

Whole shiploads are being bought.

Philippines Mill Gold

Manila, Feb. 11 (A.P.).—Because of increased milling capacity, the Philippines' gold output this year is expected to reach $4,000,000. Last year's production of $3,704,799 was the previous high.

Woman Without a Country

Mrs. James Montgomery Beck, jr., of London, daughter-in-law of the Pennsylvania representative, has asked British authorities to grant her citizenship, which she now possesses in neither England nor the United States.

Mrs. Beck, Mayfair Leader, Enmeshed by Marriage to American.

By OSCAR LEIDING.

London, Feb. 11 (A.P.).—A case of a "woman without a country" has focused attention on an anomaly of citizenship here.

The woman who is without nationality is Mrs. James Mongomery Beck, jr., the daughter of a British peer and wife of the son of Representative James Beck (Rep. Pennsylvania).

Because she married an American, she is "deemed to be an alien" in English law. Lack of residential qualification bars her from being an United States citizen.

She has applied, through her solicitors, to the home secretary for a special certificate of naturalization in order to regain her British status.

Mrs. Beck, who is well known in society, was Miss Clarissa Tennant, eldest daughter of the late first Baron Glenconner. Her first marriage, to Lord Tennyson, ended in divorce in 1928.

The anomaly of citizenship is such that while Mrs. Beck has no nationality, the children of her second marriage have two nationalities. The United States recognizes them as American citizens while English law deems them to be natural born Britishers.

"It is difficult to understand," said Harry Abrahams, one of Mrs. Beck's solicitors, "why the law which creates such anomalies was not altered long ago.

"An international convention at The Hague agreed in 1930 that no woman should be deprived of her nationality on her marriage to a foreigner unless she had acquired that of her husband.

"Our empire conference in the same year agreed that this provision should be adopted throughout the British commonwealth, but the London government has neglected it. Canada acted promptly.

"A curious feature is that if an Englishwoman marries an Englishman and he subsequently changes his citizenship the home secretary has power to allow the wife to retain her British nationality."

Mr. Abrahams added that Mr. Beck, while having no intention of relinquishing his American citizenship, had every sympathy with his wife's desire to obtain legal recognition that she was British-born.

King George, Shown in Bowler, Too Realistic for Scotchmen

To the Editor of The Post—Sir: It is not often the able of work so distinguished an artist as Richard Sickert, associate of the Royal Academy, is refused by a museum. Yet such was the case when Miss Sylvia Gosse, daughter of the late Sir Edmund Gosse, sought to present the Glasgow art gallery with Sickert's most famous painting. A storm of protest arose against the city fathers for refusing what the critics called a masterpiece, and on the other hand a multitude decried the effrontery of the artist. The canvas, however, merely depicts the heads of two bearded gentlemen wearing bowler hats. The thing that makes the picture more than just this, however, is that the profile of the gentleman in the foreground is that of King George V.

The director of the Tate Gallery in London, J. B. Manson, said of it, "The picture is much the best and most alive of modern portraits of royal persons." Yet it was rejected by Glasgow as being "unsuitable." It has been objected that this picture subjects the king to something in the nature of a Hollywood "close-up," and, whether it is a good or bad likeness, it is too intimate. The sumptuous regal vestments, or the elaborate uniform usual in portraits of a king are entirely lacking, and he is seen talking to the trainer of his horses, who also has a short beard, a muffler and a bowler hat.

When asked if King George sat for the portrait, the artist replied according to reports, without a trace of shame, that this most lifelike of portraits was constructed entirely from photographs. Despite the lack of regal trappings and touchings-up, it is generally felt King George has not come through the test without honor. The pink and white complexion of the court painter's work is changed to a weather-beaten tan, and though the lines include the trace of strain, they show, too; strength of character and intelligence in marked degree. King George in art has experienced what many of his predecessors are now experiencing at the hands of modern biographers. They would be lucky to fare as well in the final reckoning.

G. F. TAIT.

Proposed U. S. Economy Plans Include Abolishment of Zoos

To the Editor of The Post—Sir: When the watchword is economy, as at the present time, one naturally thinks of some remedy, and if the Government must economize, why not begin with what may seem to be the "little things," as one does in managing a home?

I have thought of at least ten ways of economizing and will mention a few of them.

First, let us delay appropriations for the grotesque and unnecessary monuments that dot our country and for which enormous sums are given. To see these large bronze horses stepping off into space with some so-called hero brandishing a sword, and whose name we do not know, unless we go quite close and scrutinize the small and almost illegible letters that are on the pedestal, is absurd. So I would say stop monument building.

Stop bogus river and harbor improvements, wherein the congressmen from certain places insist on wasting money in fruitless efforts to convert mountain torrents into navigable streams.

There are many overlapping bureaus that involve a duplication of effort and a consequent waste of money, such as the United States Coast and Geodetic Survey and the U. S. Geological Survey.

Antiquated and useless army posts are maintained at unstrategic points simply to satisfy the aspirations of the congressmen in whose districts such places are located.

I would suggest abolishing zoological gardens in all cities, where enormous sums are expended to keep up these places of torture where poor wild beasts are kept in limited quarters. Let the knowledge about animals be derived from books. The majority of people who frequent zoological gardens do not go there to be educated, and the unpleasant sights that one sees are not conducive to elevate or educate. The money for the upkeep of such places might better be expended in building and maintaining decent poor houses and food for the inmates.

Permitting congressmen to draw mileage of 20 cents a mile from their homes to Washington is bad enough, but when it is coupled with constructive mileage, &c., money paid when no travel is performed, it becomes unjustifiable.

Allowances for secretarial keep to congressmen are too high; one-third of present allowances should be enough.

ROWENA HALSTEAD.

Pawn Profit Is Ended

Budapest, Feb. 11 (A.P.).—Pawnshops in Hungary, managed by the postal department, will be run on a nonprofit basis this year. They have limited interest charges to 8 per cent, but handling costs have brought the charges up to 15 per cent.

Mellons' Home Sold

Belfast, Feb. 11 (A.P.).—The Campbell farm in Tyrone, ancestral home of Ambassador Andrew Mellon, has been sold by Samuel Steel to another Tyrone man, Herbert Wilson, for £750, equivalent to $2,500.

Ban of Trucks From Highways Hits Hungarian Farmers Hard

To the Editor of The Post—Sir: Economic distress felt by virtually all the nations of southeastern Europe was believed to be due to the unfavorable balance of trade in these nations. Exchange restrictions, tariffs, trade quotas and other measures were, therefore, instituted to overcome the difficulties. The motive of these almost unprecedentedly high barriers was indorsed by the recommendations of the League Financial Commission to debtor countries, which hoped to establish a way of increasing the exports in the various nations.

In none of the countries has the desired result been attained. In Czechoslovakia, the returns for the first ten months of last year, show imports dropped 55 per cent, while exports fell 64 per cent. In Jugoslavia exports declined 35 per cent, imports 27 per cent. Austrian imports fell 36 per cent and exports 41 per cent. In Hungary exports and imports both declined 57 per cent. The trade restrictions have also led to an artificial price structure at a heavy and increasing cost. Vienna, which was once a cheap place in which to live, is now listed as the third most expensive capital in the world.

In Hungary the government sought to improve finances of the Hungarian railroads by forbidding motor transportation. A ban on trucks, which went into effect on November 15, has set Hungary back a century in some sections. Great heavy wagons have been brought out and are being used on the highways, and like the ill wind, have proved a godsend to the hay and horse market.

But many farmers have been ruined by the regulation. Such primitive means of transportation are not suitable for carrying some products to the cities. Thus growers of perishable goods in the more distant parts, not served by railroads are unable to dispose of their produce. European observers state that government regulation of trade in these various countries has everywhere met with unfavorable results.

A. F. CHAPIN.

Tax Dodging Lures Many Frenchmen

Only One Person in Four Is Found to Assist in Upkeep of State.

PARIS, Feb. 11 (A.P.).—Tax dodgers in France are nervous as the government is turning the searchlight on every possible means of revenue in order to balance a $400,000,000 deficit budget.

Figures published recently on 1931 tax returns show that only 10,000,000 Frenchmen out of a population of more than 40,000,000 pay for the upkeep of the state.

This tax dodging has been evoked in the press as one reason why income and indirect taxes are so high in France.

The government this year has asked for $2,080,000,000 to keep the wind in the sails of the ship of state.

If tax declarations for 1931 are correct, France possesses few rich persons, for only 2.3 per cent of those who paid income taxes claimed incomes of $4,000 or more and only 7.6 per cent admitted incomes of $2,000.

The figures reveal that there are only 319,015 farmers who declared more than $100 and that but 1,105 said they made $2,000 or more.

Taxes on agricultural incomes brought the ministry of finance 18 times less than did the general income tax and 47 times less than taxes on industry and commerce.

Only 7 per cent of taxpayers engaged in industry and commerce declared that their businesses netted $2,000 or more for 1931.

Several members of Parliament recently were cited in court for nondeclaration of portions of their incomes.

Honeymooners Given Vatican Concessions

Vatican City, Feb. 11 (A.P.).—Pope Pius has ordered that honeymooners be admitted free to the Vatican Missionary Museum and the salon where the Lateran accords were signed. Five months ago he started receiving all newlyweds who asked an audience, giving a rosary to each bride and a medal to her husband. There have been 10,000 such audiences.

"Tire Print" Autos Might Check Crime

Berlin, Feb. 11 (A.P.).—To catch auto thieves and motor car bandits, Dr. Franz Guertner, minister of justice, suggests a "finger print" system for automobile tracks.

Dr. Guertner contends tire tracks are valuable clews and that a system of classifying them would be well worth while.

"In this epoch of automobilized crime," he says, "the study of car tracks as a technical aid in the solution of crime is to be urgently recommended."

Ibanez's Life Being Lived In Obscurity

Former Dictator Leaves His Exile Farm Only to Visit Stores.

TALCA, Chile, Feb. 11 (A.P.).—Carlos Ibanez, the former dictator, is living in such relative obscurity on his farm near here that visits to this shopping center cause crowds to gather and stare at the man who once ruled the country with an iron hand.

On his trips into town he uses a large automobile. A guard rides in the front seat. He visits only a few stores where he is well known and departs quickly. Apparently he never recognizes friends while seated in the automobile, in order not to attract more attention than necessary.

Ibanez was ordered to return to his farm after unsuccessful efforts by friends during the Davila and Blanche regimes to return him to power. He resisted all these efforts, but his friends at the time said he would have been willing to return to Moneda Palace had not public disapproval forced him to reconsider.

Picnic Baths Banned; Turk Women Angry

Kastamouni, Turkey, Feb. 11 (A.P.).—The women here aren't bathing so much as they used to because they can't eat breakfast, lunch and dinner in the public baths.

Formerly a bath was a great event. Families prepared for it days ahead of time.

The women, with children, relatives and servants, started out at dawn. They brought big baskets of sausages, pepper pickles, sour plums, cucumbers and watermelons.

After an initial soaking, soaping, rinsing and sponging, they adjourned to the cooling room and spread out breakfast. Then, having rested an hour, they went back to bathe.

At noon lunch was ready, ending with coffee and cigarettes. Couches were spread, and the women napped for two hours. Then they began washing again and continued far into the night.

Now Kastamouni's women, outraged by the new rule of a stern town council, are going to other towns for their picnic baths.

Communists Utilize Hearse in Smuggling

Wilno, Poland, Feb. 11 (A.P.).—Police, suspicious of the number of funerals in the village of Lomnica, near here, found communists utilizing a hearse to smuggle propaganda across the Soviet frontier.

The officials checked funerals with death records until they found a decorous procession for which there was no corresponding death certificate. Several "mourners" were arrested.

THE DIPLOMATIC POUCH

By HAROLD J. T. HORAN

Poet vs. Businessman.

THE latest rival of His Excellency Paul Claudel for the post of French Ambassador to the United States is the most formidable candidate that has so far appeared on the political horizon. He is Raymond Patenotre, dynamic newspaper owner who learned all his journalism in the United States after marrying the daughter of Col. Elverson, publisher of one of the most important newspapers in Philadelphia.

Patenotre has been quietly acquiring a chain of newspapers in France and today controls a score of newspapers and magazines that make him one of the most powerful political figures. He has appeared in every government that has been constituted during the past four years and now has determined to make the French Embassy here his goal. He is already preparing to establish a branch office of his publications in New York, and blond Count Stanilaus de la Rochefoucauld, who recently was the guest of Ambassador Claudel for a flying visit, came here with the Patenotre interests in view as well as one other matter of sentimental nature.

The father of Patenotre was the last French Minister to the United States and during his regime, the post was raised to an embassy. Patenotre was brought into the Senate short-selling investigation when it developed that he had sold short heavily on several American stocks and had thus realized considerable profits.

Ambassador Claudel has withstood all the campaigns that have been waged against him here and he refuses to be stirred out of his mystic serenity at a rumor which may well turn out to be another canard. He is rapidly approaching the limit of age, but his influence at the Quai d'Orsay will remain as long as Phillipe Berthelot remains secretary general.

* * * *

Paulo Coelho de Almeida is returning to Rio after an absence of more than ten years from the Brazilian foreign office. The counselor of the Brazilian Embassy has been ordered to report to the Brazilian foreign office and will sail for his home the 4th of April.

His place will be taken temporarily by the secretary of the embassy, Joao Ruy Barbosa, until the arrival of the new counselor, Pinto Accioly, who has been for some time the chief secretary for Foreign Minister Mello Franco. Senhor Accioly is one of the foreign office experts who specializes in North American affairs. He has been in the United States before and speaks English well.

Counselor Almeida will leave many friends behind him who have appreciated his courtesy, tact and consideration. He and Senhor Barbosa have managed to carry on the best traditions of the Brazilian Embassy since the departure of former Ambassador Gurgel do Amaral.

* * * *

Primates and Mandates.

THE steel grey mustachios of Brig Gen. Francois Pillon, military attache of the French Embassy curled with chagrin at the announcement from Berlin that the new German military attache will precede him in rank. In fact Maj. Gen. Friedrich von Boettscher will rank every military officer now on duty with the foreign embassies. Col. Pat Day, impeccable guardsman, now on his majesty's service in the Central American countries, where he also is listed as military attache in addition to Washington, Lieut. Col. Marco Pennaroli, the swagger aide de camp to the King of Italy at the Italian Embassy and the other military attaches here, Brig. Gen. Francisco J. Aguilar, Col. Tanaka, of the Japanese Embassy; Capt. Plannell Riera, of the Spanish Embassy, and Lieut. Col. Count Marcell Stomm, of the Hungarian Legation, will soon meet their German colleague as he arrives in Washington from Berlin the first of April. Gen. von Boettscher will be the first military attache to be sent to the United States since the celebrated Capt. von Papen, the present vice chancellor of the German Reich.

It is not believed that the German officer will remain here long, as he is near the retirement age at the present time and his successor will probably be drawn from the younger school of officers.

* * * *

The Minister of the Dominican Republic, Roberto Despradel, and his second secretary, Ulisses F. Espaillat, recently made a flying trip to Santo Domingo to confer with Gen. Rafael Trujillo, military dictator and president of the republic. President Trujillo was graciously pleased with Secretary Espaillat, who came back to his post here with the rank of counselor, a notable promotion. Senor Espaillat is the grandson of a famous President of the Dominican Republic and is named after his ancestor.

Minister Despradel conferred with President Trujillo about several matters, the nature of the Dominican representation at the Chicago Exposition and the amount of money that will be appropriated for this purpose. The possibility that in the near future he be relieved of the arduous tasks of the legation here and transferred to Mexico City was also discussed informally. In this event it is believed that Counselor Espaillat will be advanced to the post of minister, as he has an American wife and entertains widely. Minister Despradel and Counselor Espaillat are fervent followers of racing. The aristocratic profile of Senor Espaillat can be seen bent over a form book or a racing sheet every day during the season at the nearby Maryland tracks.

THE EARLY HOME

By EDGAR A. GUEST

Long years ago when I was small,
there was a house which I recall,
As bleak as bleak could be;
And yet we lived there and were glad,
and little girl and little lad
Its grief could never see.

What matter place or pomp or style?
'Tis courage makes all things worth while,
And love that spells delight;
Nor all the gold nor all the pride,
where hate and selfishness abide,
Can keep a mansion bright.

Who cares what street love dwells upon? True friendship always carries on
In great or humble place;
And those dark days I now recall,
when we were very young and small,
Were bright with love and grace.

(Copyright, 1933.)

FROM A SENATOR'S DIARY

Being the Day-by-Day Observations of a "Member-at-Large" Set Down for His Own Satisfaction.

By the 97th Senator

Wednesday.

CHARLEY McNARY, who will succeed Jim Watson as Republican leader in the Senate after March 4, announces that so far as he is concerned there will be no punishment administered to the insurgents who supported Roosevelt last fall. Their status will remain the same as if they had stayed regular and campaigned for Herbert Hoover. There will be no demotions on the committee assignment lists, if Mr. McNary has his way, and, no doubt, when the Republicans return to power the insurgents will be permitted to help themselves to the choice committee chairmanships which ordinarily are the reward for regularity and seniority. Party discipline is, indeed, at low ebb.

Old Guardsmen who sigh for the glorious days of Aldrich and Penrose are not pleased with McNary's announcement. But McNary is a practical person who believes in making the best of a bad situation. He knows from long experience that it doesn't pay to crack the party whip over the shoulders of the Progressives. It only seems to make the insurgents more insurgently inclined and strengthens them with their constituents in Western States, where party labels no longer command much respect.

The total Republican strength in the next Senate will be only 36, against 59 Democrats and 1 Farmer-Laborite. Approximately one-third of the 36 senators labeled "Republicans" are insurgents, who probably will be found voting with the Democrats more often than with their own side of the aisle. In the face of such a situation, McNary, the realist, reasons this way:

This is no time to be spanking anyone, no matter how much he may deserve it from the viewpoint of party regularity. We are going to need all the votes we can get. Our job is to win back the insurgents and hold them in line for the next election. It is always well in politics to bear in mind that the side with the most votes wins.

The last time any effort was made to discipline Republican bolters was in 1924, following the La Follette uprising.

SENATOR KEY PITTMAN.

Much against the wishes of Charley Curtis, Charley McNary, and others of their frame of mind, the "Young Guard," flushed with the overwhelming Republican victory that year, insisted on reading "Old Bob" La Follette, and the insurgents who supported him, out of the party. They gained control of the caucus and had their way. But the chastisement didn't seem to do the insurgents any good. They went on insurging just the same. In the congressional elections two years later, the Democrats scored big gains and the Republican regulars were glad to make terms with the insurgents to keep control of the Senate.

In 1928, George Norris bolted and supported Al Smith for the Presidency. No effort was made to punish him. On the contrary, he was permitted to retain the chairmanship of the judiciary committee, one of the most prized posts in Congress. Being kind to George, however, made no difference either—he bolted again last year and campaigned for Roosevelt.

It may be said that the insurgents, in effect, have punished themselves. As a consequence of the Democratic victory which they helped to bring about, they will lose all the choice committee assignments they have held under Republican rule. Borah, who announced he would not support Hoover, and then maintained an eloquent silence during the campaign, must give up the chairmanship of the Foreign Relations Committee; Norris will lose the Judiciary Committee chairmanship; Hiram Johnson will cease to be chairman of the Commerce Committee, and young Bob La Follette will have to give up the chairmanship of the Manufacturers Committee. There is no truth in the report that the Democrats will permit Norris, Johnson and La Follette to keep their places as a reward for bolting, and, in fact, the bolters say they had no thought of obtaining any such reward when they cast their lot with the Democrats last fall.

Thursday.

PROTESTS are beginning to pour in against Roosevelt's reported "raid" on the Senate for Cabinet material. Although there is nothing more definite than "grapevine" news concerning the Cabinet selections, it is being taken for granted that Cordell Hull, Carter Glass and Tom Walsh will be members of the President's official family after March 4—Hull as Secretary of State, Glass as Secretary of the Treasury and Walsh as Attorney General, with the added possibility that Bronson Cutting will be Secretary of the Interior.

George Norris, I am told, is not at all pleased at the prospect and his name led the list of protesters to Mr. Roosevelt. George thinks the Senate would be badly crippled by the loss of three or four men of the caliber of Hull, Glass, Walsh and Cutting.

Tom Walsh, I hear, rather regrets that he agrees to accept the Attorney Generalship. He hates to leave the Senate after so many years of service there. Moreover, there is some danger that the Democrats would lose Walsh's seat. He has been much stronger than his party in Montana, and a less powerful Democrat might not be able to hold the seat. My Montana friends tell me that Bruce Kremer, Democratic national committeeman from that State for many years, is being groomed as Walsh's successor.

If Walsh decides to stay in the Senate after all, "Young Phil" La Follette, beaten for Governor of Wisconsin last year, will be Roosevelt's choice for Attorney General, according to the "grapevine." This is a bit difficult to believe. The appointment of Young Phil as Attorney General would cause shivers of apprehension to run up and down the spines of old-line Democrats who have been watching with increasing anxiety the cordial relations between their President-elect and the radical wing of the Republican party.

Here is another "if." In the event of "Young Phil's" appointment, Bronson Cutting will accept the Secretaryship of the Interior. Cutting doesn't want to be the only insurgent Republican in the Roosevelt Cabinet.

Huey Long is making Carter Glass' acceptance of the Treasury post certain. Carter insists he doesn't want to take the job, but Huey's opposition is driving him into it.

Friday.

"ALL is forgiven. Stay where you are."

Will we hear soon of a message like this going over the cables to Manila from Cousin Frank,

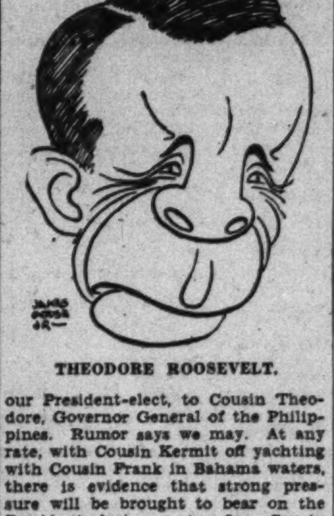

THEODORE ROOSEVELT.

our President-elect, to Cousin Theodore, Governor General of the Philippines. Rumor says we may. At any rate, with Cousin Kermit off yachting with Cousin Frank in Bahama waters, there is evidence that strong pressure will be brought to bear on the President-elect not to fire Cousin Theodore. It is reported that Cousin Alice, who had considerable to do with the appointment of Cousin Theodore, is ready to take a hand in saving his job, notwithstanding her support of the Hoover-Curtis ticket. I am told that the Franklin Roosevelt branch of the family, happy over the election, is in a very forgiving mood. But then there is that "maverick" speech delivered by Cousin Theodore against Cousin Frank twelve years ago. That's pretty hard to forget.

My Democratic colleagues, I understand, have made up their minds to elect Key Pittman President pro tempore of the Senate to succeed George Moses. For years they have been supporting him for the honor, and last year, when some of the insurgents refused to vote for Moses, they came close to electing him. Unless some unforeseen dissension breaks out, there will be no trouble electing him this time. Pittman is popular and should make a good presiding officer whenever Jack Garner decides to lay off.

The toughest job of all in the new administration has been wished on Swagar Sherley. He is expected to submit a plan to reorganize the Government and abolish thousands of useless jobs.

No pie for naughty boys—that is the edict that is going out from Roosevelt headquarters to Democratic senators and representatives. And they must do all their chores before they get even a slice.

R. B. S.

(Copyright, 1933.)

World Army Futile, Says Von Seeckt

Hard to Die Under Colors of League, Is Belief of German General.

BERLIN, Feb. 11 (A.P.).—The idea of an internationalized army to keep the peace among the turbulent nations and to enforce the League of Nations' decrees finds no favor with Gen. Hans Von Seeckt, former commander-in-chief of the German Republican Army, with a brilliant record in various theaters of the World War.

In the current Monthly Berliner Monatshefte, Von Seeckt says that any such army must necessarily be composed of hired mercenaries because there would be no question of dying for a country, a flag or for national honor.

"Men may stake their lives for money," he argues, "but there are no ideal forces behind the League of Nations to kindle the sacred flame of enthusiasm.

"It will be hard dying under the League of Nations colors," says the general, who thinks that people are not willing to give their lives for the sake of peace.

"Will a Frenchman joyfully risk his skin for Germany, if it came to fighting Poland to enforce a league verdict against the latter country?" the general asks. "Obviously not. If the verdict went against Germany, yes.

"Similarly, no British sailor would willingly go to his death to save China from Japanese aggression. On the other hand, an American bluejacket would cheerfully fight Japan to protect his country's interest in Manchuria.

* * * *

"ALL this has nothing to do with fighting for peace and the League of Nations. Wars are bound to be national wars, originating in healthy national egoism.

"An army being the executive instrument of a political will, there is no place for an army under the league, which simply has no definite political will," Von Seeckt goes on.

"Theoretically, the maintenance of peace is a consummation devoutly to be wished. But in practice, as past experience has amply shown, there are always differences of opinion as to who started the row."

Unless all powers agree to sink their own interests — which Von Seeckt thinks is asking too much from human nature—there is always the danger that a big league power will force its will upon the others, and make an international army serve its own purposes.

"The supreme command in a composite army will be an unenviable post," Von Seeckt continues. "The chief commander may be placed in a position where he is called upon to fight for an idea that may be foreign to his nature—for rights that he may not admit to be just rights.

"If there be such a man, he is not an army leader. History only knows national leaders."

Von Seeckt sees no other balance of power possible except through the full military equality of Germany with others.

"Perhaps," he concludes, "the certainty that in future wars not mere armies, but whole nations will be involved, will act as an incentive for the preservation of peace."

GALLERY GLIMPSES

By ROBERT C. ALBRIGHT

ON the willing shoulders of genial, witty John J. Boylan (Democrat), New York, has fallen a unique responsibility.

It is a strange and entirely unprecedented responsibility for a congressman to bear, and we are not at all certain he will be able to discharge it faithfully.

In the first place, it has to do with newspapers, and newspaper editors are a notoriously contrary sort. Even the affable, uncorruptible Mr. Boylan would have difficulty in persuading some city editors he is entirely honest in his mission.

In the second place, it has to do with Representative Thomas L. Blanton (Democrat), Texas.

And in the third place, it has to do with an obituary.

Now, Mr. Blanton is always good for a story. Washington newspapers would be lost without him. And there is nothing that would so distress a local newspaper man as words of Mr. Blanton's death.

Here is where Mr. Boylan's mission comes in, and here is the reason he is likely to fail in his charge.

Yet the gentleman from Texas engaged in the following dialogue on the floor of the House the other day:

Mr. Blanton—I thank my colleague for his commendation—the newspapers here never give me any. I want to say this to Brother Boylan—you will be here probably when I am dead and gone—when I am dead do not let a single newspaper say a kind word about me. If they can not say kind words about me when I am alive, I do not want them to say kind words about me when I am dead.

Mr. Boylan—I do not see how they could say anything but kind words about the gentleman.

For two hours, the other day, the Stars and Stripes waved upside down from the mast atop the House Office Building. "Appropriate," observed a gallery wag. "The House is in distress."

The Democratic plan to confer extraordinary powers on Mr. Roosevelt to slash expenditures and fire employes at will, would solve the patronage problem—with an ax.

THERE will be no "Cherokee strip" in the Senate next session, all predictions to the contrary notwithstanding. We have Col. Edwin A. Halsey's word for it.

Col. Halsey is secretary to the Senate minority party, soon to become the majority party. He has gone into the matter very thoroughly, studied every inch of floor space in the chamber, and now the momentous decision—he can seat every Democrat in Democratic territory.

Time was when a numerically potent party had to segregate many of its junior members in the ranks of the opposition. The quarantined group promptly was dubbed "The Cherokee strip," after certain Oklahoma acreage, the purchase of which was a matter of congressional controversy.

Col. Halsey thinks the plan wouldn't be exactly symbolic of party unity the Democrats hope to achieve in the Seventy-third Congress.

It will require all of his ingenuity, a great deal of shifting of desks and much elbowing of Democrats to avoid the segregation, for there will be 61 members of his party in the Senate next session. And 35 Republicans will have lots of room.

SPEAKING of patronage, it has done strange things to the elevator service in the House Office Building.

There is the case of the well-dressed lady, a stranger in Washington, who asked the accommodating operator of one of the northwest House Office Building elevators the way to the Willard Hotel.

"I really do not know," was the polite reply.

"Then could you direct me to Pennsylvania avenue?" persisted the lady.

"I am afraid I could not."

A member of the House press gallery listened to the dialogue in some wonderment. After directing the lady to the Willard, the reporter returned, out of curiosity, to question the operator.

"I've been working here just a year," the operator explained. "I know how to get from the Union Station to the House Office Building in the morning, and from the House Office Building to the Union Station in the evening. That is all I know about Washington. I live in Baltimore."

Master of ceremonies at Capitol memorial exercises for Calvin Coolidge was Joseph J. Sinnott, doorkeeper of the House of Representatives. His was the task of ushering in and ushering out distinguished guests in proper order. Diplomats stepped briskly when he snapped his fingers. Army Chief of Staff MacArthur, Navy Chief of Operations Pratt, gold braid and pomp, failed to awe him. Nine robed Supreme Court justices wheeled right and paraded at his call.

"Heroines" Degrees Proposed for Coeds

Calcutta, Feb. 11 (A.P.).—Feminized degrees, so that coeds may become "heroines" instead of "bachelors," are suggested by the University of Nagpur, Central India.

The university explains it is contemplating steps "for the maintenance of the esthetic side of the degrees given feminine candidates."

The suggested changes would bestow V. A. (Virago Artium, "Heroine in Arts") instead of B. A. and, similarly, V.Sc. in science LL.V. in law, V. Ag in agriculture and V.T. in teaching.

30-Year Job Finished

Wilmington, New Zealand, Feb. 11 (A.P.).—A 70-mile railway from Stratford to Taumarunui, which has taken 30 years to build, has been opened. It has 25 tunnels.

Rabbits and Lava Scourge.

Talco, Chile, Feb. 11 (A.P.).—Fresh volcanic eruptions and a scourge of rabbits have laid waste much valuable land hereabouts. The lava blocked irrigation canals. Firearms are so hard to get that farmers asked that soldiers be detailed to hunt rabbits.

VOLUNTEERS SOUGHT FOR WELFARE WORK

Lecture Course Planned for Those Who Can Give Time in Relief Task.

Because of the overwhelming volume of work faced by every social agency in Washington at the present time, the Washington Council of Social Agencies is planning a course in social work for volunteers who are able to give time to the various agencies. Increased demands of all kinds, due to the unemployment situation, make it impossible for the professional staffs of these agencies to handle the work, it is pointed out, while scarcity of funds makes it impossible to increase these staffs. The only other recourse left is to obtain volunteers.

"There is a very definite need for the services of every person in Washington who has leisure time to give to social work," Mrs. W. A. Roberts, executive secretary of the Council of Social Agencies, said yesterday. "Because of this need the council is arranging, in cooperation with the Junior League, the Federation of Churches, the Parent-Teacher Associations and other groups, a course of eight lectures on present-day social problems.

War Emergency No Greater.

"These are intended primarily to give to those not now actively engaged in social work a knowledge of the situation as it exists today and suggestions as to how the volunteer worker may do his or her share in meeting the crisis which Washington, along with the rest of the country, is facing. Even during war days the emergency was no greater than it is today, and we feel that the responsibility rests as heavily upon the citizen as upon the professional worker."

Under the auspices of the Junior League, the course will open with a meeting at 11 o'clock Monday morning, February 20, in the ballroom of the Mayflower Hotel. Miss Clare Tousley, assistant director of the Charity Organization Society of New York, will speak on "The Volunteer in Social Work."

Subjects of Other Lectures.

Suceeding lectures, which will be held every Monday morning at the United States Chamber of Commerce, will be as follows:

Monday, February 27, "The Economic Costs of the Depression and the Need for Planning to Meet the Crisis," by Dr. Isador Lubin, Brookings Institution.

Monday, March 6, Round Table: "The Social Costs of the Depression As Related to the Washington Situation." Leader, Elwood Street, director, Community Chest.

Monday, March 13, "Social Work in a Changing World," by David C. Adie, Commissioner of Social Welfare, State of New York.

Monday, March 20, "Mental and Social Adjustments in Time of Depression," by Dr. William A. White, St. Elizabeths Hospital.

Monday, March 27, "New Uses of Leisure Time," by Dr. Paul H. Furfey, professor of sociology, Catholic University.

Monday, April 3, Round Table, "The Transient Problem." Leader, Miss Alida C. Bowler, director, delinquency unit, U. S. Children's Bureau.

Monday, April 10, "The Citizen's Responsibility for Social Betterment," by Dr. Edward L. Israel, of Baltimore.

Course in Piloting To Start Feb. 23

PowerSquadron to Instruct Public in Essentials for Safe Yachting.

The annual courses of piloting and navigation given by the Potomac Squadron of the United States Power Squadrons will begin February 23 in the music room of Central High School, Thirteenth and Clifton streets.

The lectures, three of which will be illustrated with lantern slides, will be given under the direction of Past Commander J. Edwin Lawton each Thursday at 8 p. m. until and including April 13.

The main object of the course is to give the essentials of piloting to make yachting safe. The instruction is given free and the course is open to the public, it was announced.

Roumanian Communist Dissolution Is Ordered

Bucharest, Roumania, Feb. 11 (A.P.).—Dissolution of all Communist organizations in those sections of Roumania which are under martial law was ordered today.

These districts include the City of Bucharest and the important railway and industrial centers. Martial law was declared last week because of political disorders.

YOUR INCOME TAX

NO. 11.

GROSS AND NET INCOME.

Two of the terms used in the income tax law, namely, "gross income" and "net income," should be noted particularly, inasmuch as they are vitally important to the whole subject of the income tax.

Gross income includes in general all income from any source whatever, unless exempt from tax by law. Net income upon which the tax is assessed is gross income less the deductions allowed by law. Such deductions include business and professional expenses, taxes, losses, interest paid, bad debts, depreciation, depletion, contributions, &c. Failure to understand deductions against gross income and credits against net income has resulted in numerous errors on the part of taxpayers.

Having arrived at the net income, the next step is to deduct the personal exemption—$1,000 for single persons, $2,500 for married persons living together and heads of families, and the $400 credit for each dependent, &c. The normal tax is computed on the remainder at the rate of 4 per cent on the first $4,000 and 8 per cent on the balance.

The gross income of the usual business consists of the gross profits on sales, plus any income from investments and incidental or outside operations or sources. The return must show the gross sales, purchases, and cost of goods sold. To reflect income correctly, inventories are necessary at the beginning and end of each taxable year.

A lawyer, doctor, architect, physician, dentist, clergyman, author, or other professional man must include in gross income all fees, salaries, and compensation of any kind for professional services.

KING OF THE JUNGLE

by CHARLES THURLEY STONEHAM

SYNOPSIS.

Kaspa, the lion-man found as a child in the African jungle by a lioness and raised with her own cubs, is brought to Canada by Martin Sefton and recognized by James Horton, wealthy Canadian publisher, as the grandson and sole heir of Denison Starke. The appearance of the long lost heir deprives Lucian and Sheila Marley, stepchildren of Mrs. Johnson Marley, Denison Starke's sister, of the heritage, and the stepchildren, as well as Sheila's fiance, Reeves, resented his intrusion. Madeline Moore, Mrs. Marley's beautiful companion, falls in love with Kaspa but, because he finds out that Sefton also loves her and because he is fed up with civilization, Kaspa disposes of his property and goes back to the jungle.

CHAPTER XXII.

IN a large, handsomely furnished office on King street, Toronto, two men were talking privately. They were Harland Reeves and Lucian Marley. Lucian was looking worried; his thin, fair face was paler than usual, and there was a nervous, irritable twist to his mouth. Reeves, unperturbed and cynical as usual, watched him with a trace of amusement in his dark eyes.

Lucian was making a confession that cost him an effort. He had acted like a callow fool, and his was not a nature that found it easy to accept ridicule and censure. He had been having a flutter on the exchange without his brother-in-law's knowledge, wishing to surprise him with the evidence of his perspicity in the shape of hard cash when the time to clean up arrived. But the time to clean up had not arrived; it was the other people who had evinced their superior cleverness by helping themsleves to over a hundred thousand of Lucian's precious dollars.

He had raised the wind from a money lender by pretending that he was still denison Starke's heir, and now the fellow had been making inquiries and had learned that Kaspa stood in the way, and that Lucian's share of the inheritance had been reduced to a beggarly sum. He had given the young man a week to refund the money, otherwise he threatened foreclosure and court proceedings. Lucian's stepmother could have helped him, but the young man knew better than to apply to her. The old lady had no patience with weakness and folly, and hardly a day passed without her pointing out to her stepson that since he was no longer the heir to a fortune he had better turn out and work for his living. A disclosure of this kind would inevitably result in his being forced into an office to toil from dawn to dark for a pittance—a thought intolerable to the pleasure-loving Lucian.

He appealed for help to Reeves but the stock broker was unsympathetic. "Nothing doing. You leave the stock market alone or you'll be a pauper inside a month. They are a pack of wolves about looking for lambs like you and, my, won't they howl when they see you coming! You have no prospects, my good man, and the sooner you realize it the clearer your head will become. Your friend Kaspa is the only man you can apply to. He has plenty, and he certainly doesn't want it out in the jungle. My advice is go to Africa and tell him your troubles. He's done you out of about two million; he ought not to boggle at lending you a hundred thousand."

Lucian considered—not the trip to Africa, but the loss of his inheritance. The scowl upon his weak face grew blacker. "Yes, that's true," he murmured. "I should be a rich man if that fool Horton hadn't raked the wild man out of the woods to make a millionaire of him."

Reeves laughed, a hard sound. "Cheer up, I'm in the same boat. Sheila would have had half, and what she gets I get, we being the sort of couple that share our joys as well as our sorrows." Reeves had been married to Sheila for three months now, and they suited each other.

Lucian said, as though speaking aloud his inmost thoughts: "There has been no word from Kaspa since he left Chola. Supposing something has happened to him? For all we know we may both be millionaires as we sit here. He made no will."

Reeves nodded. "I've thought of that. He seems to live perilously, as a leader of a lion pack. I have had some news from Africa, although it is little enough."

Lucian stared at him, astonished. "You never told me. What have you heard?" His face was animated beyond its wont by the prospect of hearing something to his advantage.

Reeves told him briefly. He had taken it upon himself to write to the Commissioner of Nyoka, which Sefton had told him was the nearest point to Kaspa's retreat. Loudon Grant had replied that although Kaspa had started off from Chola to visit him, he had not arrived, and his lorry had been found abandoned on the road. It contained the lion-man's clothes, so that it was reasonable to suppose that he had gone back to live in a state of nature among the wild beasts.

The Bomogo reported that no lions were at present living in the old cave on the upper Nyoka, so that no news of Kaspa could be obtained.

"This is madness!" Lucian stormed. "The fellow might be killed at any moment and we should never know! Then, I suppose, it would take about twenty years before they could let us have the money?"

Reeves concurred. "My opinion is that we should be well advised to look after our interests," he said quickly. "Some arrangement should have been made whereby we could keep in touch with this savage. It is not fair to us as matters stand. I should think the life of a lion is precarious, and, personally, it would not cause me any sorrow to hear that Mr. Kaspa had been eaten by a competitor, or pushed into a jelly by a bull elephant; but I want to hear about it, because it affects my welfare and that of my wife. A man's first duty is to his wife—don't you think so, Lucian?"

Lucian thought that a man's first duty was to himself. His memories of Kaspa had disposed him to think that he was the sort who would live to a hundred and ten and survive all the accidents of civilized existence; Reeves' words had thrown an entirely different light upon the matter. Of course, Sefton had always talked as though Kaspa was as safe from harm in the African jungle as he would have been in Toronto, but when one came to think of it there was every prospect of the lion-man paying the penalty of his rashness at any moment. Lucian was immensely cheered at this reflection. He was not actually callous or unfeeling, but Kaspa was not a man in the ordinary sense of the word, and it did seem ridiculous that a creature about as human as a friendly dog should keep a man out of a fortune.

He had always felt that way about it, and now that Reeves had broken the ice he had no objection to putting his feelings into words. "Well, look here, then, Harland," he said; "don't you think we ought to try and get some reliable information? If the guy's a deader, we must be able to prove it."

Reeves showed him that since Kaspa had survived twenty years of such a life there was no reason to suppose that he had succumbed during the last six month

Lucian sat scowling and biting his nails. "I believe I'll go to this place Nyoka and find out what I can," he grumbled. "It would get me out of the way for a bit in case mother finds out about that business with Solomon, and, after all, a chap couldn't refuse to help his brother in arms, so to speak, when he is in it right up to the neck, could he?"

Reeves sneered. "You're not thinking if joining the lion pack, are you?"

Lucian glared at him and the stockbroker went on, speaking in a hard, unemotional voice. "You know, ever since that barbarian threw me into Lake Scugog and bust up my ribs I've meen thinking I'd like to meet him again. The way I look at it, he's nothing but an animal, and a man has to use some means of protection against wild beasts. I'd like to see if the wonderful Kaspa would play tricks with me if I had a good rifle in my hand and there were no timekeepers or referees."

Lucian paid scant attention to this remark; it was the sort of talk that Reeves indulged in at times. He began wondering where he could raise the money he required as a temporary loan, or if Solomon would hold off until he went to Africa to borrow from his cousin. He told Reeves he thought he'd try it. The money lender must know he hadn't a hope of getting the money in a week; that was sheer bluff, he guessed. He left the stockbroker pondering over a sentence in the letter he had received from Loudon Grant, a passage that more than hinted that Kaspa stood a very good chance of falling victim to some hunter's rifle if he had any enemies with money to give away.

He must be a queer bird, this Grant, to commit himself like that on paper. Reeves had heard all about them from Sefton and Horton, and he was aware that Grant must know of Denison Starke's will and the circumstances of the beneficiaries under it. It looked as though Loudon Grant might be an interesting fellow to meet.

Reeves dallied with an idea that had lately entered his mind, the idea of going to Africa to see what had happened to Kaspa. Several people were dallying with that idea at that moment. There was Lucian Marley, explaining the circumstances to Mr. Solomon in his palatial offices on Young street, and there were Madeline Moore and Martin Sefton, talking it over in the drawing room at Rosewood.

Neither of these two people had enjoyed a day's happiness since that afternoon when Kaspa left Honeydale, never to return. Madeline had not grown less fond of him with his absence. Sefton had tried his best to supply the deficiency, but it was useless; the girl was seriously in love with the lion-man, and there was room for no other emotion in her breast at that time, not even pity for the unfortunate young man who cherished for her the same feeling as she cherished for his friend. A bond of sympathy, born of suffering shared, drew Madeline and Sefton together. The man was convinced that he had no chance of winning her, and, true to his finer instincts, he now asked nothing better than to make her happy at whatever cost to himself.

It seemed that Kaspa was essential to the success of this plane, but he had not forgotten his objection to Kaspa as a husband for Madeline. He had hoped to see the girl recover from her infatuation, but it was apparent that Madeline's emotion was more deeply rooted than he had supposed. She pined visibly for her lover, and the passage of the empty months seemed to increase her melancholy. This state of affairs altered Sefton's attitude. He had been convinced that Madeline could not be happy with Kaspa he was now equally convinced that she would not be happy without him. It followed that Kaspa must be brought back and induced to lead a civilized life as the husband of Madeline Moore.

(To be continued.)

(Copyright, 1933.)

Which Comes First: Give or Get?

Taken from the Christian Science Monitor.

Reasoning from the standpoint of matter, "get" seems to occupy first place in human planning, for how can one give unless one first gets something to give? But the Master's command is, "Give, and it shall be given unto you."

Christian Science shows how this is possible, for it teaches that the real man possesses all good now. "Now are we the sons of God." So the need is not to get or acquire more good, but rather to see the unfolding of that which is ours in reality, and to express more of the good which is our rightful heritage. Mary Baker Eddy writes in "Science and Health With Key to the Scriptures" (p. 68), "Christian Science presents unfoldment, not accretion."

Thus we perceive that we can always give, even though our supply of material things may seem limited. Spirit knows no limitation. Spiritual right thinking knows no boundaries.

We can begin by giving the truth about ourselves and our brother rightful place in thought, striving to see the real man as Jesus did. In Science and Health Mrs. Eddy says (pp. 476, 477): "Jesus beheld in Science the perfect man, who appeared to him where sinning mortal man appears to mortals."

"In this perfect man the Saviour saw God's own likeness, and this correct view of man healed the sick." Material sense may argue that one is unemployed, in want, full of fear, discouraged, sick. Denying sense-testimony, as we are taught to do in Christian Science, we affirm the truth that God's child is ever in his rightful place and employed in expressing good; that he can not want for any good thing, for God "giveth us richly all things to enjoy;" that man's God-given dominion precludes the possibility of his being fearful, discouraged, or sick. Realizing and holding to these truths, and knowing that the claims of error are impersonal, we help our brother man and ourselves, for we are truly reflecting good.

Because Jesus understood the allness of God, good, and knew man to be God's reflection, he was able to feed the five thousand; to bring healing to the deaf, the blind, the lame; to reform the sinner and raise the dead. He was able to give that which was most needed.

Mrs. Eddy learned from her study of the Bible the fact that God's allness and goodness, and for three years after her discovery of Christian Science she gave her entire thought and time to learning more of God and of man's relation to Him. This understanding enabled her to bring comfort and healing to many a sufferer. Then she set herself the task of teaching others the truth about God and man which had been revealed to her.

In order that all might gain this understanding and future generations be blessed thereby, she wrote "Science and Health" and established the Mother Church, through the activities of which the Christian Science movement now encircles the globe. Mrs. Eddy's giving brought her riches, an untold wealth of respect and love from millions the world over, and an abundance of that peace "which passeth all understanding."

A Christian Scientist, due to conditions beyond his control, found himself out of employment. After working on the problem, as taught in Christian Science, having help from a Christian Science practitioner, and following up every possible opening for work, trying in every way he saw to regain his place in the business world, yet without success, he determined to put out of his thought entirely his need of gaining employment, of receiving an income, and to strive, instead, to see how much and in how many ways he could give, how he could help others and serve his fellow man.

He began in his home, giving much time and effort to making those near and dear more comfortable. He gave more time and thought to church activities, more time to the study of the Christian Science text-books. Then he was led to offer his services gratis to a firm which, like himself, was trying to get work. For a number of months he daily put in many hours of hard work without recompense.

Then a member of the firm introduced him to someone who needed help, and who was willing to pay for such help when he himself received pay. Such was the beginning of finding the solution to the problem which had been the means of teaching many valuable lessons.

It is not the closed but the open hand which both gives and gets. The income and outgo are interrelated. Helping and serving, we gain and receive. But we must watch our motives and methods in both giving and getting. "God loveth a cheerful giver." It was not the rich man's giving of much, but the widow's giving of her mites, that won Jesus' approbation.

It was not so much Simon's hospitality, as the Magdalen's tribute, that he commended, for "she loved much;" and she received forgiveness and the benediction, "Go in peace."

So we find always true the rule, "Give, and it shall be given unto you; good measure, pressed down, and shaken together, and running over."

Capital Doctors Return From Montreal Session

Dr. Wallace M. Yater, chief of the department of medicine of Georgetown University School of Medicine, and Mrs. Yates, together with Dr. William Gerry Morgan, have returned from Montreal where they attended the annual meeting of the American College of Physicians.

Dr. Morgan was unanimously reelected secretary-general, and Dr. Yater was elected governor of the college for the District of Columbia.

Institute on Child Health Is Planned

Various Subjects Will Be Discussed on Friday at Rockville.

Prominent child health specialists will speak at the Institute on Child Health to be held under auspices of the Montgomery County League of Women Voters Friday at Rockville Courthouse. The institute will begin at 10:30 a. m. and the afternoon session will begin at 2 p. m. Luncheon will be served at 12:30 p. m.

Speakers at the morning session will be Dr. V. L. Ellicott, Montgomery County health officer; Dr. J. H. Mason Knox, jr., director of the Maryland State Bureau of Infant and Maternal Hygiene, and Dr. Clifford Waller, of the U. S. Public Health Service. Dr. Jacob Bird, president of the Montgomery County Social Service League, will lead a discussion which will close the morning session.

Speakers in the afternoon will be Dr. William H. F. Warthen, of the Baltimore City Department of Maternal and Infant Hygiene, and Dr. Esther Richards, associate professor of psychiatry at Johns Hopkins Hospital. A discussion will be led by Dr. Dexter M. Bullard, of Rockville.

Socialists Propose Bill To Raise Soldiers' Pay

Paris, Feb. 11 (A.P.).—Socialists in the Chamber of Deputies introduced a bill today to increase the pay of the ordinary soldier from 25 centimes a day (equivalent to about 1 cent), to 1 franc (about 4 cents).

Among the reasons they cited for the proposal was the increased cost of chocolate bars at the army canteens.

Six-Day Union Leader Is Dead at Youngstown

Youngstown, Ohio, Feb. 11 (A.P.). Samuel Calderwood, 73, known as the father of the six-day union rule for stereotypers and electrotypers of the United States, died in a hospital here today. He had been in failing health for two years.

Born in Liverpool, England, Calderwood after coming to this country worked first in Cincinnati, then in Youngstown. Later he went to Chicago and St. Louis, where his work as union organizer and promoter of the six-day rule was done. While in St. Louis, Calderwood studied law and passed the Missouri bar examination.

G. A. R. Will Pay Honors to Lincoln

Memorial Services Will Be Conducted at First Congregational.

Members of the G. A. R. will gather at the First Congregational Church, Tenth and G streets northwest, tomorrow night to observe the 124th birthday anniversary of Abraham Lincoln.

Lieut. Col. U. S. Grant 3d, past department commander of the Sons of Union Veterans of the Civil War, will deliver the main address of the evening. William Tyler Page will read the American's Creed, of which he is the author.

Numerous other events are scheduled, including the randition of patriotic songs and other music by singers and instrumentalists of note. School children and the general public are urged to attend.

Fisk Rubber Sale Ordered by Court

Judge Rules $7,000,000 Shall Be Held Out for Creditors.

Boston, Feb. 11 (A.P.).—Federal Judge James A. Lowell today signed a decree authorizing the foreclosure sale of the Fisk Rubber Co., of Chicopee, with the exception of $7,000,000 in cash, bonds and certificates of deposit, which will be turned over to the creditors.

Receiver John B. Pierce was appointed special master to conduct the sale.

The company has tire plants in Chicopee and Cudahy, Wis., and textile plants in New Bedford, Pawtucket, R. I., and Jewett City, Conn On June 30, 1932, the book value of its properties was listed at $23,000,000.

Two More Film Folk Caught in Alien Net

Hollywood, Calif., Feb. 11 (A.P.).—Frank Atkinson, British film comedian, and Lucille St. John, French actress, were added today to those netted by the immigration inspectors' survey of aliens illegally in the film colony here.

Murray W. Garsson, special assistant to the Secretary of Labor, said Atkinson is under charges of overstaying his permit fifteen months and Miss St. John overstaying seven months.

Oklahoma Extends Tax Deadline.

Oklahoma City, Feb. 11 (A.P.).—Gov. Murray signed a bill today waiving penalties on delinquent taxes provided the taxes are paid by December 1 of this year.

Pershing Has Restless Night With Bronchitis

Midland, Tex., Feb. 11 (A.P.).—Gen. John J. Pershing, confined to a hotel room here with bronchitis, spent a restless night, but a physician's bulletin said his condition was unchanged today.

After he had breakfast, he called Dr. W. E. Ryan, a reserve Army captain, and said he would like to have the physician return this afternoon, after he had a chance to make up lost sleep.

One Dead, Nine Injured As Czechs Fight Police

Bratislava, Czechoslovakia, Feb. 11 (A.P.).—One person is dead and nine injured as a result of an attack today on a paper mill at Plesovec by a crowd of 600 unemployed.

Gendarmes trying to disperse the mob were pelted with rocks and resorted to their bayonets. Nine gendarmes were injured and one demonstrator died of his wounds when the trouble was over.

Plane Mechanic Offers New Alibi in Guy Case

Long Beach, Calif., Feb. 11 (A.P.).—An airplane mechanic, who once worked with William J. Guy, came to the defense of the handsome young adventurer today with testimony that Guy was 30 miles from here on the night the State charges he slipped aboard the schooner, Carma, and shot Capt. Walter Wanderwell in the back.

The appearance of the witness, Ralph Dunlap, at the murder trial of Guy was a surprise to the prosecution, which later responded with a spirited cross-examination.

Somersault Is Fatal To 67-Year-Old Man

Lowville, N. Y., Feb. 11 (A.P.).—Joseph Norris, 67-year-old farm hand, who had turned somersaults for years to keep himself in physical trim, died today of a fracture of a vertebra in his neck, received Thursday in executing one of them.

Along Automobile Row

Bailey's Tire Stores, distributors for United States Tires in this territory, have consolidiated their store formerly at Fourteenth and N streets and their warehouse in the three-story building at the corner of Fourteenth and P streets. Here they are enabled to service customers tires with greater dispatch. Wilson W. Bailey is president of the company which has branch stores in the four different sections of the city.

J. B. Trew, president of the Trew Motor Co., Dodge distributors, accompanied by C. J. Brooks, manager of his wholesale department, made a hurried trip to Detroit the early part of the week to try and hurry along some shipment of Dodge automobiles.

An interesting survey was made by one of the larger motor car companies at the Chicago Automobile Show. One thousand people picked at random on the display floor were asked three questions. The first was "Do you own a car?" 785 declared that they now owned an automobile, while 215 were still without motor transportation. In other words, 78 out of every 100 show visitors were car owners. The second question was "How long have you driven your car?" Owners had driven their cars less than a year totaled 86; 116 had driven their car one year; 162 two years; 218 three years; 112 four years; 40 five years; 19 six years; 17 seven years; 11 eight years and there were four who had driven their cars for ten years. The third question was "Have you in mind buying a new car now or in the near future?" Of the total 375 said "yes" and 675 said "no."

C. R. Mullan, zone manager of the Ford Motor Co., was host at luncheon at the George Mason Hotel, Alexandria, Va., to Washington and Baltimore newspaper men. Afterwards they were taken to the Ford plant where the new car announced by his company was inspected and explained in detail by Mr. Willard Carl of the sales promotion department.

The Washington branch of the B. O. P., which moved its offices from Fourteenth and L street to 1515 Fourteenth street are now settled in their new location, occupying the entire second floor of the building. They handle the wholesale distribution for Washington, Virginia and Maryland of Buick, Oldsmobile and Pontiac automobiles.

Though final figures of the Washington Automobile Show, which closed a week ago today, are not yet available it is understood according to Fred Haller, president of the Washington Automotive Trade Association under whose auspices the exhibition was held that this city was one of the few in the country where the interest in the way of attendance was equal to that of last year. It is also understood that from a sales standpoint it was a success.

Right Reserved to Limit Quantities

Phone DIstrict 5215
PEOPLES DRUG STORES
"ALL OVER TOWN" —the better to serve you!

Lord Baltimore CIGARS
3 for 10c, 8 for 25c
BOX OF FIFTY CIGARS....$1.49
Be sure to buy a supply of these cigars while they are obtainable at such a low price!

50c Tube Ipana Tooth Paste 27c

A Lovely HEART BOX of Delicious Candies
This heart box contains a delicious assortment of caramels, almonds, nougats, cherries and other tempting pieces . . . all coated with rich, velvety chocolate.
½ lb., 30c lb., 50c 2 lbs., $1

50c Lysol Disinfectant 39c

Better VALUES...
Your Every Drug Store Need Priced Low!

Are you out of sorts?
For Constipation Take Beecham's Pills
For Prompt Relief
25c Size 17c 50c Size 34c

Listerine $1.00 Bottle 78c
Probak Razor Blades, 50c Pkg. of 5 . . 30c
$1 Package of Ten......59c
Vicks VapoRub, 35c Size 22c
Carters Liver Pills, 25c Size . . . 15c
Midol Tablets 50c Size 39c
Edwards Olive Tablets, 30c Size . . 21c
McCoys C. L. E. Tablets, 60c Size . 43c
Murine Eye Wash, 60c Size 39c
Nujol Oil, Pint $1.00 Size 56c
California Syrup of Figs, 60c Size 34c

Tasty Mammy Lou Cordial Cherries
Floating in a Delicious Cordial!
Pound Package.... 49c
Large, ruby-red cherries, with a delicious cordial encased in a full flavored velvety chocolate. An unexcelled flavor! Everyone enjoys this popular candy.

Try WINGS CIGARETTES
15c Quality Package of 20... 10c
A BLEND OF TURKISH AND DOMESTIC TOBACCOS. The high quality of Wings Cigarettes never varies. The manufacturers have eliminated fancy wrappings and have concentrated upon the quality.

Flash Shoe Polish
15c Tin.. 10c
A fine, harmless polish for your shoes. Buy several boxes at this low price.

YOU are invited to consult Mrs. Edris Lingle about your beauty problems.
Mrs. Lingle, a competent beauty counselor for DuBarry Beauty Preparations, will be here Monday and Tuesday to assist and advise you. There is no charge for this service and we urge every woman to take advantage of this opportunity.
at Peoples Drug Store, No. 114
3327 Connecticut Avenue N.W.
MONDAY and TUESDAY only!

For Sharpening Gillette Type of Blades
TWINPLEX STROPPERS
For Only..... $1.00

Indorsed by Leading HAIR DRESSERS
WILDROOT WAVE SET
This greaseless, quick-drying fluid is what the best hair dressers use to set your wave. Easy to use at home.
34c and 59c

Tooth Brushes 19c
At this remarkably low price you will want to buy a tooth brush for each member of the family. There are several styles, sizes and colors from which to make your selection.

Tooth Pastes
35c Forhans 25c
50c Car-Mac 19c
25c Phillips 21c
50c Pepsodent 31c

Shaving Creams
50c Colgates 32c
50c Barnards 39c
50c Mennens 30c
50c Williams 30c
65c Barbasol 33c

Toilet Soaps
25c Dermatone ..19c
Queen Anne 20c
10c Camay 5c
25c Woodburys ..17c
10c Lifebuoy 6c
10c Palmolive 7c

Regain Your Lost Energy!
Nutraven Tonic $1.00
A stomachic tonic containing tested ingredients, such as malt extract, wild cherry, calcium, potassium, etc. Recommended as an appetizer. Agreeable to the taste . . . free from oily substances and fishy taste.

Hot Water Bottles 69c
Made of a good quality rubber that will last a long time and give good service.

6-Cup Size Drip-O-Lators 49c
Coffee tastes better when made this modern way. Easy to use . . . easy to clean.

3 Heat Control Heating Pads
With Double Thermostat. $2.98
These heating pads are form-fitting. Flannel-jacketed . . . well insulated. Gives a dry, even heat that is of benefit to invalids and convalescents.

It's a fact! YOU SAVE EVERYDAY at PEOPLES
These Low Prices Also Effective in Our Store in Alexandria, Va., and in Bethesda, Md.

Outstanding in Our February Sales!

New $16.50 Spring DRESSES

- *Every New 1933 Fashion*
- *Prints and Plain Colors*
- *Crepes, Sheers, Combinations*
- *Styles for Every Woman*

$11.99

—In this unusually comprehensive collection are plain crepe ensembles with print tops, navy dresses with "flower-like" necklines, capes and jackets in varied lengths. Prints, plain, rough, sand and domino crepes and heavy sheers. The colors are lagoon blue, green, sand-beige, brown, navy, Roosevelt blue, pastels, also black and white.

Misses' Sizes, 14 to 20, Little Women's, 16½ to 24½, Women's, 36 to 44, Extra Sizes, 42½ to 50½.

Kann's—Second Floor

Another Feature—This Sale of

SILK GOWNS and SLIPS

$1.59 and $1.95 Values, Special

$1.29

—A prominent manufacturer's surplus stock, including many sample garments. The popular bias styles of a fine silk crepe, generously cut and beautifully trimmed with Alencon type laces and embroidered appliques. Slips in blush and white, and sizes 34 to 42. Gowns in blush, blue and flesh. Sizes 15, 16, 17.

Kann's—Second Floor

New Crisp Organdy COLLARS

$1.00

—Unusually dainty collars, with bow attached. Made of white organdy, with colored dots . . . white with red, white with yellow, and white with black. The latest style to wear with the new Spring frocks.

Kann's—Street Floor

Just In—For Our February Sale

New "LA CHINE" Muslin Prints

29c Yd.

Vogue Pattern 6253 75c Ea.

—A special demonstration and sale of these beautiful new washable cotton prints. The patterns are unusually artistic, the colors fast. Just the right weight for Spring and Summer frocks. 38 in. wide.

—A living model will wear dresses made of this popular fabric.

New Chiffon Voile Prints

—New patterns and colors, guaranteed fast. 36 in. wide. **15c yd.**

Hollywood Flock Dot Voiles

—Dainty flocked dot patterns on white and colored grounds. 36 in. wide. A 25c grade. **19c yd.**

49c All Rayon Flat Crepe

—25 beautiful pastel and dark shades from which to select. 39 in. wide. **39c yd.**

"Fruit-of-the-Loom" Prints

—In the pretty new spring patterns and colors. Guaranteed fast. 36 in. wide. **12½c yd.**

Kann's—Street Floor

Kann's February Sale of THINGS for the HOME

Penn. Ave.—Eighth and 9 Sts.

Ribbons

10c yd.

—A variety of ribbons, of 15c to 59c Grades, special at the above price.

39c yd.

—Wide ribbons in a variety of styles, 59c to 95c values.

Kann's—Street Floor

Organdy Embroideries

—6-in. Organdy Edges, drop-stitch, and plain permanent finish embroidery for dress trimming. **29c Yd.**

—All-over Organdy Embroidery, 44 in. wide, for new guimpes, puff sleeves or dresses. **$1.75 Yd.**

Kann's—Street Floor

Special Purchase—1 Oz. Balls

Knitting Worsted and Shetland Floss

25c and 30c Qualities, Special—

—A value so tempting it will start knitting and crochet needles flying. Colors for every purpose. Also black and white. Come early! **12½c Ball**

Kann's—Fourth Floor

THE 1933 "VALUE PARADE"

One Day Special

7-Piece Linen Damask

TABLE SETS

Regular $1.89 Value Specially Priced

$1.39

—A set consists of a 54-in. cloth, and six napkins, with wide colored borders, in blue, green, gold, and rose.

Kann's—Street Floor

New Three-Piece

Antimony Sets 49c Set

—Sugar bowl, cream pitcher and small tray—beautifully designed and very specially priced.

Salt and Pepper Sets, 49c Set

—3-piece sets, including salt and pepper shakers. Heavy oblong nontarnishable trays.

Kann's—Street and Third Floors

Just 50 of These Beautiful Bridge and Floor

LAMPS

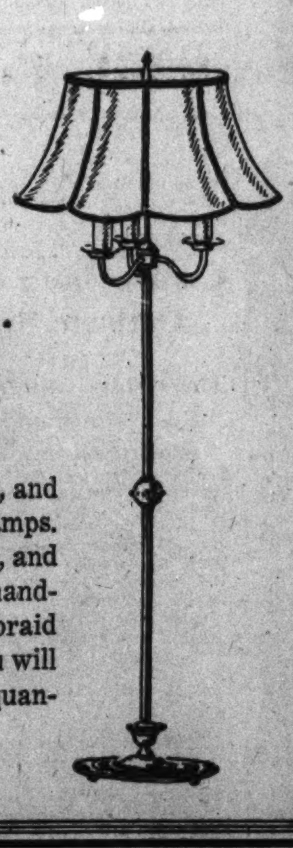

$8.95 Values at

$5.98

—Two-tone bronze finished bridge, and three-light-candle style floor lamps. Heavy, attractively designed bases, and a stretched fine rayon, or pleated hand-tailored silk shade with tailored braid finish; in rust, gold, or green. You will be wise to hurry for these as the quantity is limited.

Kann's—Third Floor.

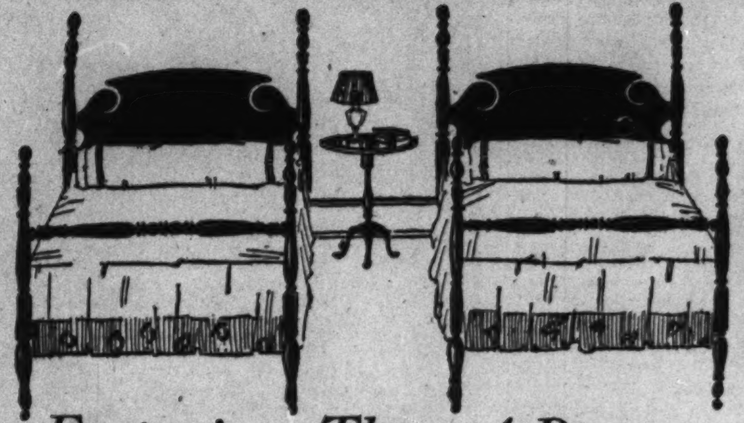

Featuring These 4-Poster

WOOD BEDS

—A very low price for these good-looking, attractive beds. Copies of the old-fashioned four-poster styles, in walnut, mahogany and maple finishes. Full and single sizes. **$5.95**

Special! "FOSTER" Inner Spring MATTRESSES

All Sizes **$9.95**

—Comfortable, sturdy mattresses at an attractive low price. They're filled with tiny steel coil springs encased, in layer felt and covered with an excellent 6-ounce ticking.

STUDIO COUCHES $18.95

—"Foster" couches, convertible into a double bed or twin beds. Covered with green or rust jaspe, and complete with three kapok filled pillows.

BOUDOIR CHAIRS $3.69

—Chintz and cretonne-covered chairs with upholstered spring seats and deep ruffled valance. Rose, blue, green, orchid or gold.

Kann's—Third Floor

Famous "Dwight Anchor"

SHEETS

Size 81x99. Reg. $1.19. **89c ea.**

—Every woman knows that "Dwight Anchor" sheets are good; that they're made of Dwight Anchor sheeting, which is free from filling; that they wear and wash as they should—and they're finished with wide hems.

Size	Regularly	Price	Size	Regularly	Price
72x108	$1.19 ea.	94c ea.	81x108	$1.25 ea.	$1.00 ea.
63x108 72x99	$1.00 ea.	84c ea.	90x108	$1.35 ea.	$1.05 ea.

25c Cases, 42x36 in., 21c ea. 28c Cases, 45x36—24c ea.

Kann's—Street Floor

Special Group of Occasional

FURNITURE

Choice of these Four at **$3.95** Some Reg. $5.00

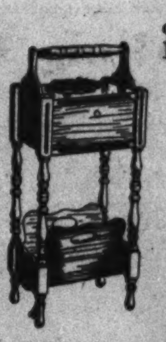

Smoking Stands

—With compartment for smokes, and convenient magazine holder; with handle and tray $3.95

Night Stand

—Or Commode, with 3 drawers, carved front, curved legs. Walnut or mahogany finish on gumwood ...$3.95

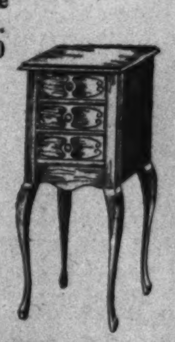

End Table With Book Trough

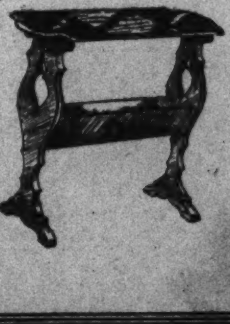

—Attractive matched veneered top, 24½ x 12½ in. Table is 23 in. high. Neatly finished. $3.95

Nest of Tables

Three Table Set

—They fit into each other and save space. Top table is 22 in. high. Walnut or mahogany finish on gumwood. $3.95

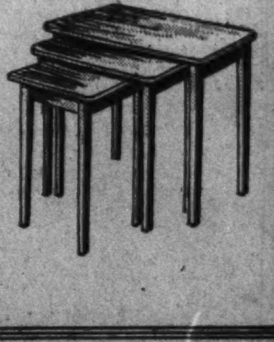

Kann's—Fourth Floor

ORGANIZED WEALTH CALLED BONUS FOE

Senator Robinson, Indiana, Speaks at V. F. W. Dinner to Admiral Coontz.

"Big business, organized wealth and the Wall street crowd," are responsible for opposition to cash payment of the soldiers' bonus, Senator Robinson (Republican), Indiana, declared last night in an address before the District Department of the Veterans of foreign wars.

The occasion was a testimonial dinner at Wardman Park Hotel to Admiral Robert E. Coontz, retired, national commander of the organization, and Mrs. Consuelo Peart PeCoe, national president of the ladies auxiliary of the organization.

Thirty thousand new members of the Veterans of Foreign Wars, at 1,500 posts meeting all over the nation and in far away Hawaii, were sworn in just after midnight by a radio administered oath.

Hits Economy League.

Robinson declared that a "nation which does not deal generously and considerately with those who have worn the uniform in times of peril does not deserve to be defended if war comes."

The Indianan accused the National Economy League of proposing "to charge as much as possible of the depression to the defenders of the Nation."

"Why this campaign of defamation against the veteran?" he asked "Why this hue and cry against giving the veterans their just deserts? The reason big business is making such terrible onslaughts on the veteran from coast to coast is that they—big business and the war profiteers—might be relieved of a few paltry dollars.

Big Business Blamed.

"They do not know the meaning of sportsmanship. Big business and these villifiers are not only unwilling to pay for their share of the war, but to evade this just obligation would take pennies from disabled veterans, the widows and the orphans."

Many distinguished guests were present at the gathering, which included 30 members of the Senate and House of Representatives, high Navy and Army officials. More than 1,000 members of the organization and their wives or women friends attended.

Representative William P. Connery (Democrat), Massachusetts, was toastmaster. Among other speakers were Admiral Coontz, Mrs. PeCoe, Rice W. Means, past national commander.

Senator McGill (Democrat), Kansas, and Walter Johnson, famous baseball figure, were sworn in as honorary members.

Mrs. E. C. Dorsey Rites Tomorrow

Funeral Is Arranged in Capital, With Burial in Baltimore.

Funeral services for Mrs. Emily Coad Dorsey, 85, widow of William L. Dorsey, who died Friday at her home, 1457 Fairmont street northwest, will be held at 9:30 a. m. tomorrow at Hysong's funeral parlors, 1300 N street northwest. Mass will be offered at 10 a. m. at St. Paul's Catholic Church, Fifteenth and V streets northwest.

Interment will be private in the new Cathedral Cemetery in Baltimore.

Mrs. Dorsey is survived by three sisters, Miss Anne P. Coad and Mrs. Edward Hill, both of Washington, and Mrs. L. B. Thompson, of Jersey City, N. J.; and three brothers, Prof. J. S. Coad, of Charlotte Hall, Md.; State Senator Allen Coad, of Leonardtown, Md., and Commander William Coad, of Washington.

MRS. RIORDAN'S RITES.

Funeral Will be Held at St. Michael's, Silver Spring, Tomorrow.

Funeral services for Mrs. Ellen Riordan, 75 years old, who died at her residence, 8617 Colesville road, Silver Spring, Md., Friday, will be held at the residence tomorrow morning at 9 o'clock followed by requiem mass at St. Michael's Catholic Church, Silver Spring, at 9:30 a. m. Burial will be in Mount Olivet Cemetery.

Mrs. Riordan, who was the widow of Bartholomew P. Riordan, of Washington, was born in County Kerry, Ireland, and came to this country while a young girl. She is survived by six children, Mrs. George A. Robinson, Mrs. Joseph F. McGrath, James J. Riordan, John F. Riordan, all of Washington; Miss Nora Riordan and Miss Katherine Riordan, both of Silver Spring.

LIEUT STEHMAN RITES.

World War Veteran Is Buried In Arlington National Cemetery

Lieut. Cameron Stehman, who died Wednesday, was buried in Arlington National Cemetery on Friday with full military honors. The Headquarters Company of the Third Cavalry acted as escort and the Rev. R. C. Diebert, Fort Myer, officiated.

Honorary pallbearers were Godfrey L. Munter, Horace T. Jones, Fred Kochli and James A. Sheehan. Lieut. Stehman enlisted in the army in 1898 and became a first lieutenant during the World War. Surviving are two sisters, Mrs. Susan Stevenson, of Lock Haven, Pa., and Mrs. Elizabeth McCowen, of New York.

EICHOLTZ RITES TOMORROW

Retired Army Sergeant to Be Buried At Arlington Cemetery.

Funeral services for Staff Sergeant William W. Eicholtz, U. S. A., retired, who died Thursday at Walter Reed Hospital, will be held tomorrow at 10 a. m. at his home, 5821 Colorado avenue northwest. Burial with full military honors will be in Arlington National Cemetery.

Sergeant Eicholtz is survived by his wife, Mrs. Lucretia Eicholtz, three sons and two daughters.

MRS. MACOMB DIES.

Widow of General Called by Death at Home of Her Sister.

Word has been received in Washington of the death of Mrs. Caroline Luce Macomb, widow of Brig. Gen. Montgomery Meigs Macomb and a former resident of Washington, Friday, at the home of her sister, Mrs. Boutelle Noyes, Chestnut Hill, Philadelphia.

Mrs. Macomb died here in 1924 at the age of 71.

COMMITTEE FOR YOUNG DEMOCRATS' DANCE

Post Staff Photo.

Committee arranging the dance to be given by the Young Democrats Club Wednesday night at the Carlton Hotel. Left to right, seated—Caroline Huston Thompson, Eleanor Branson, Mrs. Thelma Ross and Sally Ferguson. Standing, Lyda Mae Francis (left) and Lidamae Hurd.

BIG CROWD ATTENDS FOOD SHOW OPENING

Value of Exposition to City Stressed by Isaac Gans at Auditorium.

The civic value of a food show in bringing to the attention of Washingtonians the many unobtrusive industrise of the city as well as the products marketed here by 100 per cent Washington firms was stressed by Isaac Gans, former president of the Washington Chamber of Commerce, in an address opening the second annual United Food Stores exposition in the Washington Auditorium last night.

The speaker emphasized the value of the exposition as a means of acquainting the housewife with the various processes of food manufacture and preparation, in addition to its valuable function of throwing the spotlight on the National Capital's industrial activities.

"Because of the unobtrusive fashion in which these manufactures are carried on," Mr. Gans asserted, "a comparative small portion of the people here are aware of what the city does in an industrial way. It is such events as these which reflect that side of Washington's life so important to every local business man."

The speaker was introduced by Morris L. Kraft, president of United Food Stores, Inc., and chairman of the show committee. Other leading citizens were in attendance as guests of the organization.

Several hundred visitors crowded the Auditorium at the opening session to view the diversified array of food products, which will be on display at the exposition all week. The first of the several major prize awards—an electric refrigerator—was awarded the holder of a lucky entrance ticket last night, while hundreds of baskets of food also were distributed.

A baby contest for infants up to 6 months old will feature the program tomorrow afternoon, while the night's attraction will be a contest for the oldest married couple attending. Handsome prizes will be awarded winners. Show hours will be from 2 to 5:30 and 7 to 10:30 p. m

MACATEE RITES TOMORROW.

Wife of Physician to be Buried in Arlington Cemetery.

Funeral services for Mrs. Catherine Saville Macatee, wife of Dr. Henry C. Macatee, who died Friday, will be held at the residence, 2324 California street northwest, at 10:30 a. m., tomorrow. Interment will be private in Arlington National Cemetery.

Prices Are Down On 5 Ford Models

Two Are Increased Slightly and Others Remain as on Predecessors.

Announcement of the prices on the new Ford cars yesterday shows that on five of the models prices are down as much as $35, while on two they have been increased slightly and remain the same on the remaining models.

There had been considerable conjecture in automobile circles as to just what the Ford Motor Co. would do in the way of price announcement, inasmuch as the size of the automobile had been increased 6 inches in wheelbase and a foot additional body room provided.

All day yesterday showrooms of Ford dealers were crowded with interested spectators, for it had been rumored for some time there would be radical changes in appearance and design from what had been generally accepted as Ford styles.

Prices of the new cars are: Standard phaeton, $495; de luxe phaeton, $545; standard roadster, $475; de luxe roadster, $510; standard coupe, 3 or 5 window, $490; de luxe coupe, 3 or 5 window, $540; cabriolet, $585; victoria, $595; standard tudor, $500; de luxe tudor, $550; standard fordor, $560; de luxe fordor, $610. All prices are f. o. b. factory.

$780,000 Is Alloted Trade Commission

Senate Adds $280,000 to House Sum to Further Utilities Probe.

(Associated Press.)

The Senate Appropriations Committee yesterday increased Federal Trade Commission funds for the next fiscal year from $500,000, as approved by the House, to $780,000, to permit the commission to continue its power utilities investigation.

The committee thereupon reported favorably the billion-dollar independent offices supply bill, which carries the Trade Commission funds and money for the Veterans Bureau, Farm Board, Interstate Commerce Commission, and other independent Federal agencies.

The bill now carries $1,003,149,779, an increase of $279,000 over the total approved by the House. The only reduction was $1,000, which the committee provided by recommending that the President be given two assistant secretaries at $9,500 each, instead of $10,000.

"Family Affair" To Be Repeated.

The comedy, "A Family Affair," presented last Friday by the Grace Church Players in the Parish Hall at Ninth and D streets southwest, will be repeated next Friday at 8:20 p. m., it was announced yesterday.

BOY SCOUT ROUNDUP ATTENDED BY 2,000

Dr. Bartsch, Maj. Hawley and Dr. Merrill Honored for Service.

More than 2,000 lusty young throats echoed in song as the District Council of the Boy Scouts of America held the annual round-up at the McKinley High School auditorium last night

Ranging in age from that of the tenderest neophyte to the maturity of men of science, the celebrants all joined in the full-throated yells of Indian braves and the "yip yip" of the cowhand, as both age and station was discarded to join the bond of Scout fellowship.

Dr. Paul Bartsch, professor of zoology at George Washington University; Maj. James S. Hawley, attorney in the Interstate Commerce Commission, and Dr. Walter H. Merrill, outstanding in the field of the X-ray, all of whom have been active in the Boy Scout movement for years, were awarded Silver Beavers by Capt. Chester Well in recognition for their work.

Text of Citations.

In the citation accompanying the award to Dr. Bartsch, it was stated that his efforts had given unusual impetus to the development of Camp Roosevelt from the first year of its acquisition to the present time. It also said that he had devoted a great deal of his time to giving nature lectures and instruction to the organization.

Maj. Hawley was cited for his interest in Scout camp projects and for his many donations to camps. "He has probably come into contact with more Scouts during his service than anyone in the council," the citation stated. Maj. Hawley has stressed the athletic phase of scouting in his work.

Dr. Merrill has directed the first-aid policies of the District Council for a number of years. He has been a member of the Court of Honor since 1918.

Hoover Award Given

Fifty-nine local Scout troops were given the President Hoover Award for troop progress during 1932. Several nearby Maryland and Virginia troops and Sea Scout groups were among the number receiving the awards.

The "round-up" program included 20 features. Cowboy songs were presented by some of the troops and the audience chimed in on the refrains.

One of the most picturesque of the performances was an Indian dance presented by the Indian Tribe, Fourth Corps, Salvation Army. Attired in feather headpieces and daubed with war paint the Scouts executed an entertaining dance punctuated by wild yells and Indian songs.

Demonstrations of skill in bed making, wood chopping and fire-laying were presented by the Scouts. Participants in the demonstrations included all classes of the Scout movement.

Capital Couple Celebrate 25th Wedding Anniversary

Mr. and Mrs. Martin Wellington Hysong, who last night celebrated their silver wedding anniversary with a dinner-dance for their friends at the Hotel Washington roof garden.

Martin W. Hysongs Hosts at Dinner Dance to 200 Friends.

Mr. and Mrs. Martin Wellington Hysong, of 1300 N street northwest, entertained for more than 200 of their friends last night with a dinner-dance at the Hotel Washington roof garden in celebration of their twenty-fifth wedding anniversary

The couple are well known in Washington. Mrs. Hysong is a prominent business and club woman of this city, while her husband is a prominent funeral director.

Mr. Hysong is a native of Pittsburgh. He met Miss Nell Ray, of Washington, while both were visiting in West Virginia. They were married later in Washington and have lived here since that time.

Their two sons, Tom and Jerry, were honor guests at the reception held 8 to 9 p. m.

Among the guests were Mrs. Mann Schlorer Smith, of Philadelphia; Miss Louella Koons, of Atlantic City; Mrs. Gertrude Gallagher, of Baltimore; Mrs. Madge Rappert, of Yonkers, N. Y.; Miss Cadbury, of Vienna; members of the Civitan Club, members of the Soroptimist Club, and Gov. Albert Ritchie of Maryland.

Mrs. Beers Elected Library Group Chief

Mrs. Lloyd Y. Beers was elected president of the Silver Spring Public Library Association at a meeting of the board of directors held last night at her home. Other officers elected were: Mrs. C. W. Mitchell, vice president; J. Guy Neel, secretary and Paul Coughlan, treasurer.

Committees appointed were: Beryl R. English, Miss Lavinia Engle, committee on building and equipment; Mrs. Beers, Miss Mildred Page and Miss Engle, books; Mrs. Mitchell, Mr. Coughlan, and Mr. English finance. Mr. English announced that the Silver Spring Lions Club, of which he is president, has voted to make the library one of its chief interests the coming year.

Cumberland Blaze Damage $100,000

Three-Story Building of Buchanan Lumber Co. Destroyed by Flames.

Cumberland, Md., Feb. 11 (A.P.).—Fire late today destroyed the main three-story building of the Buchanan Lumber Co. here, with a loss estimated at $100,000. The origin of the blaze, which broke out just after the day crew had departed, had not been determined tonight.

The entire city fire department responded and was aided by the volunteer company of Ridgely, W. Va. Eight streams played on the building and prevented the flames from reaching the dry kilns, lumber yard and adjoining property.

Firemen were greatly handicapped in their efforts by the cold, and streets and sidewalks were covered with almost impassable sheets of ice. Howard Buchanan is president of the lumber company.

Hoover Sets Aside Death Valley Plot

Order Affecting Grounds of Scotty Is Issued on Wilbur's Plea.

(Associated Press.)

The stamping grounds of Walter (Death Valley Scotty) Scott in California's torrid Death Valley were set aside as a national monument yesterday by President Hoover.

He issued an executive order on the recommendation of a fellow Californian, Secretary Wilbur, who said that Death Valley contains more than 500 species of plants, many of which are not found elsewhere.

A short time before the order was issued, Representative Arentz (Republican), Nevada, introduced a bill to permit Scott and Albert M. Johnson, of Chicago, to buy 1,420 acres in the desert at $1.25 an acre. He explained that Scott and Johnson were "tired" of squatting on the land on which they have constructed a palatial establishment and that they wanted to set it aside for public use. "Scotty" and Mr. Johnson have made many improvements on the land in the many years they have occupied it," Arentz said.

Senate Approves National Park Quiz

Expansion of Projects in Wyoming Will Be Probed.

(Associated Press.)

An investigation of the National Park Service's plans for enlarging the Grand Teton and Yellowstone National Parks, in Wyoming, was authorized yesterday by the Senate.

The inquiry would cover the connection of the following organizations, all in Wyoming, with the proposed expansion of the parks: Snake River Land Co., Teton Investment Co., Teton Hotel Co., Teton Transportation Co. and the Jackson Lake Lodge Co.

Senators Carey (Republican) and Kendrick (Democrat), of Wyoming, have charged the Park Service and these companies are seeking to drive settlers out so land can be added to the parks. John D. Rockefeller, jr., the two senators contend, owns the Snake River Land Co. and was instrumental in efforts to keep the area clear so it could be added to the National Park system.

Sell your furniture with a Post Classified Ad. National 4205.

PHOTOGRAPHS of DISTINCTION

at prices you can afford. At White Studios it is not a luxury to have your photo portrait made—a natural likeness that you and your friends will cherish.

Make an Appointment for a Sitting NOW

Special Limited Offer

3 *Platinum Portraits . . . 7x10* $5

including a picture for girls entering The Washington Post Queen Contest . . . FREE

WHITE STUDIOS, Inc.

PHOTOGRAPHERS

908 National Press Building

Phone National 6887 for Appointments

10 MORE CHARMING GIRLS

In The Washington Post's

$10,500

QUEEN COMPETITION

Are Pictured Today In The

ROTOGRAVURE SECTION

A similar page will appear each Sunday up to and including Sunday, April 2, and for each picture published The Washington Post will pay $5.00. This is in addition to the great honor and financial rewards that will be bestowed upon 51 girls who are eventually chosen from all photographs submitted in the contest, whether or not they have been so published . . . Full details of this remarkable search for a group of the world's most charming girls are given in the column at the right of this paragraph . . . READ the few simple rules and—

Send in Your Photograph With This Coupon Today!

TRANSMITTAL COUPON

"QUEEN" Competition, The Washington Post, Washington Post Building, Washington, D. C.

I submit the attached photograph to be entered in your offer of $10,500 in Cash Prizes to find a "Queen" and her "Court of Honor" to dedicate the Century of Progress International Exposition at Chicago and agree to abide by the rules published by you. I also grant to you the right to publish this photograph in any manner you may determine.

The name of the person in this photograph is................

Her street address is..............................

City .... State ....

Her occupation is..................................
(State whether stenographer, clerk, school girl, home girl, &c.)

The color of her hair is: ☐ Blonde ☐ Brunette ☐ Titian

The color of her eyes is.......Weight.......Height.......

Submitted by ....
(Signature of person submitting photograph.)

The Washington Post

"The Capital's Greatest NEWSpaper"

•THE RULES•

1. By special and exclusive arrangement with the Century of Progress, The Washington Post seeks fifty-one of the most charming girls in the world to become "Queen" and her "Court of Honor" to dedicate the Century of Progress International Exposition at Chicago. Girls everywhere are invited to submit their photographs.

2. This offer is open to every girl—unmarried or widow—residing anywhere in the world, excepting professional beauties such as stage girls or artists' models and excepting employes of The Washington Post and members of their families. It is free. There is no charge of any kind.

3. From all the photographs submitted in this competition, the fifty-one most charming girls will be chosen to serve as the "Queen" and her "Court of Honor." These fifty-one girls will be invited to Chicago for the final judging. All their expenses will be paid. From these fifty-one girls three Grand Prize winners will be chosen and the following cash sums will be paid to them:

1st Grand Prize	$5,000.00
2nd Grand Prize	3,000.00
3rd Grand Prize	2,000.00

The first Grand Prize winner shall be crowned "Queen." The second and third Grand Prize winners shall be, respectively, the first and second Ladies-in-Waiting. The forty-eight other girls chosen shall, with the two Ladies-in-Waiting, complete the fifty members of the "Queen's Court of Honor." The "Queen and her Court" will formally dedicate the Century of Progress International Exposition at Chicago under suitable ceremonies.

4. The "Queen" and members of her "Court of Honor" shall be guests of The Washington Post and the Chicago Tribune at the Exposition. The Washington Post and the Chicago Tribune will furnish proper chaperonage for such girls while in Chicago and will pay all such expenses as transportation, hotel accommodations, entertainment, &c., and will provide suitable gowns for the "Queen and her Court." Each entrant agrees to abide by the regulations of The Washington Post respecting chaperonage, conduct, services, and any and all other matters. Should any entrant be unable for any reason whatsoever to abide by such regulations, The Washington Post reserves the right to disqualify the entrant and name any other entrant selected by the judges to fill her place. The girls chosen as "Queen" and her "Court of Honor" agree that they will not accept any theatrical, movie or talkie engagement for a period of one year from June 1, 1933, without the written consent of parent or guardian and The Tribune Company.

5. Beginning Sunday, January 29, and continuing for ten consecutive Sundays, ten of the photographs submitted will be published each Sunday in the Rotogravure Section of The Washington Post and to each girl whose photograph is so published The Washington Post will pay the sum of $5.00 (total $500.00). These prizes are in addition to the Grand Prizes. Every girl whose photograph is submitted whether published in The Sunday Post or not will be eligible for the Grand Prizes.

6. Photographs may be submitted by the entrant or by any relative or friend. However, the prizes shall be payable only to the persons whose photographs are submitted. Pictures must have been taken within the past twelve months and be at least 6 inches by 8 inches in size.

7. On the back of each photograph submitted must be pasted the coupon below or the same information written on another sheet of paper. All photographs should be addressed "Queen," Washington Post, Washington Post Building, Washington, D. C. No photographs will be returned except where full postage is inclosed. Entrants agree that The Washington Post will not be responsible for photographs lost or damaged.

8. This offer is now open. Photographs should be submitted at once. No entries will be accepted after midnight April 15, 1933.

9. The judges will be a committee composed of nationally known people and their staff. Judgment will be based upon charm, loveliness and personality. Entrants agree to accept the decision of the judges in all matters as final.

Send in your photograph at once with the coupon below. Watch for the Rotogravure Section each Sunday for photographs of entrants.

HOWARD U. TO MARK HISTORY THIS WEEK

Programs With Nationally Prominent Participants Begin Today.

Celebration of Negro history week will be begun at Howard University with an opening address by Dr. William Stuart Nelson, president of Shaw University, Raleigh, N. C., at 11 o'clock today in Rankin Memorial Chapel. A retreat will be held at the Frederick Douglass Home, Cedar Hill, Anacostia, this afternoon at 3 o'clock.

With musical selections furnished by the Men's Glee Club, Camille Nickerson, Louise Burge and other participants from the school of music, an evening of Negro music will be observed tomorrow. Dr. Benjamin G. Brawley, professor of English, will make the principal address of the week Tuesday night at 7 o'clock, his subject being "Representative Southerners and the Negro."

Dr. Charles H. Wesley, at noon Wednesday, will discuss "History and Tradition." The second annual oratorical contest, Thursday night at 8 o'clock, will be participated in by Ellen West, Lawrenceville, Va., who will speak on "The Hal. Turned Key;" Valarie Justice, Dayton, Ohio, "The Negro Press;" Roy Andeuze, Virgin Islands, "Toussaint L'Ouverture;" John Todd, "Sixty-five Years of Freedom."

Celebration Closes Friday.

The celebration will close Friday night with an address on "Contributions of Negro Women, by Miss Sadie I. Daniels, professor of history in Miner Teachers College, in Miner Hall, all other celebrations being in Rankin Chapel.

Four community centers will be the scenes of gatherings in observance of Negro History Week beginning tomorrow, when Hilldale Citizens Association will gather at the Birney Community Center at 8 o'clock.

Among speakers at the first gathering will be Representative Oscar de Priest, of Illinois, and Garnet C. Wilkinson, assistant superintendent of schools.

Brown Will Preside.

Ivery Brown will preside. Mrs. E. V. Smith will be mistress of ceremonies. There will be musical numbers by the Dunbar High School Orchestra, Columbia Quartet, Community Choral Society, Girls Chorus and community singing.

On Tuesday evening at Burrville Center, a special program will be given under the auspices of the Burrville Women's Club. Speakers will be Mrs. Rose S. Netherlands, administrative principal, and Mrs. Gabrielle Pelham, general secretary of divisions 10 to 13, of the Community Center Department.

Music and readings will intersperse the program, including the Negro National Anthem, directed by Miss G. Ward. Assisting in the program will be Thomas Bowie, assisted by Benjamin Washington, Dr. J. E. Rattley Miss Parthenia McBrown, Miss Gladys Ward, Miss Eliza Coppage, Mrs. Willie Powell and others.

Two Programs Wednesday.

Two programs on Wednesday will take place at the same hour, 8 p. m., at Garfield Center and at West Washington Center in Frances Junior High School, Fourth and N streets northwest. Speakers at the Garfield meeting will be Mrs. Elizabeth K. Peeples, director of the Community Center department; Mrs. Gabrielle Pelham, general secretary of the Community Center Department, and Rev. L. P. Herring, pastor of Allen A. M. E. Church. The main address of the occasion will be delivered by Prof. Kelly Miller.

At West Washington Center, Wednesday evening, the Rev. Herbert King, pastor of Plymouth Congregational Church, will deliver the main adress, and the Rev. Gaskins will speak. Others participating will be Dr. Joseph Dodson, David Eisley, Bernard Pryor, Miss Sophie Edelin and Miss Josephine Neal. The West Washington Choral Club, conducted by Edward M. Syphax, will sing spirituals and the Negro National Anthem.

Cooperation Urged To Prevent Crime

Lieut. Rhoda Milliken, Head of Police Bureau, Asks Public to Help.

Closer cooperation of public and private social agencies with the Metropolitan Police Department in the interest of crime prevention was urged by Lieut. Rhoda J. Milliken, head of the Woman's Bureau, in a talk before the board of directors of the Bureau of Rehabilitation at the Burlington Hotel yesterday. Miss Milliken's topic was "Crime Prevention."

Miss Milliken said that the Woman's Bureau works definitely for the prevention of crime by supervising commercial recreation centers and by investigating the character of persons who apply for license to engage in this work.

The most effective method of preventing crime, the speaker said, is to educate the public to help. An aroused public, working through its various organizations, can do more toward preventing crime than any other one force that could be employed. In educating the public to the necessity for crime prevention, Miss Milliken said in conclusion, the natural place to begin is in the education of the children, a task in which the parents can help materially.

Sheets' Extradition Refused by Texas

Gov. Ferguson Said to Act on West Virginia Lack of Reciprocity.

Austin, Tex., Feb. 11 (A.P.).—Gov. Miriam A. Ferguson today refused a requisition of the Governor of West Virginia for return to that State of Harry W. Sheets, charged at Clarksburg with embezzlement.

T. H. McGregor, who represented Sheets, said Gov. Ferguson refused to order Sheets extradited because West Virginia had a statute that refused extradition for the same reasons.

Gov. Ferguson could not be reached for a direct statement. Her secretaries simply said the extradition had been refused.

With Outdoorsmen

"Only Game Fish Swim Upstream"

By GEORGE D. RILEY

An interesting and profitable study of subsurface conditions may be made by properly fitting a piece of ordinary window glass to the end of a length of stovepipe.

Effect of glare on the water, which otherwise prevents subsurface observations, is thus removed. A certain native angler in Florida waters uses this method to ascertain whether fish are "feeding" before dropping his line over, thus saving himself considerable wasted effort.

When observations indicate fish are not in "biting" mood, he rows ashore to return later. Do not try this in the Potomac just now.

* * * *

The recent distribution of 63 tons of chum salmon in the State of Washington to needy persons was the continuation of a policy inaugurated earlier in the fall by the Bureau of Fisheries when catfish captured during the drainage of the C. & O. Canal, running from Washington to Cumberland, were distributed among the poor. And in Georgia, when the bass ponds were drained, these fish were also distributed to needy persons. The bass ponds, in which the bureau holds young bass until they are large enough for distribution, are drained once a year.

* * * *

A reminder to "Old-Timers' Catfish Club:"

Date and time: February 22, daybreak. Occasion: Annual quest from railroad bridge to Chain Bridge. Conditions: Rain or shine, ice, sleet or snow. Equipment: Any tackle, except hand lines, preferably "light tackle;" plenty heavy clothing, including lukewarm gloves and rubbers or other waterproof footgear, in case of leaky boat. Also heavy lunch and usual hot coffee thermos. If you intend fishing the deep holes, be sure the boatman supplies lots of anchor line for both bow and stern anchoring. Bait, variety not mentioned here, but a few inquiries beforehand will acquaint newcomers with necessary details as regards the only and approved kind of bait to be used at this time of year.

Boats may be obtained by putting in your order in advance with Capt. Joe Fletcher, New Cut and Canal roads northwest, or with other boatmen along the river.

Warning: In lifting anchors into boats lower gently to avoid causing leak due to loosened floor boards. Also beware danger of snaring a foot when paying out anchor line. The eddy pools are treacherous.

* * * *

"OUT FISHIN."

A feller isn't thinkin' mean,
Out fishin';
His thoughts are mostly good an' clean,
Out fishin';
He doesn't knock his fellowman,
Or harbor any grudges then;
A feller's at his finest, when
Out fishin'.

A feller's glad to be a friend,
Out fishin';
A helpin' hand he'll always lend,
Out fishin'."
The brotherhood of rod an' line
An' sky an' stream is always fine;
Men come real close to God's design,
Out fishin';

EDGAR A. GUEST.

Dr. D'Arcy Magee, president, and Henry O'Malley, commissioner, Bureau of Fisheries, have been chosen Walthonian delegates to the Chicago convention.

* * * *

List of officers and standing committees for the year to serve Washington Chapter, I. W. L. A., are:

Dr. M. D'Arcy Magee, president, 5038 Reno road northwest; Francis D. Barstow, vice president, 309 Garrison road, Clarendon, Va.; Thomas C. Gale, secretary-treasurer, 2124 I street northwest; Robert A. Wilson, corresponding secretary, 2747 Macomb street northwest.

Pollution—Dr. William B. Holton, chairman; Miss Elaine M. Eppley, vice chairman; Dr. Charles H. McEnerney.

Bass protection—Edward C. Kemper, chairman; Dr. Lewis Radcliffe vice chairman; A. F. Prescott, jr., W. R. Walton.

Stocking—Glen C. Leach, chairman; John F. Stowell, vice chairman; Milton C. James, Howard W. McKinley, J. F. Ochsenreiter, Harold A. Vermeule.

Membership—T. Moore Acken, chairman; C. S. MacIntire, vice chairman; Charles C. Alles, Dr. Charles W Cuthbertson, Samuel B. Vigner, R. S. Williams, Col. F. H. Wolven.

Entertainment—Vincent C. Tompkins, jr., chairman; Donald N. Carpenter, vice chairman; James B. Flynn, J. F. Oertel, Fred G. Orstinger Charles M. Schneider, Frank D. Simonds.

Publications—Dr. Lewis Radcliffe, chairman; C. Thomas Parker, William R. Stone.

Hunting and game—Melvin C. Hazen, chairman; Lyman H. Wolff, vice chairman; Frank S. Appleman, Maj. W. M. Dixon, George A. Emmons, Richard L. Lamb, Robert A. Martin, J. F. Oertel, Robert L. Pyle, F. E. Symanoskie, Harold A. Vermeule.

Boats and yachting—William P. Harms, chairman; Dr. R. Lyman Sexton, vice chairman; E. R. Greenleaf, Lieut. Comdr. Walter A. Hicks, Francis P. Leithiser, Homer O. Mains, J. F. Oertel.

Welfare—Wallace McK. Stowell, chairman; Walter T. Polen, Raymond R. Smith.

Junior membership—John S. Cole, chairman; Horace W. Johnson, vice chairman; John H. Collier, J. F. Schairer, George F. Simon.

Press representatives—Alfred P. Reck, Thomas Griffin, George D. Riley, Perry Miller, Tom Doerer, cartoonist, John J. Fitzpatrick, Robert A. Wilson and Ralph W. Faulkner.

* * * *

Imagine our embarrassment when we learned the duties of the stocking committee, Waltonian, are something else.

* * * *

Herbert Glassman, Willie Rosendorf, Harry Couze. and Dr. William Keroes are sojourning in Florida. Purpose, fishing.

* * * *

Thirteen States will consider additional black bass regulation during 1933, introduced by State fish and game authorities and by organizations cooperating with the Commerce Department's Bureau of Fisheries in assuring the perpetuation of this valuable game fish, according to T. Denmead, in charge of black bass investigations for the bureau.

These States are Arkansas, Delaware, Florida, Missouri, North Dakota, South Dakota, West Virginia, Indiana, Tennessee, South Carolina, Utah, New Mexico and Maryland.

Bills to be considered during the year are designed to further restrict taking, transportation and sale of these game fish and provide additional protection. A bill has been prepared for introduction in Congress to protect still further District of Columbia black bass by establishing a daily and size limit and a longer closed season. Hearings have already been held on the Maryland bill, which proponents of the bill claim has a good chance of passage soon.

Susan Anthony's Birthday To Be Observed Wednesday

By ROSE ARNOLD POWELL.

February is a month signally honored. On the 12th the immortal Lincoln was born; on the 22d "The Father of His Country." Between these two, on February 15, 113 years ago, came Susan Anthony, the little Quaker girl, destined to play a tremendous part in the development of American democracy.

Let us frankly and dispassionately evalute their respective services to their country and the world and let every fair-minded man and woman, each his or her own judge and jury, weigh the evidence presented, and render a just verdict on the life of the great American woman whom we dare to place as the third colossal figure in the great American triumvirate of emancipators.

One is strongly impressed with the striking similarity in the characters of "The Great Emancipator" and Susan Anthony. Both were born amid humble surroundings. Neither had the advantage of even a high school education; yet both of them developed remarkable qualities of statesmanship and unusual powers of clear thinking and persuasion.

Susan Anthony should fittingly be called "The Woman of the Ages"—and why? Let us turn back the hands of time one hundred thirteen years—back to February 15th, 1820, when she was born. Tremendous changes have taken place since that day. Negroes were bought and sold like cattle. Woman was a chattel in the eyes of the law. After marriage she was legally dead, her husband disposing of her property to suit himself. If she earned any money, he collected her wages. He could even sell her wedding finery and will away her unborn child. Politically she was a nonentity. She was circumscribed within the narrowest social limits. Women never took part in public meetings. Their business was to keep silence. For a woman to speak from the public platform was to risk her moral character. Her place was in the home.

Today, in this country alone, more than ten million women are employed gainfully outside the home. Of 678 occupations listed, there are only 33 they have not followed. We have women doctors, lawyers, college presidents, members of Congress, governors. We expect to see a Cabinet portfolio handed to a woman shortly.

In the long battle for equal rights, Susan B. Anthony was the great general. Like Washington, she had wonderful powers of organization. "Conventions and conventions for 50 years, without a break, planned and managed by one woman—was there ever a similar record?" asks Ida Husted Harper, her biographer. Each year from 1869 until 1906, the year of her death, she appeared before Congress and pled for her suffrage amendment—37 consecutive failures—and yet she did not lose her faith and hope in ultimate victory.

Washington lived to see his infant republic established, and served as its President for eight years. Susan Anthony never lived to see the consummation of her labors. In 1906, when she died, there were only four suffrage States, but her devoted followers carried on to suffrage victory in 1920.

Few people know that Susan B. Anthony took a prominent part in the antislavery movement. Her emancipating urge found ample expression in troublous days preceding the Civil War. This intrepid woman never believed in halfway measures. She never sacrificed principle for expediency—she fought for the ultimate object, and was satisfied with nothing less. With regard to the slave, she believed in "his immediate and unconditional emancipation." When all deeds are weighed in the balance, Susan B. Anthony's name—like that of Abou Ben Adhem's—will be found to lead all the rest. Indeed, the fact that Miss Anthony spent nine months in Europe arousing women to action, and in 1883 helping to organize the International Council of Women which is still functioning strongly, makes her an international figure.

There is a place down on the Mall in the Capital of the Nation for another great memorial between those of Washington and Lincoln. This place should be reserved for Susan Brownell Anthony. Throughout the ages there will stand that balanced expression of American democracy, man and woman—which will increasingly inspire humanity and lead on the centuries.

Hadassah Dance at Broadmoor.

Washington Unit of Junior Hadassah has selected the Broadmoor, 3601 Connecticut avenue, for its annual Valentine dance, which will be held Tuesday night. Arrangements for the program were made by Misses Carolyn Berenter, Pauline Millstein and Toba Schloss.

Russian Troika Night Club Provides Gay Native Shows

Whirling in a grotesque peasant dance, two Slavic ballet performers, supported by a troupe of Russian song and instrumental artists, present a gay and bizarre evening of entertainment at the Russian Troika, 1011 Connecticut avenue, Washington's newest night club.

The unique personality of the entertainers, enhanced by mural decorations of bearded and booted peasants, lends itself to visions of Tartar horsemen riding the Steppes or of a gypsy camp, its blazing fire circled by the warm tinkle of guitars.

Maria Yurieva and her husband, Vichislaff Svoboda, famous for their interpretive ballet dancing, are the most delightful of all the entertainers. Costumed in Slavic garb, their angular features a beaming background for flashing eyes, these dancers mimic the Russian peasant dance.

Trained at the Imperial Theater at Moscow, the two dancers have appeared in ballet at all of the musical centers of Europe. They have also performed with the Chicago Civic Opera Company and the San Carlo Grand Opera Company, which appeared recently in New York.

Mischa Markoff, master of ceremonies at the club, has a full throated gypsy baritone voice, and presents several Russian and gypsy songs. He accompanies himself on a guitar.

Sasha Leonoff, accordionist, although originally from Odessa, has been in this country more than 17 years, and served in the United States Army during the World War. He has played with the Ziegfield Follies and in Texas Guinan's night club.

Other artists appearing on the programe are: Zinaida Nicolina, soprano who has had a number of radio and operetta engagements in this country as well as in Europe; Ralph Chigrinsky, concert violinist, a graduate of the Petrograd Conservatory of Music, and Serge Abagoff, who has appeared in dancing Cossack roles in movie productions starring Lawrence Tibbet, Pola Negri and John Gilbert.

Mat Windsor is the leader of the club orchestra.

PLAY TOURNAMENT WILL OPEN TUESDAY

Four Short Dramas to Start Preliminaries at Eastern High School.

The District of Columbia One-act Play Tournament of 1933 will open Tuesday evening, at 8 o'clock in Eastern High School Auditorium, Seventeenth and East Capitol streets, when four short plays will be offered in the preliminary contests, which will continue at Eastern High School on Thursday and Saturday evenings of this week also. Next week's contests will take place at Roosevelt High School Auditorium, Thirteenth and Upshur streets northwest, February 21, 23 and 25.

Opening Tuesday night's plays will be "The Teeth of the Gift Horse," by Margaret Cameron, played by the Wigs and Queues Dramatic Club, under the direction of Lena G. Parks, with a cast including Henry Clark, Dorothy Winchcole, Elizabeth Clark, Lena Parks, Edward Prescott and Ruth Marshall.

The Jewish Community Center Dramatic Society will present "Retribution," an original play by Aaron Goldman, produced under the direction of Bernard N. Haldane. The cast includes Philip Notes, Frances Levin, Nathan Goldman and Irwin Wolloch.

The Dowling Guild, under the direction of Edward T. Dillon, will present John Kirkpatrick's "A Wedding," with a cast comprising Charles Cook, John Richards, Verna Rittenmeyer, Franklin Bruzbart, Marie Russell, Paul Fahey and Peggy Atchison.

The Women's City Club will appear in the first act of Channing Pollock's "The Fool" directed by Marjory Webster, the players being Mrs. B. M. Curl, Thelma Schmitt, Margaret Graham, Elva McNamara, Frederick J. Haskin, jr., N. V. Price, Nadine Lane Gallagher and Orrin G. Elliott.

The preliminary judges will be Dr. DeWitt C. Croissant, chairman; Robert Downing, Capt. Doyle O. Hickey, Mrs. Thomas W. Sidwell, and Richard W. Westwood.

Man Motorcycle Hit Succumbs to Injuries

Walter Hatton, 21, of 1257 Wisconsin avenue, who was injured early Friday when struck by a motorcycle ridden by Sergt. Paul Herrman, Falls Church policeman, died late yesterday at Emergency Hospital. Death was attributed to internal injuries.

Herrman, who is in Georgetown Hospital suffering from severe fractures and injuries to his back, had ridden out on the Lee highway near Chimney Villa to investigate a car alleged to have been adandoned by a drunken driver. As he neared the automobile Hatton, who in company with a companion had driven out to the scene ahead of Herrman, is said to have walked out into the roadway in front of the oncoming motorcycle. Funeral arrangements for Hatton have not been completed.

CARPENTERS' WAGE CASE UP TO HEATH

Ruling Is Due Tomorow, but Appeal Is Expected by Both Sides.

Arguments of both sides in his hands, Major Perry K. Heath, Assistant Secretary of the Treasury, is expected to hand down a ruling tomorrow in the carpenters wage dispute in progress on the Mall building projects.

David Lynn, Architect of the Capitol and contracting officer for the Library of Congress extension project, had a request from the carpenters in his hands, but was not ready to consider the matter, he said, until contractors had submitted their arguments.

Opinion on both sides of the pay quarrel was that both decisions would be appealed, however they may go, and that the Secretary of Labor would ultimately be called on to finally settle the question under the Bacon-Davis law.

Carpenters declared a $11-a-day scale is the prevailing rate in this jurisdiction, while subcontractors for carpentry work claim $8 a day the rate. Under the Bacon-Davis law the "prevailing" wage shall be paid, and the Secretary of Labor is the final arbiter in such matters.

All work was at a halt yesterday, inasmuch as the five-day week is in effect on the Mall program.

Silver Spring Branch Of Red Cross Elects

Mrs. William Wight, of Sligo Park Hills, was elected chairman of the Silver Spring branch of the Montgomery County Chapter of the American Red Cross at its annual meeting Friday night in the Silver Spring County Building. Anton Horak, of White Oak, was elected vice chairman; Mrs. Ralph A. Wells, Seven Oaks, secretary; Mrs. Joseph C. Cissel, of Wynnewood Park, treasurer. Members of the executive committee, in addition to the officers, are Mrs. Harold Forsyth, Mrs. H. H. Howlett, Mrs. L. M. Christie, Mrs. Frank Meyer and Mrs. Robert Watson.

The board of directors of 20 members also was elected. The branch voted to continue providing milk and hot lunches at the Woodside and East Silver Spring Elementary Schools, where 26 children are cared for by the branch with an outlay of $30 a month.

Dutch Supper Planned At Trinity Dining Hall

A Dutch supper, followed by cards and bingo, will be held Wednesday and Thursday between 5 and 9 p. m. at Holy Trinity Dining Hall, 3518 O street northwest.

The Rev. Henry J. Nelles, who is in charge of the affair, has arranged an attractive and delicious menu.

PROGRAM ADOPTED IN SENATE MAY SATISFY HOUSE CHIEFS

Continued from Page 1.

plan to give Mr. Roosevelt wide power to cut costs.

"I want to advise the governor how the people feel about it," he said.

Asked if he did not see in the plan an abdication of the powers of Congress, he replied:

"I do. Six years ago I wouldn't have thought of it."

Pointing out that the extraordinary condition of the country makes action imperative, and that Congress has failed to accomplish results, the Speaker said he saw no constitutional objection to Congress giving this power to the President.

Possibility of Compromise.

"In 145 years, the courts have never enjoined the Executive from performing a function assigned to it by Congress, and there is no other authority to stop it," he said.

"There might be a compromise worked out," he added.

Asked directly if he thought his plan would go through this session, he replied:

"I do not."

He said it is his purpose to agitate the question now, with a view to getting a favorable vote on the new grant of power at the next session.

Representative Byrns, who will be back at the Capitol tomorrow to lead the House Treasury-Postoffice delegation to the epic conference on how far Mr. Roosevelt can go in reorganizing the Government, has been away from his desk for a week on advice of physicians, but has kept closely in touch with developments during his absence.

Requires Separate Vote.

He explained last night the proposed grant of power can not be included in the conference report, under the rules of the House, but will have to be offered from the floor and voted on separately.

"But before there is a vote, I favor giving every member, within reasonable limits, opportunity to express his honest convictions," he said.

Protests were filed with the Senate Appropriations Committee by various Government agencies in response to a letter from Senator Bingham (Republican), Connecticut, chairman of the Senate Economy Committee. Senator Bingham, who is one of the Treasury-Postoffice conferees, said he is seeking the facts on how the amendment directing department heads to make 5 per cent cuts in appropriations will work out.

Dismissals Are Seen.

Following on the heels of a letter from Secretary of the Navy Adams, who said 4,500 Navy Department civilians will have to be discharged if the Bratton 5 per cent amendment is kept in the bill, all of the letters sounded this one note.

Comptroller General McCarl said 100 of his trained employes will have to be dismissed, adding this word of warning:

"If the accounting system should break down, there can not even be vaguely anticipated the disastrous results possible."

Veterans' Administrator Hines, pointing out that 88 per cent of all veterans' appropriations, comprising the amounts paid out by pensions fixed by law, said the entire slash in his agency would have to come out of the remaining 22 per cent of administrative funds.

Asks for Authority.

"I urgently recommend that accompanying this action as it refers to the Veterans' Administration, there be extended to the administrator of veterans' affairs specific authority to reduce all benefits to veterans and other beneficiaries by 5 per cent," he said.

Chairman Thomas Campbell of the Civil Service Commission wrote:

"Actual reduction of force by the elimination of employes is the only answer."

Chairman George Otis Smith, of the Federal Power Commission wrote:

"It will be a physical impossibility to make the 5 per cent saving without reductions in personnel."

Similar Replies Made.

Chairman Robert L. O'Brien of the United States Tariff Commission, said he would be compelled to dismiss needed members of his staff.

Similar replies were made by Lieut. Col. U. S. Grant 3d, director of the Office of Public Buildings and Public Parks; Director J. C. Wright, of the Federal Board for Vocational Education, and C. G. Abbot, secretary of the Smithsonian Institution.

Acting Chairman C. B. Denman, of the Federal Farm Board, said that body would make an effort to stay within the reduced appropriations, and Chairman P. J. Farrell, of the Interstate Commerce Commission, said the commission would have to discontinue holding hearings anywhere but in Washington.

Decker Talks on Relief Today.

Adjutant Gilbert Decker will speak at 10 a. m. today at the social service bureau of the Salvation Army, 102 Constitution avenue. He will discuss relief needs and the transient problem in Washington.

FIRE RECORD.

3:29 a. m.—666 Massachusetts avenue northeast; joist.
9:40 a. m.—4437 Douglas street northeast; chimney.
12:29 p. m.—2912 Michigan avenue southeast; rooms.
1:24 p. m.—Kalorama and Columbia roads northwest; automobile.
4:30 p. m.—Foot of N street southwest; launch.
4:32 p. m.—144 L street southeast; closet.
5:56 p. m.—623 H street northwest; automobile.
6:19 p. m.—230 E street southwest; bed.
8:46 p. m.—1205 I street northwest; automobile.
10:03 p. m.—1513 Vermont avenue northwest; chimney.

Rankin, Speaker Candidate, Both Fiery and Courageous

Is Dry, Backer of Bonus and Favors Limited Cash Expansion.

(Editor's note—This is the fourth of a series of sketches of men who are candidates for Speaker of the House in the next Congress. The Speakership of the House is the second most powerful office in the Nation. No effort has been made in this series to assay the chances of election of any of the different vivid personalities who are the leading candidates. Each sketch simply will attempt, in a kindly fashion, to give the reader some idea of the individual discussed.)

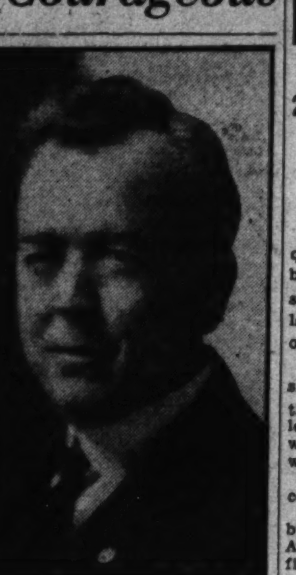

JOHN E. RANKIN.

By J. BERNARD McDONNELL.

Representative John E. Rankin (Democrat), of Mississippi, whose shock of curly hair has become gray in the course of his often hectic battles in the House, has launched his candidacy for Speaker of the House of Representatives of the Seventy-third Congress on progressive seas.

A little less than four years older than the youngest candidate for Speaker, Representative Rankin is one of the most outspoken and vigorous of the candidates. He minces no words when he takes out after another man or what he thinks the other man stands for. He is convinced he is destined to play an important part in keeping the control of the Democratic party in the House out of the hands of the conservative and reactionary element in the party.

"He is thoroughly progressive and in harmony with the views of President-elect Roosevelt," his Mississippi colleagues in the House declared in a letter, which all signed and addressed to each member of the next House.

Whether you like him or whether you don't, when he gets into a fight he tries to make it a fight and he usually succeeds, whatever the outcome. He was one of the rebels who upset the House leadership last session and beat the proposal of the ways and means for a manufacturers sales tax.

In the letter sent out by the Mississippi delegation, asking support for his candidacy, it is said that Representative Rankin is a World War veteran and a most industrious and well-informed legislator. He has been a hard fighter for the soldier bonus. He supported the Patman bonus bill and fought for expansion of the currency.

For Currency Expansion.

Currency expansion is essential to restoration of commodity prices and commodity prices must be restored before there can be a beginning of recovery from the present economic depression, he believes. But he qualifies his currency expansion declaration by the statement that he favors "limited, controlled expansion." He is chairman of the veterans committee of the House and was author of the Rankin bill, which was vetoed by President Hoover, but was passed over the veto by the House in 1930. That bill moved the date of the presumptive period for chronic diseases from which World War veterans suffered up to January, 1930. The effect of that was to make eligible many veterans who would not otherwise have been eligible to get varying amounts of money from the Federal Treasury to help them along.

He was a bitter opponent of the Hoover moratorium on international debts. He proposed to disapprove the President's moratorium proposal. He was licked on the floor of the House, but was one of those who had a large hand in having incorporated in the approval a declaration against cancellation or further favors to foreign debtors who did not wish to live up to their promises.

When it was proposed that Congress enact a reapportionment law, as provided for in the Constitution, under the census of 1920, Mr. Rankin was one of the sufficiently numerous members of the House who beat the proposal. He complained that the census was, for the first time, taken in the winter when it couldn't be well done, and had been taken at a time when conditions were upset, following the World War and when there was a great shifting about of the population.

Think Wets Fanatical.

On the question of prohibition he believes the wets are as fanatical and as unreasonable as they charge the drys with being. He is and always has been a dry. He has heard the murmur of the wet tide sufficiently to cause him to agree that something should be done about the matter. He isn't pleased with present conditions. But he makes no bones about the fact that he thinks prohibition is of minor importance in comparison with other economic considerations.

"If I am elected speaker," he said in a recent statement, "I will not deny a hearing to either the wets or the drys.

"But I serve notice now that so long as I preside over the House of Representatives no liquor legislation will be passed under suspension of the rules."

That was a direct slap at Speaker John N. Garner, of Texas, who will assume office as Vice President on March 4. It also was notice to the wets. He voted against the Collier bill to permit manufacture and sale of 3.2 beer, just as he had voted against the Garner resolution to repeal the eighteenth amendment. He has been a dry throughout his congressional career and he hasn't yielded much.

He is proud of his record on the question of power development. He lives within 100 miles of Muscle Shoals. He is flat-footedly in favor of Government ownership and operation of Muscle Shoals. He believes that will mean cheap electric lighting and power current for thousands, that it will facilitate the cheap manufacture and sale of nitrate for fertilizers and, that he stands with President-elect Roosevelt on the power question. He was a Roosevelt admirer some time back and fought for his approval by his State delegation.

Steering Committee Man.

He has committed himself to election of a steering committee for the House Democrats in the next Congress. The steering committee would consider various legislative matters, formulate a policy and the committee declaration would constrain House Democrats to that course. He favors a steering committee of seven or nine members, to be elected by a party caucus, with the proviso that no two members may be from the same State. He thinks the party's balloting for Speaker should be by secret ballot, because otherwise there would be engendered enmities which might injure the party.

All of which may give an idea of the forthrightness of Mr. Rankin. He is a fiery and very positive individual. He infrequently has been described as the fiery Mr. Rankin and the description has stuck to him for a number of years. He doesn't relish the description very much. He believes that any man should make a good fight while he is making it, but that shouldn't label him with the inference he is liable to explode at any minute.

If he is elected the next House will have a scrappy, positive, forthright Speaker, who will not hesitate to say what he thinks under almost any circumstances.

FREE-FOR-ALL ENDS ROW OVER EVICTION

200 Stitches Are Needed to Close Roomer's Wounds; Three Under Arrest.

More than 200 stitches were required to close the wounds suffered by Andrew Ford, 26, of 730 Third street northwest, who was slashed last night in a fight on the first floor of the house where he lives.

He had long gashes on his right side, stab wounds in his back and his throat was slashed from ear to ear, leaving the jugular vein exposed, it was reported at Casualty Hospital where he was treated.

Dave A. Lovett, 21, was arrested in connection with the slashing.

According to information obtained by Detectives J. K. Baker and P. E. Ambrose, of the First Precinct, the fight started when Lovett found Ford mistreating Mrs. Louise Sewell, 25, his cousin and a daughter of Mrs. Ollie Taber, the landlady.

It was reported that Ford had been given notice by Mrs. Taber to vacate his room, and had refused to do so. As a result, he had been threatened with eviction. Angered, Ford is said to have gone to the landlady's apartment to defy her to put him out. He is said to have struck Mrs. Sewell's small child, and was mistreating her. Lovett, hearing the threats, is reported to have gone to the assistance of the women. In the melee, Vance Parker, 21, another roomer, is said to have joined in the fight, which had assumed free-for-all proportions.

Parker also was arrested and Ford was under police guard at the hospital last night.

Dr. Soule Departs On Ice Patrol Duty

Young Physical Geographer of Carnegie Institution Off for Midocean.

Dr. Floyd M. Soule, of tht Carnegie Institution, newly appointed senior physical geographer in the Coast Guard, has left his home here to take up his duties with the International Ice Patrol in the mid-Atlantic.

Although only 33 years old, Dr. Soule has had considerable experience in his chosen work. He made several voyages on the Carnegie Institution's famous scientific ship "The Carnegie" and on the submarine used in Sir Hubert Wilkins' Arctic dash.

Dr. Soule lives at 4831 Thirty-sixth street northwest. He was born in Ripon, Wis. and received his bachelor of science degree in electrical engineering from George Washington University in 1927. He obtained his doctor of philosophy degree from Boston College.

Miami Alumni Reunion To Mark 124th Birthday

Observing a tradition which is world-wide, local alumni of Miami University, Oxford, Ohio, will celebrate Friday night the 124th anniversary of the founding of their alma mater. Nearby Maryland and Virginia, as well as Washington, will be represented at the annual "Miami Day" reunion in the home of Mr. and Mrs. Robert Gordon, 4411 Stanford street, Chevy Chase, Md.

A radio address at 8 p. m. by Dr. Alfred H. Upham, president of the Ohio State institution, will be one of the meeting's features. Officers of the Alumni Club will be elected for 1933.

PRICES REDUCED

10 DAY FORD SPECIAL

$5.00 Model A

ALL MATERIAL FURNISHED

MODEL A FORD OR CHEVROLET

All brakes relined. Includes new grease retaining washers. All necessary material furnished free. (Drums extra.) $5.00

FREE . . .

GRIND VALVES

REMOVE CARBON

Includes complete tune-up, refacing of valves and seats, carburetor adjustment, cleaning and adjusting spark plugs, breaker point adjustment, checking of ignition timing, fan belt adjustment, setting of choke to proper position, cleaning of all fuel system strainers, checking of radiator hose and water pump packing.

Never Closed

Ford NOLAN Where Rock Bottom Prices Represent the Pinnacle of Value

1111 Eighteenth St. N.W.

HEARINGS ON BILLS WILL BE IN COUNTY

Montgomery Members of Assembly Decide Upon New System.

Montgomery County Bureau of The Post.
8103 Conn. Ave., North Chevy Chase, Md.
Telephone Wisconsin 4205.

Montgomery members of the General Assembly have decided to hold no hearings at Annapolis, but will arrange hearings at which groups advocating or opposing legislation affecting the county will be heard, they announced yesterday.

Senator Robert G. Hilton and Delegates George L. Edmonds, Lavinia Engle, Marvin Farrington and O. W. Roby have agreed to the plan that they may devote their full time to legislative actions when the Assembly is in session.

Included in the hearings for which arrangements will be made at the Rockville courthouse or at any convenient school or county building will be the fifteen demands of the Nonpartisan Taxpayers League for changes in the government of the county and reduction of salaries.

The Legislature members announced they would be glad to arrange for hearings at any convenient day or night when the Legislature is not in session for any group or community which is sponsoring measures for the present session of the Legislature. They pointed out that holding the hearings in the county will greatly lessen the expense to the persons who desire a hearing.

The Montgomery County Civic Federation will meet tomorrow night at the Bethesda School for one of the most important meetings of the year. Vital reports are scheduled from several committees, some of which are expected to bring forth considerable discussion.

Richard H. Akers, chairman of the roads, streets and bridges committee, is expected to report in detail on the necessity for issuance of bonds for road construction, particularly on the proposed issue of $600,000 to complete the 1931 program. Robert E. Bondy, chairman of the schools committee, also has considerable data to submit on the needs of the school system and on the possibilities of school bonds.

Stephen James, chairman of the public finance and budget committee, will present reports covering the subjects of possible economies in county expenditures, the proposed reduction in the tax rate and the feasibility of additional bond issues as well as the items affecting Montgomery County residents in the economy and budget message of Gov. Ritchie to the General Assembly.

Because of the immense amount of matter to be considered, President Frederic P. Lee will start the meeting promptly at 8 p. m. in accordance with his usual custom.

The Montgomery County Commissioners have been asked to consider contribution to the town expenses of Rockville because of the valuable property owned in that town by the county. The commissioners have been petitioned by the Town Council to pay a proportionate share of the cost of water and sewage installation computed on the valuation of county property in the town.

The town fathers pointed out that the county pays no tax on its property in the town and has made no contribution toward the water and sewage system costs and has had the benefit of the water system since 1896 and the sewage system since 1914 without cost. The erection of the county courthouse recently took from the town a large slash of its taxable basis which now is about $2,000,000.

The town's indebtedness is $99,000 and $3,000 is paid annually on this indebtedness until 1937 when the paments will increase to $7,645 annually. County taxes collected in Rockville amount to $27,000 of which the county receives a refund of $650. The petition was presented to the county commissioners by former Judge Robert B. Peter.

Montgomery County fire chiefs and presidents of the volunteer fire departments have disapprvoed the plan which had been advanced by several fire officials to reduce the county tax rate one-half cent by reductions in allocations of funds to the fire departments.

The fire officials will recommend to the Montgomery County Association of Volunteer Firemen at its annual meeting in Silver Spring Friday night that no action be taken by the association on this question. They pointed out that the 20 per cent reduction in the county's appropriation for maintenance of fire apparatus and elimination of payment to firemen for work at forest fires suggested would be a hardship on a number of the companies. Chevy Chase and Hyattstown were the only departments not represented at the meeting held Friday night at Bethesda.

The Montgomery County Social Service League administered $4,054.83 in relief in January, according to the report of Miss Willie Greene Day, executive secretary.

The League handled 849 cases, with 285 family relief cases. It had supervision over 68 children and boarded 24. Staff members travelled 8,341 miles in making 1,621 visits in case work and 42 visits to branch committee workers in connection with league work. The league work placement committee found employment for 209 persons in January.

The Ladies Auxiliary of the Gaithersburg-Washington Grove Volunteer Fire Department will sponsor a Mickey Mouse entertainment at the Gaithersburg High School Wednesday night at 8 o'clock.

Benefit moving picture show will be given at the Silver Spring Seco Theater tonight and next Sunday night for charitable purposes under the auspices of the Silver Spring Lions Club. Beryl R. English, president, is being assisted by a committee including Charles Griffith, Joe Weber and Edwin Warfield. The receipts will be used to replenish the welfare fund of the club which is used in caring for needy cases in Silver Spring.

Secretary Mills Denies Dearth of U. S. Money

Kansas City, Feb. 11 (A.P.).—Secretary of the Treasury Ogden L. Mills, in a speech read here tonight before the Young Republicans of Missouri declared there is no actual dearth of money, opposed inflation of the currency, and attributed current economic stress to "uncertainty and lack of confidence."

The Secretary's speech was read by John Jay Hopkins, special assistant to Mr. Mills, who was unable to leave Washington.

Full Program of Inaugural Revealed by Admr. Grayson

Ceremonies Will Begin on March 2; Will Last Five Days.

The definite program to be followed during the period of the Roosevelt inaugural, completed and announced today by Admiral Cary T. Grayson, chairman of the Roosevelt inaugural committee, covers a period of five days from March 2 to March 6, inclusive. This period, far longer than in any previous years, is embraced in the 1933 preparations due to the fact that the inauguration itself falls on a Saturday and it is anticipated that many of the visitors will remain over the week-end.

Crowded and generous as the public program is, it will be surpassed by the activities which President-elect and Mrs. Roosevelt have announced that they will engage in. Their day, beginning officially at 11 o'clock, will run far into the night and include the entertainment of close to 2,000 persons at the White House in the course of the day.

The tentative time schedule calls for the arrival of President-elect Roosevelt and Mrs. Roosevelt at the White House at 11 o'clock. There they will join President and Mrs. Hoover for the trip to the Capitol. Exercises in the Senate chamber will begin at noon, and it is now believed that the oath will be administered to Mr. Roosevelt at about 12:45. The inaugural address is likely to be completed at 1:05, and the President's party will get under way for the return to the White House at 1:15. It is expected that the new Chief Executive and his wife will enter the White House as occupants at 1:35, and about 55 minutes will be consumed for a buffet luncheon to which several hundred persons are to be invited. It is hoped that President Roosevelt will reach the reviewing stand at 2:30 and for the next two or three hours he will be engaged there. Tea will be served to more than 1,000 guests in the Executive Mansion during the next two hours and a buffet dinner will be given to about 75 members of the family at about 7 o'clock. At 10 o'clock that night Mrs. Roosevelt and some of the younger members of the family will attend the inaugural ball.

The auxiliary entertainment provided by the various inaugural committees will begin March 2. On that day as well as throughout the inaugural period the various branches of the Government in Washington will be on continuous dress parade. Special provisions have been made so that Mount Vernon and the public buildings in Washington which ordinarily are closed on Sunday will be open to visitors on March 5. Such places as Fort Myer and the Washington Navy Yard will provide special daily features.

On the evening of March 2 the general entertainment committee, Huston Thompson, chairman, has arranged with Dr. Leo S. Rowe and the governing board of the Pan-American Union to use that beautiful building for a promenade concert. The morning of March 3 the Army and Navy will collaborate in a flying circus over Potomac Park. The afternoon of that day there will be a drill at Fort Myer, and an Indian ball game and lacrosse game at the Central High School Stadium. Will Rogers, who is of Indian descent, has been asked to officiate at this contest.

The entertainment highlight of the inauguration will fall on the night of March 3, when a concert will be held at Constitution Hall presenting Lawrence Tibbett, Rosa Ponselle, Efrem Zimbalist and the National Symphony Orchestra, Hans Kindler, conductor. Music lovers have acclaimed this concert as the most remarkable ever presented at one time on a Washington concert stage and there is but little doubt that it will draw an overflow audience.

Immediately following the concert distinguished inaugural guests will be entertained at the governors' reception, which is to be held at the Pan American Union. All of the governors and their staffs are to be in the receiving line for this function. Special invitations will be issued to about 2,000 persons. The Marine Band and a string orchestra from the National Symphony will provide music and a buffet supper is to be served under the direction of the committee on distinguished guests, of which Ray Baker is chairman. A night flying circus is on the program for the day also.

The night of March 4 will be marked by the inaugural ball. This social event, which is again being produced under the direction of Mrs. John Allan Dougherty, should outshine its immediate predecessors due to the fact that Mrs. Franklin D. Roosevelt and younger members of her family have made their arrangements to attend. Leaders in national and social life already have placed a heavy strain on the available boxes, but the Washington Auditorium, which is to be the scene of the ball, is large enough to accommodate all of the 7,000 people for whom provision has been made by means of general admission tickets. Features of the ball already known include the singing of the Star-Spangled Banner by Rosa Ponselle and music by the Oklahoma Indian Band and the Philadelphia Harmonica Band.

Governors of all the States in attendance at the inauguration—25 already have accepted—will be guests of honor at the ball. Each chief executive with his staff is to be greeted on arrival at the ball by the playing of the State anthem. A guard of honor through which the distinguished governors will march is to be provided and seats will be given them on the stage.

Arrangements have been made for special church services by all denominations on Sunday morning, and Sunday afternoon will provide an opportunity for sightseeing. On Monday the special exhibits which have been arranged by the various Government departments will still be on view and another drill will be provided at Ft. Myer.

Inaugural Program

Thursday, March 2.

Afternoon—Symphony, orchestra 4:45 o'clock (regular performance), Navy Yard exhibits, battleships, &c.

Night—Promenade concert, Pan-American Building (band, possibly chorus), 8:30 o'clock.

Friday, March 3.

Morning—(a) Army and Navy display, flying circus, &c., Potomac Park. (b) Navy Yard exhibits, battleships, &c.

Afternoon—(c) Drill at Fort Myer; (d), Navy Yard exhibits, battleships, &c.; (e), Indian ball game and professional lacrosse game, 2 o'clock, Central High School stadium.

Night—(f), Opera concert, Constitution Hall, 8:30 to 10 o'clock; (g), reception for governors and distinguished guests, Pan-American Union Building, 10:30 to 1 o'clock; (h) night flying display, Army and Navy.

Saturday, March 4.

Night—(a), Inaugural ball 10 to 2 o'clock; (b), fireworks, 8 to 9 o'clock, Monument Grounds; (c), night flying display over Monument before and after fireworks.

Sunday, March 5.

Morning—Special church services—all denominations.

Afternoon—(a), Visit to historic sites—Mount Vernon, Arlington &c.; (b), Corcoran Art Gallery open (possibly all Government buildings, museums, &c. open).

Monday, March 6.

Afternoon—(a) Navy Yard exhibits, battleships, &c.; (b), Fort Myer drill.

Miscellaneous—Band concerts, singing by volunteer choral societies and groups to be interspersed where possible.

Time Schedule, Inauguration Day.

Oath will be administered at about 12:45 o'clock and will take two or three minutes.

Time estimated at which President will commence his address, 12:50 p. m.

Time address will end, 1:05 p. m.

Time necessary for escort to form and President's party to get under way, 1:15 p. m.

Time from Capitol to White House (based on rate of Cavalry escort at trot), 1:35 p. m.

Time necessary for President to lunch and arrive in stand (45 minutes), 2:30 p. m.

LIST OF INAUGURAL ROOMS INADEQUATE

Pleas for Accommodations Far Exceed Supply; Early Action Is Urged.

Hotel accommodations in Washington for the inaugural period are so near the stage of standing room only that the additional burden of finding rooms for those that the hostelries can not accommodate has fallen on the shoulders of the inaugural committee on hospitality and housing, of which Mrs. Blair Banister is chairman. Mrs. Banister, whose headquarters are in room 126, Willard Hotel, said yesterday that she was having a great demand for accommodations comparable to those offered by the hotels and for large parties. One request just received, which she was unable to fill, was for a party of 80.

At present the supply of rooms to which persons willing to pay hotel prices for comparative service may be referred is entirely inadequate, Mrs. Banister said, and she renewed her warning that it would be impossible to handle the situation adequately if the listings are not made until the last minute.

The advance sale for the inaugural concert at which Lawrence Tibbett, Rosa Ponselle, Efrem Zimbalist and the National Symphony Orchestra will be heard opened with a rush yesterday morning at the National Symphony box office at Garfinckel's.

Details of courtesy and entertainment to be provided for the governors of States at the inauguration were discussed yesterday afternoon at a meeting of the chief aids in the Washington Building. Justice James F. Proctor of the District Supreme Court, who is chairman of the committee on aids of Ray Baker's committee on distinguished guests, presided.

Thomas P. Littlepage, chairman of the committee on transportation, announced yesterday that he approved a recommendation made by one of his subcommittees suggesting that on Inauguration Day Washingtonians, wherever possible, leave their automobiles at home so as to prevent any undue congestion because of the number of out-of-town cars that will be here. Arrangements are to be made with the local transportation companies for additional service so that inaugural spectators will have opportunity to get downtown and back home without making use of their cars.

Children Who Ate Drug Out of Peril

Two Little Boys Play on, Oblivious of Deadly Danger.

Rome, Ga., Feb. 11 (A.P.).—Virtually conclusive promise of life was given two little boys today as time passed without development of symptoms that poison tablets they ate four days ago have taken effect.

"The crisis has passed and I think we can safely say they are out of danger," declared Dr. R. C. Maddox, who has been in constant attendance upon Jimmy Doss, 3, and his brother, Clayton, 2, since they mistook the tablets for candy last Tuesday.

Hugenberg Hints Hitler to Hold On

Nazi Cabinet May Keep Reins Regardless of Ballot Results.

Berlin, Feb. 11 (A.P.).—Dr. Alfred Hugenberg, Nationalist leader and minister of economics and agriculture in the Hitler government, intimated in a campaign speech tonight that the present cabinet would hold on irrespective of the results of the Reichstag election March 5.

"All depends on the present forces of deliverance remaining in control," Dr. Hugenberg said at a mass meeting held at the Berlin Sportspalast. "They are determined to stay, come what may."

The government's campaign for the election got under way in earnest, with Chancellor Hitler speaking at Kassel and three members of the cabinet addressing the Berlin mass meeting. In addition to Dr. Hugenberg, they were Vice Chancellor Franz von Papen and Labor Minister Franz Seldte.

Chicago Woman Asks $1,000,000 Heart Balm

Chicago, Feb. 11 (A.P.).—One million dollars was the sum asked by Mrs. Grace Williamson Willett, socially prominent, in a damage suit alleging alienation of her husband's affections, filed today against Mrs. Mary Cave Hall, a widow.

Howard L. Willett, president of a teaming company, who moved to one of his clubs several days ago, said Mrs. Hall was "an old friend of the family," that the suit was "silly," and "nothing would come of it."

MARYLAND COUNTIES WATCH BUDGET CUT

School Taxes and Facilities Would Be Affected by Assembly Action.

(By Staff Correspondent.)

Annapolis, Md., Feb. 11. — Any changes made by the General Assembly in the school items of the State budget will have a direct effect on school taxes and facilities in Prince Georges and Montgomery Counties, it was shown in testimony given at the budget hearings here this week.

Excluding the equalization fund, Montgomery County gets $105,417 directly from the State for schools, while Prince Georges gets $134,902. Montgomery gets nothing from the equalization fund, but Prince Georges' income from this source is about $2,400.

Direct State aid is divided into four items, while there are also four budget items which benefit the counties indirectly. The four items for which a definite sum is given are aid to high schools, part payment of county school salaries, part payment of the cost of textbooks, and a sum given on the basis of school population.

Figures in Detail.

Montgomery County receives $60,227 of the school population item, and $28,282 for high school aid. Its share of the State appropriation for free textbooks is $8,951, while the State pays Montgomery $7,956 in part payment of school salaries. Its shares of the other four items was not revealed at the week's hearings.

On the basis of its school population, Prince Georges County receives $79,299, while the State contributes $36,960 to county high schools. The State bears $11,047, less than half, of the cost of materials and books, and pays $7,596 to county school salaries.

The total appropriations for county aid under these items are school population, $998,193; high school aid, $485,582; books and materials, $145,843; part payment of salaries, $145,548. Any cuts in these State sums would reduce the county's income proportionately.

Committee Hears Cook.

In his appearance before the Senate finance committee and the House ways and means committee, State Superintendent of Schools Albert S. Cook gave these figures on the county's share of the four direct items. He did not state what sum Prince Georges and Montgomery would get from the four other items, all of which are small. These four are vocational education, physical education, vocational rehabilitation, and physically handicapped children.

State appropriations for these purposes are: Vocational education, $15,000; physical education, $15,000; rehabilitation, $10,000, and handicapped children, $10,000. These comparatively small sums must be distributed among the 23 counties and Baltimore City, so that their loss to the county would not be as grave as loss of one of the first four items.

Cuts in the budget also would affect other counties in the Washington territory, according to Dr. Cook's figures. In direct aid, Charles County gets $43,370; St. Mary's, $33,279; and Frederick, $109,856. These counties also would lose proportionately if the major items of the budget were cut.

Would Affect Schools.

Reduction of the budget items would probably result in a reduction of school facilities in Prince Georges county, while it is likely that it would increase taxes in Montgomery. In Prince Georges County sentiment is against an attempt by the county to keep up school requirements by higher taxes. In Montgomery, where any lessening of school facilities is met by protest, the county government would probably attempt to take over the services formerly performed by the State, at an increased cost in county taxes. Recently a move to cut teachers' salaries by 10 per cent met with such a protest that they were forced back to their former level.

Prince Georges' and Montgomery's interests in the two committees considering the budget are represented by strong-county members. The Senate Finance Committee is headed by Senator Lansdale G. Sasscer of Prince Georges, while Delegates Oliver Metzerott and J. Guy Bell of Prince Georges are on the House Ways and Means Committee. Montgomery's Senator, Robert G. Hilton, also is a member of the Finance Committee, while Delegate Lavinia Engle represents Montgomery on the House committee.

RABBI TO SPEAK

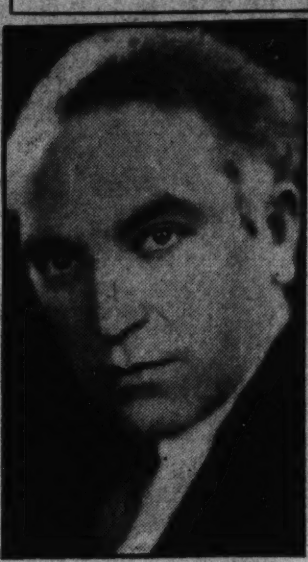

RABBI SOLOMON GOLDMAN, of Chicago, who will speak on "Have the Jews a Program" at the National Forum of the Jewish Community Center, 8:15 p. m. tonight.

7 IN CULT SACRIFICE TO FACE GRAND JURY

Bond Is Refused Kentuckians Jailed After Slaying Woman, 73.

Inez, Ky., Feb. 11 (A.P.). — Seven members of a strange religious cult, whose weird ceremonies ended last Tuesday with the strangulation of an aged mountaineer mother, were held to the grand jury without bond at their examining trial here this afternoon.

All of the defendants, three of them women, were remanded to jail pending consideration of their cases by the April grand jury. Six of those held are charged with being accessories to murder, while the seventh, alleged leader of the cult, is charged with murder. An eighth member of the family was held as a material witness.

The defendants are John Mills, 32, charged with murder; Mrs. John Mills, Fred Mills, Mrs. Ora Moore, Ballard Mills and Mr. and Mrs. Blaine McGinnis, charged with being accessories to murder.

Held as Material Witness.

Tom Boyd was the relative ordered held as a material witness.

The six charged with being accessories testified at the hearing held before County Judge T. J. Hardin. John Mills himself was brought into the courtroom on a cot. He remained silent throughout the proceedings, weaving his arms and legs, tearing his hair and twitching his hands. Deputies carried him back to jail after the trial.

The witnesses told how Mrs. Lucinda Mills, 73, mother of John and victim of the religious orgy which took place in the Mills mountain cabin at Tomahawk, near here, was choked to death last Tuesday in what the witnesses termed John's demonstration of "the death of sin." Half a dozen children of the defendant were in another room of the cabin at the time.

Misinterpreted Message.

The testimony, which concerned chiefly the principles of the strange religion, was to the effect that John misinterpreted a divine message and that his misinterpretation caused him to kill his mother. Their religion, the witnesses said, does not call for living sacrifices.

Boyd and several of the defendants later were ordered allowed to be released in $10,000 bond each and were seeking late today to make bond.

Washingtonians Embark OnBermuda-Bound Ship

More than 600 passengers were on board the S. S. Monarch of Bermuda when she sailed yesterday from New York for the southern island.

Washington passengers were Judge and Mrs. Robert E. Mattingly, Oliver Owen Kuhn, Maj. Harry A. Werder and Mrs. James Kenton.

HUEY LONG ACCUSES ANSELL AT HEARING

Senate Counsel Told Words Repeated Outside Would Put Him in Jail.

New Orleans, Feb. 11 (A.P.).—Senator Huey P. Long today told Gen. Samuel T. Ansell, counsel for the Senate committee investigating John H. Overton's election to the Senate, that the general would be sent to the penitentiary if he repeated outside half that he had said in the committee room.

"I will walk out of the courtroom any time you want to walk out," said Ansell.

"I will walk out," said Long.

"Will you walk out alone, or will you walk out with armed guards?" asked Ansell.

"I will send somebody out with you if you want, but you don't want to go anywhere," said Long.

The row between Ansell and Long broke after Gen. Ansell had risen to denounce the demand by Senator Long for observance of the rule of evidence.

Gen. Ansell said that rules for direct evidence were not required by law in proof of fraud, and that the committee was not operating under court rules and evidence.

Representative Overton followed with a denunciation of Gen. Ansell, declaring he would not permit his "character to be assassinated and sit here silent."

Mr. Overton charged that Gen. Ansell had been making insinuations on his character, and that he had suppressed facts.

The interruption came while Francis Williams, member of the Louisiana Public Service Commission, was testifying.

Senator Long pointed to the witness and said that if the committee held him responsible for testimony that he himself knew to be a fact, Williams would be sent to the penitentiary for perjury.

Senator Long said the testimony "was filled with hearsay evidence."

Canadian Chief Justice Resigns in Ill Health

Ottawa, Ont., Feb. 11 (A.P.).—Francis A. Anglin announced his retirement today from the office of chief justice of Canada. He drove to the prime minister's office and tendered his resignation to take effect February 28.

The jurist has been in ill health for some time. Prominent medical men advised him that the responsibility of leading the court through another term was more than he should undertake. He reluctantly yielded to the advice.

Playground Activities

Mrs. Mary Weller, the playground worker assigned to Children's Hospital, recently instructed a class of girls from the Junior League in occupational therapy. It is the intention of the junior leaguers to do volunteer work in hospitals and clinics.

The Department of Playgrounds has had a playground worker at the hospital since 1924. Miss Kathleen Fisher, now director of the Happy Hollow Playground, was the first worker assigned there. In 1926, the work was endowed by Mrs. Ridley McLean, in memory of her mother, Ida May Gales, and since then it has been known as the Ida May Gales Memorial Playstation.

Mrs. Weller has been in charge of the work for seven years, and under her supervision it has broadened considerably. She has carried her activities into the homes of crippled children, after they have left the hospital. The doctors at the hospital are unanimous in expressing the belief that the bedside visits of Mrs. Weller are of material help to the children in regaining their health.

Miss Elizabeth Jones, director of Thomson Playground, has organized a Nature Club for girls from 9 to 16 years old. Already, 20 youngsters have applied for membership. They will meet next Wednesday.

The jig-saw puzzle craze has struck the playgrounds. All types have been brought to the grounds by the boys and girls and during the recent cold spell much time was spent in piecing together, or attempting to piece together, the cardboards. Miss Sibyl Baker is considering forming a jig-saw puzzle library, or exchange, as it would be. Her idea is to have the various playgrounds to leave the puzzles that have been tired of in the playground office for distribution to other grounds.

The city planning committee of the Women's City Club will hold a forum luncheon Saturday, having as the topic of discussion, "Playgrounds of the District." Last year the club decided to award certificates to those playgrounds attaining a standard rating during the year.

Miss Sibyl Baker, supervisor of playgrounds and a member of the club, will be in charge of the meeting and brief talks illustrating playground angles will be given by Theodore F. Behler, manager D. C. division of the A. A. A.; Miss Maude N. Parker, director of girls' and women's activities in the playground department, and Richard S. Tennyson, assistant supervisor of playgrounds. Mr. Behler's special topic will be "Safety." Mrs. Francis D. Merchant, chairman of the committee, will preside.

The Washington and Southeastern District Soccer Association will meet in playground headquarters Wednesday at 5 o'clock.

Robert T. Best, popular caretaker of the Rosedale Playground, has a real claim to distinction. His grandmother was Abraham Lincoln's aunt.

Valentine parties will be held on all the playgrounds Tuesday. Several purposes are served in the playground parties. The children are permitted to exchange greetings, but they must be those made by themselves at kindergarden. Many of them develop some novel ideas for greeting cards.

Inauguration time will mean more than a parade and the inducting in office of a new president to the playground directors. Recreational leaders from many sections of the country will be in Washington and quite a few have indicated their intention to mix business with pleasure. The business in this case will be visiting and observing the local playgrounds. The directors are encouraging the children to get the playgrounds spic and span for their guests.

Miss Maude N. Parker, director of girl's and women's activities is presenting the Garfield playground a sun dial. Miss Parker was director of Garfield for seven years before being promoted to her present position.

The Capital City Soccer League will meet in the playground office, Room 313, District Building, tomorrow night at 8 o'clock.

It's Calfskin—SMART!
It's Simple—SMART!
It's Initialed—SMART!

Exclusive with The Hecht Co.

The BAG That's Fashion-Right!

$2.95

Considering this thrifty price, we should have the town's fashion-hunters here tomorrow. An advance style for Spring—perfect for the tailored suit—in good colors like navy, brown and black.

Main Floor

THE HECHT CO. F ST. AT 7TH

THE HECHT CO.'S

Lady Pepperell SHEET SALE!

Pillowcases (42x36) 23c

63x99-Inch Sheets 84c

Other Sizes

63x108 ins. . .89c	42x36 Cases, 23c
72x 99 ins. . .89c	42x38½ Cases, 27c
72x108 ins. 94c	45x36 Cases, 27c
81x108 ins $1.04	45x38½ Cases, 29c
90x108 ins $1.09	

IF men knew sheets as women do, every husband in town would send his wife to buy a season's supply at this low price. Four extra threads to every inch (that's four hundred extra threads to an average sheet) certainly add linen-like beauty as well as wear to famous Lady Pepperell Sheets.

Fifth Floor—The Hecht Co.

NEWS FEATURES AND SPORTS

The Washington Post.

NEWS FEATURES AND SPORTS

M WASHINGTON: SUNDAY, FEBRUARY 12, 1933. 13

DRUNKARDS REALLY BURNED UP, BELIEF OF EARLY SCIENCE

Unique W. C. T. U. Library Bares "Actual Cases" of Combustion.

MARY CLUES' HALF PINT DAILY BUILT HER PYRE

How War on Liquor Grew Away From Citation of "Horrible Examples."

Chicago, Feb. 11 (A.P.).—A hundred years ago it was seriously believed by scientists that habitual drunkards could die of "spontaneous combustion."

That is one of the gems of the early temperance movement contained in the unique library of the National Woman's Christian Temperance Union in Evanston, which includes the collection made by Frances E. Willard, first secretary.

The belief is discussed in "The Anatomy of Drunkenness," written by Dr. Robert MacNish, member of the faculty of physicians and surgeons of Glasgow, Scotland, in 1834.

Dr. MacNish surveyed the whole field of drinking—causes, effects, cures—for evidence to render it less popular "among the lower orders of society." He reached a climax in his compilation of antique horrors by citing various cases of spontaneous combustion due to rum-drinking.

Pipe Was Exculpated.

There was, for instance, Mary Clues, 50, who drank at least half a pint of rum daily and finally became ill. March 1, 1773, neighbors found poor Mary almost entirely burned in her home, though the furniture was not consumed. "Though incapable of much action," the doctor remarks, she had "still continued her old habit of drinking every day and smoking a pipe of tobocco," but he nevertheless blames liquor rather than the pipe for her sad end.

And Grace Pitt, 60, of Ipswich, who woke every night to smoke a pipe, was found burned to death on her kitchen floor the morning of April 9 1744—the day following indulgence in "a large quantity of spirituous liquors" to celebrate her daughter's return from Gibraltar. Nothing else was burned, the doctor adds, and this was "one of the most decided and equivocal instances of this species of combustion to be met with."

Library Highly Prized.

Then there was the case of Gio Maria Bertholi, found dying with a light blue flame hovering about him. And that of Mme. Millet, of Rheims, in 1726, intoxicated daily, found near her hearth almost consumed. Her husband was convicted of murder by unscientific judges, but was freed by a higher and "very enlightened court," which discovered the cause of the combustion was the wife's drinking. There was also the Bohemian peasant, "who lost his life in consequence of a column of ignited inflammable air issuing from from his mouth and baffling extinction."

MacNish's quaint volume is one of thousands in the W. C. T. U. library, which records every trend and phase of the prohibition movement in original documents. The library is highly prized as a record of a century-long American phenomenon. Officials point especially to the change in the character of the books from the "horrible example" and half-fanatical, semireligious compositions of the early days to the reasoned economic, political or social attacks on liquor of recent years.

Beecher's Sermons.

Miss Willard's copy of the six sermons preached by the Rev. Lyman Beecher, D. D., of Litchfield, Conn., in 1826, credited with giving the first impetus and a "silent, judicious distribution of patronage in trade"—a boycott, in effect—as potent weapons for temperance.

The printed pamphlets of the first meetings of the American Temperance Society and of the Congressional Temperance Society, formed of members of Congress in 1833 by R. M. Johnson, of Kentucky, the soldier who killed Tecumseh. Lewis Cass, Secretary of War under Jackson, of Buchanan, and later a Michigan senator, was active in the C. T. S.; he was first to forbid rum to soldiers, substituting coffee.

Roosevelt to Give Congress Message

Personal Appearance at Capitol Is Planned by by President-Elect.

(Associated Press.)

President-elect Roosevelt has indicated to Democratic congressional leaders that he plans to deliver his first message to Congress personally at the special session in April. Plans for his appearance before a joint session of the Senate and House already have been discussed. The session is to be held in the House chamber

Representative Woodrum (Democrat), Virginia, probably will be placed in charge of arrangements. Indications are that if the Congress meets on April 12, Mr. Roosevelt will deliver his message the following Monday. The late President Coolidge was the last President to deliver an annual message to Congress in person, but he dropped the practice in his last administration.

President Hoover addressed a joint session of Congress on George Washington's birthday anniversary on February 22, 1932, but his annual message was always read. Presidents Wilson and Harding both delivered most of their annual messages personally to joint sessions of Congress.

HONORARY DEGREE BESTOWED

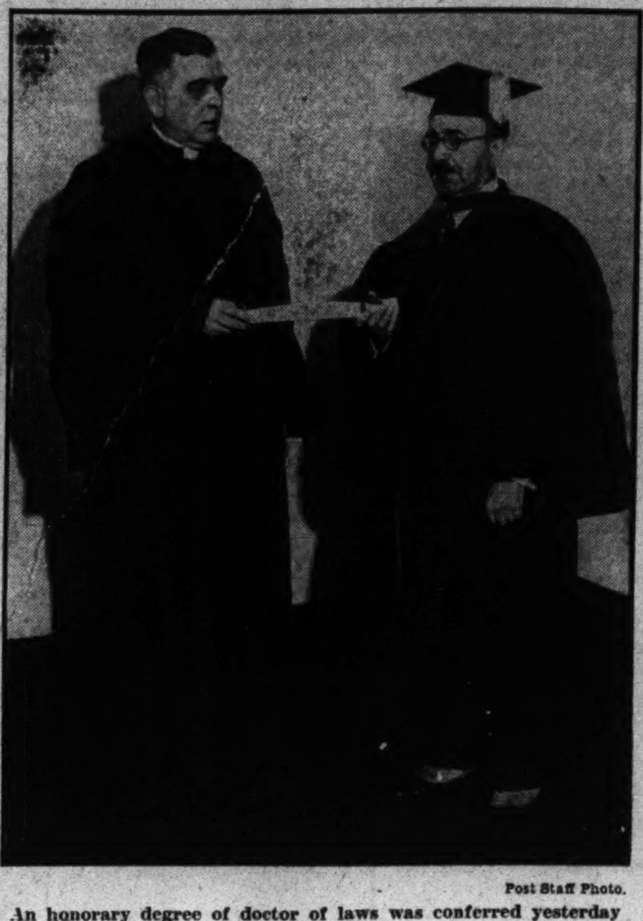

Post Staff Photo.

An honorary degree of doctor of laws was conferred yesterday upon His Excellency Sesostris Sidarouss Pasha, Egyptian minister, who is retiring, at a private convocation at Catholic University. The degree was conferred for his work as professor of law at Cairo University in Egypt, his historical and legal writings, and honoring the ten years which he has been a representative of his government. The Right Rev. James Hugh Ryan, rector of the university, is shown at the left bestowing the degree.

Around the Town

WITH THE STROLLER.

Gone Are the Snows of Yesteryear, Maybe.

ANY native of Washington who has attained the ripe old age of at least one decade is very apt to grow quite cynical about the brand of snowfalls the city has been getting for the past few years. These ripe old first settlers are wont to grow dreamy-eyed, after roundly dismissing the importance of modern snowfalls, and harken back to the "old days" when it really used to snow in Washington.

To some of these incurables reminiscers, the 20-inch blizzard in January, 1893, is vivid in mind. Others are prone to recall the 23-inch fall in December, 1910, not to overlook, of course, Washington's only official blizzard, the 31-inch precipitation in February, 1899. Then, for further note there was a 19-inch fall on April 1, 1915, for no reason at all. The year 1917 is spoken of in hallowed tones by the people who remember way back when. January of that year saw one 27-inch downfall.

The Weather Bureau begs to differ. It snows as much in Washington as it ever did. It's just as cold as it ever was. By way of example the Weather Bureau points out that nearly 10 inches of snow fell last December, a fall exceeded only seven time in the 44 years of Weather Bureau tabulations. The probable truth of the modern misconception is that where years ago the good burghers were prone to let nature run its course, and rely on the sun to do most of the snow melting, nowadays the District government has invested something like $50,000 in snow removing appliances. Squads of men are at work clearing intersections before the precipitation has stopped precipitating. Much better street draining is in use, more office building have big heating plants in cellars which keep pavements warmer and prohibit the snow's sticking, and so on.

So—o—o—o, it snows as much as it yoosta.

Random Reflections.

WASHINGTON is a place where the portly and noble Romans on the Hill twit each other back and forth about whether prohibition enforcers should or should not tap wires . . . while 80 men and women freeze to death in a cold wave, mission houses bulge with inmates and some 5,000,000 pound the pavements in weary search of work . . . the Weather Bureau is making no long-range predictions about Inauguration Day, probably having in mind the ill-starred forecaster of 1909, who was ousted for promising the Republicans a bright and sunny day for the induction into office of Mr. Taft . . . and it snowed four inches! . . . nothing more vicious than comic valentines . . . and only the sensitive people get them . . . a fashionable Connecticut avenue grocer, in an effort to bring some of his delinquent aristocratic customers to paying their bills, is enclosing newspaper society clippings of their social activities along with their bills, with a red-ink question mark next to the account of their expensive "carrying-ons." . . . Washington bristles with more institutions of learning than any other city . . . short story teaching schools are jammed nowadays, as more and more jobless men and women turn, for some unaccountable reason, to the hardest game in the world to break in . . . the iron-lunged news hawk at Seventh and E streets, who can bellow lounder than six Joe Humphreys, has an adoring wife who sits nearby with one of those "He's all mine, too," expressions . . . boxing in Washington is virtually controlled by one man . . . Freddy Clark, the orchestra leader, is the most incurable window shopper in town . . . something grand about Mrs. Borah banteringly saying to the Public Health surgeon who gave his blood so that she might live, "What relation are we, Doctor?" . . . nothing more amusing than the nocturnal sight of a dopey window-dresser on F street parading around the window with a snooty-looking and extremely bare of clothes dummy under each arm . . . personal nomination for the most useless thing in Washington, the traffic light at Fourteenth and B streets southwest . . . a fire engine buckety-bucks down F street at 4:30 o'clock in the afternoon, driven by a fireman with a full lather on his face . . . grandstand stuff, gents . . . a kid rode up to the entrance of the Fox the other day on a bicycle, called to the garage attendant on duty there, turned over the wheel to that astounded man and strolled into the theater . . . upon emerging he sent for his wheel, saw it driven up to him by one of the attendants, tipped him a quarter and pedalled on.

Babies, Just Babies.

WASHINGTON has numberless strolls that knock your eye out. There is the one under the Japanese cherry trees either around the Basin or on the walk between the Lincoln Memorial and Seventeenth street. Rock Creek has its primeval perfection pretty much intact, and then there are the sun-washed stretches of Connecticut and Massachusetts strasses. But the stroll that is an emotional kick in the eye, one of those elementary pleasures every hour of which is jammed with 60 different joys, is the stroll through the rooms, corridors and play yards of St. Anne's Orphan Asylum in Washington Square.

Soft-footed Sisters of Charity skim through the big, rambling old place, clucking to the babies who know them so well and gurgle like the dickens, murmuring soft orders to nurses and other sisters and guiding you through such a maze of Babyiana as you never saw. It is really no place to describe with words. St. Anne's is a job for an artist whose delicate brush could fashion the big blue eyes, the peach-blush cheeks and the fat little ring around the wrists of scores of babies. And such contented kids!

It's an institution that isn't an institute, a Home that is really a home. The children range from a few days old to about 4. Many of them are not orphans, placed there by parents who had no way of fitting their children into their lives. One of these heavenly cherubs, about so high, with a mop of red hair and a little red romper, stopped everything to show the visitors her own little "toot bosh," picking her brush out of a row of 40. The older kids, around 2½ and 3, have their own dining room, with chairs and tables a few inches high. Yesterday, for lunch, they had mashed potatoes, spinach, milk, bread and butter and their choice of either a baked apple or some candy. Everybody yelled candy, so candy it was.

Clarence Martin Talks Today Over Air on Bar

Clarence E. Martin, an alumnus of the law school and a trustee of Catholic University, will speak on "The American Bar, its Past Leaders and Its Present Aims," over the Nation-wide network of the Columbia Broadcasting System today from 6 to 6:30 p. m.

This will be the first of a series of 15 broadcasts given under the auspices of the National Advisory Council on Radio in Education and presented by the American Bar Association, of which organization Mr. Martin was elected president during its last convention which was held in the City of Washington.

Columbia Union Today Observes 40th Birthday

The Columbia Union of the W. C T. U. will celebrate its fortieth anniversary with a meeting at 2 p. m. tomorrow at the Columbia Bible School, 1724 H street northwest.

Mrs. Giles Scott Rafter will preside at the meeting. Miss Winifred Sherwood and Miss Helen Harrison will serve as hostesses.

Senator Wheeler Ill With Cold.

(Associated Press.)

Senator Wheeler (Democrat), Montana, was at home yesterday with a severe cold. It was said at his office that he probably would return to his Senate duties tomorrow.

FUTURE OF EXPORTS GROWING BRIGHTER, OPINION OF CHAPIN

Points Out Rest of World Is Poorly Supplied With U. S. Made Goods.

SAYS NEWER COUNTRIES ARE POTENTIAL MARKET

Appeal to Desire for New Features Is Regarded as Great Help.

(Associated Press.)

Despite a decline in exports to the lowest point since 1905, Commerce Department officials maintain that foreign trade is still a vital cog in the American economic machine and that the export future is not as dark as some have painted it.

Secretary Chapin says that exports of $1,617,877,000 in 1932 may appear small when compared with $5,241,000,000 in 1929, but that more than a billion and a half dollars worth of business, giving employment to 2,000,000 persons, is certainly not of negligible consequence.

Dr. Julius Klein, Assistant Secretary, says: "The fact of the matter is that temporary setbacks have more than once hindered our export progress in the past, but thereafter, in every single case, the onward march of our overseas trade has been resumed."

Cites Others' Needs.

It must be remembered, he contends, that 92 per cent of the world's population lives outside the United States and is poorly supplied with the things this country best produces.

To the contention that the rapid growth of manufacturing in the "newer" countries is likely to destroy the export business of big industrial nations like the United States, he replies that there are certain powerful factors in the constantly shifting trade picture that will offset this tendency.

First, the manufacturing industries in the newer countsies are confined chiefly to the simpler things—the basic necessities of living. The more advanced, complex and novel articles still are shipped, and will be shipped for a long time to come, from highly developed industrial nations such as the United States.

Position of Eminence.

In the production of such articles, Dr. Klein says, the United States occupies a position of eminence. The products of inventive leadership will continue to be devised, and the foreign markets for them are illimitable, he maintains

A foreign representative of the Department of Commerce says that one of the surest weapons in the hands of the American manufacturer is an appeal to the desire for the unusual New features alone, he says, will carry products across tariff barriers which in the normal course might appear to be insurmountable.

For example, he points out, a new type of clock or fountain pen or toy possessing inherent advantages, and so priced as to be within the means of foreign people, may be relied upon, with a little sales effort, to find its way into households remote from the scene of origin.

Of Great Potential Value.

Government trade observers also look to numerous "coming" export markets of great potential value in far parts of the world—Africa, Asia, the Malay Archipelago and the undeveloped interior of South America. They view the situation this way:

As countries like Argentina, Australia, India, Brazil and others become industrialized in part, the United States will sell to them fewer of the wares for the ultimate consumer, but greater quantities of machinery equipment and other supplies of so-called "capital goods."

To take the place which they have occupied as purchasers of consumer goods, other regions will be steadily advancing, emerging from primitive life and buying increasing quantities of the articles indispensable to modern civilization.

Jewish Women's Group To Assemble Tuesday

The next meeting of the Washington section, National Council of Jewish Women, will be held at the Jewish Community Center, Tuesday, at 2:15 p. m.

Mrs. Mildred Solomon will give the opening prayer. Mrs. Edward Heidingsfeld will present an interpretation of the life of Heinrich Heine, assisted by Mrs. Herman Herzberg, soprano, and Mrs. Harry Levinson at the piano. The hostesses will be Miss Bertha Israel and Mesdames Charles Frank and Jerome Meyer.

HISTORIC LANDMARKS FAMILIAR TO LINCOLN

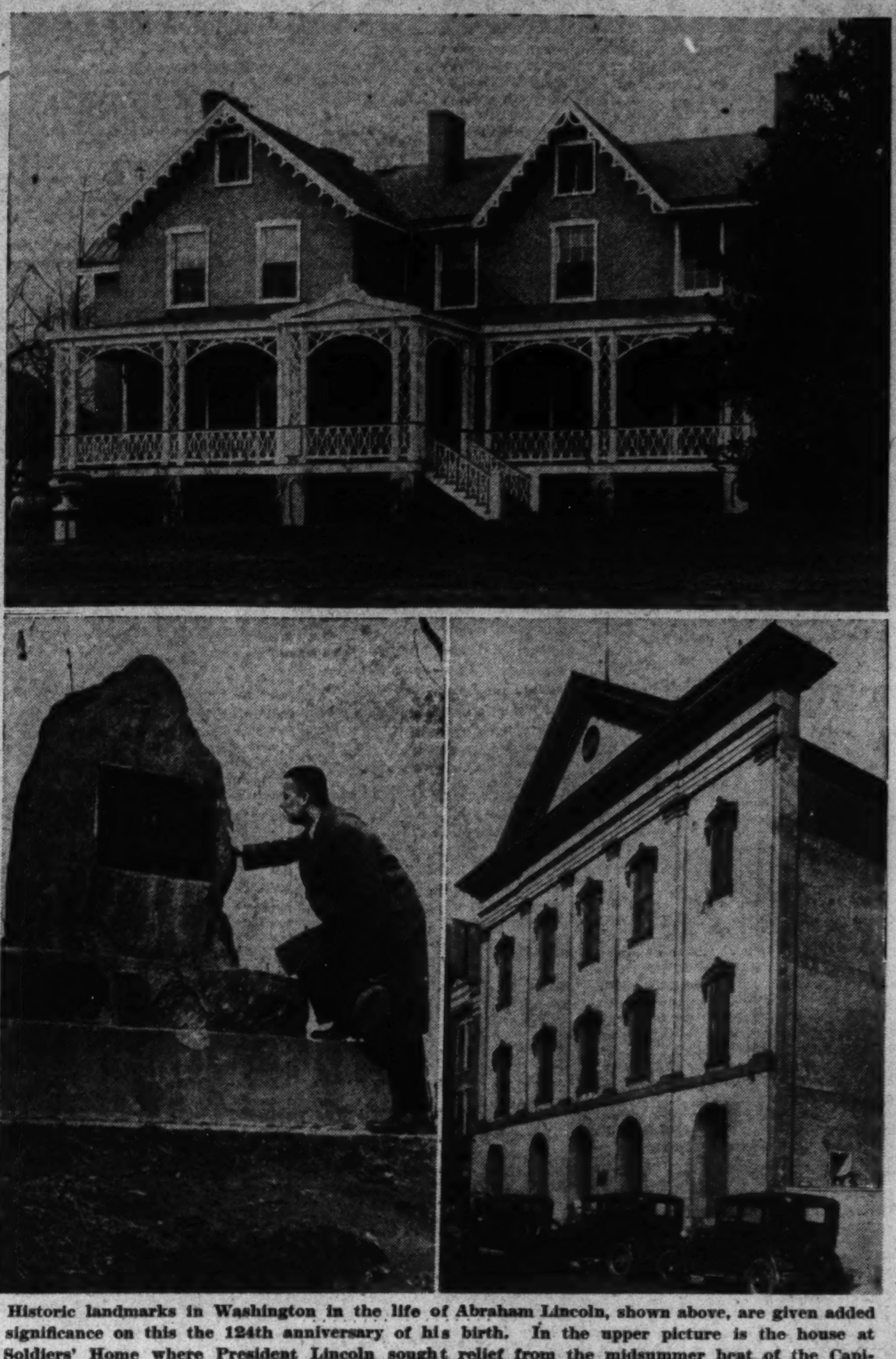

Historic landmarks in Washington in the life of Abraham Lincoln, shown above, are given added significance on this the 124th anniversary of his birth. In the upper picture is the house at Soldiers' Home where President Lincoln sought relief from the midsummer heat of the Capital. To the left is the memorial erected at Fort Stevens, marking the spot where the Emancipator stood under fire while Washington was being besieged. At the right is the Ford Theater on Eleventh street where Lincoln was assassinated, which is now the home of the museum to his memory.

SIMPLE NAVIGATION ADOPTED BY FLIERS

Old Tables of Sunrise and Sunset Are Eliminated by Comdr. Williams.

San Diego, Calif., Feb. 11—An experiment conducted by a young naval officer in his back yard here one starry night in 1927 has resulted in the simplification of navigation for aviators and mariners throughout the world.

The Weems system of navigation, named after Lieut. Comdr. P. V. H. Weems, who developed it five years ago, this year has been utilized by the United States Naval Observatory at Washington, D. C.

The observatory has issued the Air Almanac as a companion publication for its Nautical Almanac.

The Air Almanac takes 25 per cent of the paper work out of the job facing seamen and fliers when they seek to determine their exact location. It eliminates the equation of time, right ascension and sidereal time, which are included in the old standard work, the Nautical Almanac.

It also eliminates the old sunrise and sunset tables and the moonrise tables, substituting graphs. By listing Greenwich hour angles for 10-minute intervals, the new publication does away almost entirely with the necessity of long mathematical interpolations.

Soon the inventor of the system was transferred from the North Island Naval Air Station to the Naval Academy at Annapolis to lecture on navigation. Later he was assigned to research work, which this year resulted in the Air Almanac. At present Weems is commanding a destroyer in San Diego Bay.

Japanese Student Trio Plans Visit to Embassy

Three students of Japanese universities, now on a goodwill tour of the United States, will visit the Japanese Embassy here Monday. Tuesday morning they will go to Baltimore, returning here in the evening for a reception at the International Club of George Washington University.

Wednesday they will be guests of the Lions Club at their luncheon and in the afternoon will be guests of the Japanese Ambassador for tea.

NEW LIGHT IS SHED ON GASSING EFFECTS

Chlorine Is Found Not to Be Direct Tuberculosis Cause, but Acts as Reviver.

New York, Feb. 11 (A.P.).—Long-debated uncertainty about the permanence of after-effects of war-time chlorine gassing is clarified by a new type of investigation reported in the medical bulletin of the Veterans' Administration.

Chlorine is found not to be the cause of tuberculosis directly, but only in the capacity of a starter for reviving tuberculosis which has been cured, or has become quiescent.

The report is made by Harry L. Gilchrist, M. D., major general, chief, Chemical Warfare Service, and Philip B. Matz, M. D., chief, research division Veterans' Administration.

"The character of the present investigation," says the report, "is a new approach to the subject, in that the entire medical history of each of the previously gassed patients from childhood up to the time of the study was thoroughly investigated."

The report says that it is believed the findings will satisfy those who desire to know what results follow warfare gassing and the degree of disability. The intensive study comprised a group of men from the American Army who were gassed during the World War.

The first conclusion is that "one should not be dogmatic in his opinion on the part played by gassing in the development of pulmonary tuberculosis. Chlorine gassing may be followed by pulmonary tuberculosis. On the other hand, there is a large number of former service men who had been gassed and who subsequently developed tuberculosis, but the tuberculosis could not be attributed to the gassing."

Another important finding was that gassing with chlorine resulted in chronic bronchitis, emphysema, bronchial asthma, &c., which are [illegible] monly seen as late effects or a[illegible] plications of inflammatory con[illegible] due to micro-organisms.

The report is the first of a series, all based on similar intensive life history studies. Later reports will give the effects of other gases.

The information is said to be important because it indicates that gassing with chlorine resulted in disablement of the veterans a number of years after the war, but not to the extent commonly believed or claimed.

SALES TAX GROWING AS REMEDY IN DIXIE

Claimed Success in Mississippi Leads Other States to Give It Attention.

Atlanta, Feb. 11 (A.P.).—Sales tax is a device that legislators of Southern States are again bringing to the front as they ponder ways and means of balancing their budgets.

Using the 2 per cent Mississippi sales tax and its claimed success as the basis for argument, proponents of the idea say they can see no other way out of their financial difficulties.

Already proposed as a legislative measure in Tennessee, Alabama and South Carolina, Georgia and North Carolina are the latest States where legislatures are in session to give serious consideration to sales tax.

Speaker E. D. Rivers of the Georgia House of Representatives, after a study of a report by the State auditor, says adoption of a general sales tax during the current session of the Legislature is inevitable.

"A sales tax appears to be the only way out of our difficulties," Speaker Rivers said. "Those of us who have been advocating such a measure dislike it as much as practically every one else does, but we are facing a situation which we have never faced before and there is nothing else we can do.

"The slump in the State's income shows more than ever the futility of attempting to carry on under our present system of ad valorem taxation."

The Georgia Legislature has invited Gov. Conner, of Mississippi, whose State inaugurated the sales tax about a year ago, to speak before the Assembly.

Three kinds of sales taxes have been proposed in North Carolina as the only plan offered in substitution for a rejected plan of the State tax commission for balancing the budget.

The rate of the general sales tax in that State, say legislators, will depend upon the appropriation made for public schools and what is done about existing taxes.

The North Carolina Tax Commission has placed the maximum yield from a sales tax levy at about $3,000,000 for each 1 per cent of the levy. This indicates, say officials, that an eight months' school term could not be financed on a levy of less than 2 per cent, and then only when combined with other plans.

The other factor in determining the rate of a sales tax for North Carolina would depend upon what is done about existing taxes. Should they be retained at present levels, say those who have studied the situation, a sales tax would have to raise about $7,200,000 plus whatever amount is appropriated for schools in addition to the budget figure of $14,050,000 School people are represented as regarding $18,000,000 as the lowest practical figure for their needs.

Finance committees of the North Carolina Legislature have expressed the feeling that it will be absolutely necessary for the General Assembly to "levy some sort of a sales tax to keep the schools going and balance the budget."

Farms and London Land Owned by British Crown

100,000 Agricultural Estates Possessed as Royal Domain, and Most of Valuable Shopping Center of English Metropolis; Revenue, $9,176,000.

London, Feb. 11 (A.P.).—Choice London property and thousands of acres of agricultural estates are listed among the holdings of the crown in a tabulation just prepared by A. S. Gaye, commissioner of crown lands.

In London the crown owns practically all that modern shopping center of the West End, Regent street and the broad boulevard called the Mall, which leads to Buckingham Palace. Much adjacent property, too, belongs to the crown, besides many other important thoroughfares, including the Strand and Oxford street.

The agricultural estates in England amount to more than 100,000 acres. In Wales and Monmouth there are 4,000 acres of agricultural land, as well as 77,000 acres of uninclosed common land. In Scotland the crown owns nearly 30,000 acres, mostly low-rent farms and sheep grazings.

The gross revenue collected by the commissioners in the year ended March 31, 1932, was approximately $9,176,000, at par, and the gross expenditure approximately $2,763,000.

Although an act of Queen Anne's reign took away the sovereign's unrestricted power of disposing of the estates, it did not provide against the corruptibility of ministers.

Three commissioners appointed by Parliament found that, between 1721 and 1785, a considerable portion of estates had been given away and the famous West End thoroughfare, Piccadilly, sold for the equivalent of $1,500.

40 OF NATION'S MAIN PATRIOTIC SOCIETIES WILL HONOR LINCOLN

Colorful Ceremonies to Be Held This Afternoon at Memorial.

WREATHS WILL BE SENT BY HOOVER AND OTHERS

Military Units Under Arms Included in Solemn Program.

More than 40 patriotic organizations of the District will assemble at the Lincoln Memorial at 3:30 p. m. today to lead the Nation in commemoration of the 124th anniversary of the birth of Abraham Lincoln. The colorful ceremony will be conducted under the auspices of the District Commandery of the Military Order of the Loyal Legion.

Soldiers, sailors, marines and coast guardsmen under arms will form a background for the exercises and the Marine Band will furnish music. Representatives of each of the participating organizations will present colors and place wreaths at the base of the Lincoln statue. Dr. Thomas E. Green, chaplain of the local commandery of the Loyal Legion, and president of the Society of the Sons of the Revolution in the District, will make the address.

Col. U. S. Grant 3d, commander of the Loyal Legion in the District, will take a prominent part in the program, and Charles Mason Remey will preside. Col. L. C. Crawford is chairman of the committee in charge.

Placing of Wreaths.

The exercises will be opened with an invocation from the Rev. George F. Dudley, rector of St. Stephen's Episcopal Church. The wreaths will then be placed along the front of the memorial. On behalf of President Hoover, a wreath will be presented by Capt. William C. de Ware, U. S. A. Another on behalf of the District Commissioners will be placed by Capt. Howard F. Clark, U. S. A.

The address from Dr. Green will follow the placing of the wreaths and presentation of colors. The exercises will then be closed with the playing of the "Star-Spangled Banner."

The recently organized Military Order of Italian World War Veterans of the District will participate in the exercises for the first time, carrying their flag with the insignia. The post colors of the organization officially will be dedicated at a ceremony at 2 p. m. today at Central High School, at which Ambassador Rosso, of Italy, will speak. Members of the Italian World War Veterans, accompanied by Italian women of the District, will then proceed to the Lincoln Memorial.

Filipinos to Participate.

The Visayan Circle, Inc., leading Filipino organization in Washington, will celebrate Lincoln's birthday tonight at the circle hall, 1817 K street northwest. Charles Edward Russell will be the principal speaker. Diosdado M. Yap, president of the club, will introduce the speaker, and Leon Arboliras will preside.

Piano selections will be played by Mme. Angela Eduards Redmonds, and Jose Dioquino will sing popular Philippine songs. Dancing will follow the meeting, music to be furnished by the Circle String Orchestra.

Members of the District of Columbia Society of the Sons of the American Revolution will be dressed in colonial costumes at the exercises this afternoon at the Lincoln Memorial. The color bearers will be James C. McGrew and F. M. Hoffheins. The guards will be A. E. Johnson and L. C. Smith.

Other Societies Taking Part.

The other societies which will take part in the ceremony follow:

American Gold Star Mothers, District of Columbia Department, the American Legion; Lincoln Post, No. 17, the American Legion; District of Columbia Chapter, the American Red Cross; American Women's Legion, Aztec Club of 1847, District of Columbia Council, Boy Scouts of America; Capital Society, Children of the American Revolution; District of Columbia Society, Children of the American Revolution; District of Columbia Society, Dames of the Loyal Legion; Potomac Chapter, Daughters of the American Revolution; Mrs. Ellen Spencer Mussey Tent, No. 1, Daughters of Union Veterans of the Civil War; District of Columbia Federation of Women's Clubs, Department of the Potomac, Grand Army of the Republic; U. S. Grant Circle, No. 1, Ladies of the Grand Army of the Republic; Abraham Lincoln Circle, No. 3, Ladies of the Grand Army of the Republic; District of Columbia Commandery, Military Order of Foreign Wars; District of Columbia Chapter, Military Order of the World War.

The National Patriotic Council, Reserve Officers' Association of the United States, Washington Chapter, No. 3, Sojourners Club; National Society, Sons of the American Revolution; District of Columbia Society, Sons of the American Revolution; William B. Cushing Camp, No. 30, Sons of Union Veterans of the Civil War; Lincoln Camp, No. 2, Sons of Union Veterans of the Civil War; National Society, United States Daughters of 1812; District of Columbia Society, United States Daughters of 1812; Vaughan Bible Class of Calvary Baptist Church; Department of the Potomac, Woman's Relief Corps, Grand Army of the Republic; Burnside Corps, No. 4, Woman's Relief Corps, Grand Army of the Republic; Lincoln Corps, No. 6, Woman's Relief Corps, Grand Army of the Republic; Phil Sheridan Corps, No. 12, Woman's Relief Corps, Grand Army of the Republic; Society of the Sons of the Revolution in the District of Columbia.

Ready readers watch Post Classified ads for new propositions every morning. Put your message before them and get results the same day. Just phone National 4205.

SPORTS | SUNDAY FEBRUARY 12, 1933 | The Washington Post. | SUNDAY FEBRUARY 12, 1933 | SPORTS

SCHAAF IS PARTLY PARALYZED AFTER KNOCKOUT

U. S. Tennis Chiefs Sanction Amateur-Pro Tourney for 1933

Net Officials Allow Open Classic

Paid Players to Meet Amateurs in 1933 for First Time.

Committee's List of 1932 Rankings Is Turned Down.

By FOSTER HAILEY.

NEW YORK, Feb. 11 (A.P.).—With only one dissenting voice, the United States Lawn Tennis Association approved the holding of a national open tennis tournament this year, marking the first time an amateur association has so far recognized the man who plays for pay.

Contests between amateurs and professionals have been played abroad for several years, but championship recognition has never been granted before.

The convention attached the provision that a suitable date, which would not interfere with the amateur schedule already adopted, be found for the tournament but, with the weight of official opinion strongly in favor of the event, that was considered only a minor detail.

The action approving the open championship, urged for several years by William T. Tilden, Paul Gibbons, Samuel Collom, former association president, and other Philadelphia tennis powers, came with startling suddeness, but there was no question as to the mind of delegates.

Ward, Alone, Votes Negative.

Only Holcombe Ward, Eastern Association president and newly elected first vice president of the National Association, voted "no" when the question was put. Among those approving were such powerful figures as the new president, Harry S. Knox, of Chicago; retiring President Louis J. Carruthers, Julian S. Myrick, Jones W. Mersereau, Gibbons and other Eastern and Midwestern leaders.

The open championship was awarded to the Germantown Cricket Club, Philadelphia, one of the old strongholds of tennis which has played only a minor role in championship affairs the last few years.

The award of the open championship to Germantown followed upon failure of the club to obtain the national men's and mixed doubles, which were voted to the Longwood Cricket Club, of Boston, on the only formal ballot required during the day. Germantown had insisted on September dates, as opposed to the usual August date, and that factor appeared to be the main consideration against changing the site of this event.

Ranking Fight Fails To Materialize.

The expected fight on the national rankings failed to materialize. The rankings, however, were referred back to the ranking committee with power to revise and publish. Sam Hardy, a member of the committee, explained that they had worked with only scantly help from sectional associations and that more time was needed to weigh protests and consider the record.

There was no opposition to the exclusion of Mrs. Helen Wills Moody from consideration on the grounds of "insufficient data" because of her failure to play in three or more United States tournaments, nor the placing of Sidney B. Wood, jr., above Frank Shields in the men's list—the only two points on which disagreement was expected. Revision is expected only in the lower brackets.

The recommended addition to the amateur rule, drawing tighter the provisions covering expenses and requiring an itemized accounting, was adopted without opposition.

The slate of officers also was installed without opposition, the Midwest being voted the presidency for the first time in over a decade.

Capital Man Among Officers.

The officers named were: President, Harry S. Knox, Chicago; first vice president, Holcombe Ward, New York; second vice president, Joseph W. Ivy, Kansas City; secretary, Lawrence W Baker, Washington, D. C., and treasurer, Walter Merrill Hall, New York. Ivy, Baker and Hall all were reelected. Knox was a vice president last year.

The West Side Tennis Club, Forest Hills, Long Island, again drew the most national championships, being awarded the men's and women's singles and the Wightman Cup matches with England.

Association finances, due to the $30,000 profit made out of the last national men's championship and the $14,000 received from France as its share of the receipts of the Davis Cup challenge round, were reported in the most favorable condition in some time.

3 Horses Withdrawn From $50,000 Classic

Agua Caliente, Mexico, Feb. 11 (A. P.).—Three nominees were declared out of the $50,000 Agua Caliente Handicap, which will be run March 26, by their owners today, leaving 31 possible starters. Hygro and Polydorus, of the Abe Bartelstein string, were withdrawn, as was Alexander Pantages, owned by the showman.

Ringmaster William Koch, in announcing the withdrawals issued a revised list of future book prices in which Norman W. Church's Gallant Sir remained the favorite at 7 to 5.

Economic at present in training for the Cuban Grand National Handicap in Havana, was second choice at 6 to 1, while Pillow Fight, the New Zealand invader, was third at 10 to 1.

Coveleskie and Ruether Aided Johnson to Pitch Nats to Pennant in 1925

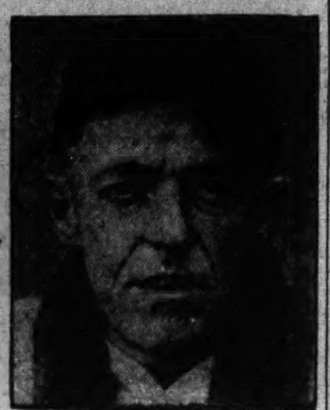

Stanley Coveleskie (left) and Dutch Ruether, veteran pitchers claimed by Bucky Harris on waivers, who played prominent roles in the Nats' pennant triumph of 1925, contributing 38 victories against 13 defeats.

Hank Severeid and Joe Harris Also Bolstered Club.

(Herewith is the fifteenth of a series of articles in conjunction with The Post's baseball contest.)

By FRANK H. YOUNG.

NINETEEN TWENTY-FIVE saw the end of the Harrisian dynasty as a world baseball power after a tenure of but a single season. The Nationals continued as monarchs of all they surveyed in their own province, the American League, but were unable to stave off successfully an attack of a gang of National League Pirates from Pittsburgh and among the loot garnered by the Bucs was the coveted world's title.

Having won all diamond honors in 1924, Manager Bucky Harris decided upon a change of policy. Instead of building for the future, the Nats decided to add a spare part here and there in the hopes of holding the honors already theirs. And it was these new parts—Pitchers Stanley Coveleskie and Wa'ter (Dutch) Ruether, Catcher Henry (Hank) Severeid, and Outfielder-First-Baseman Joe Harris—that enabled the Washington Club to come through in the league race.

Coveleskie Led The League.

The Nats' American League victory proved to be the greatest modern triumph for veteran pitchers. Coveleskie, aged spit-baller who was passed up by every other club in the league when Tris Speaker, Indian pilot, asked waivers on him, led the league both in percentage of victories and in earned-run allowance. He won 20 and lost 5, with Walter Johnson second to him with 20 more victories as against 7 losses. Ruether, also obtained on waivers, from the Brooklyn Club, added 18 wins to the 40 credited his two mates, while losing but 8.

With an aged mound staff, Harris used Marberry for relief work only, and he participated in no less than 55 games, although starting none, his great relief work making him equally as valuable as the three already named.

The pennant race itself proved to be a two-club affair between the Nats and A's. Neither team ever was lower than third and then only for a few days. In August the Eastern teams headed West with the Nats three and a half games back of the Athletics. While Washington's trip was nothing to wire home about, the team gained steadily when "Ole Joe Slump" suddenly hit the A's, who lost 19 out of 25, including a string of ten in a row.

Nats Won Pennant By 8½ Games.

The Nats clinched the title before mid-September and ended the season with an 8½-game margin. The A's were second, the St. Louis Browns third and the Detroit Tigers fourth. Proving that "as Ruth goes, so go the Yankees," the New Yorkers came home in seventh place, just ahead of the Boston Red Sox. The Babe hit but .290 and poked out but 25 round-trippers, Rogers Hornsby, of the Cards, being the home run king with 39.

Including the pitchers, the Nats had nine players hitting better than .300, Johnson batting .433 and Ruether .333. Bennie Tate led the pack with .481, with Severeid batting .361. Sam Rice's figures were .350, Goose Goslin's

Continued on Page 17, Column 3.

Baseball Contest Entry

First Base ....
Second Base ....
Third Base ....
Shortstop ....
Left Field ....
Center Field ....
Right Field ....
Pitcher ....
Pitcher ....
Pitcher ....
Pitcher ....
Catcher ....
Catcher ....

Name ....

Address ....

(Mail or send to The Post's Baseball Editor before midnight, March 15. Priority of receipt will govern ties.)

Earnshaw Again Picks Yanks to Win Pennant

Hot Springs, Ark., Feb. 11 (U.P.).—If it be treason to pick the Yankees to cop the pennant again in the American League, then says George Earnshaw, star pitcher for Connie Mack's Athletics, "make the most of it." The big fellow admitted a previous prediction of that kind had brought him much fire.

Simmons won't be with us the coming season," said Earnshaw. "To me the Yanks appear winners. We will be weakened without Al. I merely said what I thought."

Virginia Boxers Win Decision to Goldstein

University, Va., Feb. 11 (A.P.).—Continuing their undefeated record, which has extended through ten meets, the University of Virginia boxers defeated Florida's ringmen here tonight, 6 to 2.

Red Cobbe, visitor light-heavy, turned in the evening's outstanding performance, however, when he knocked out Lewis Reiss, Southern conference lightheavyweight champion after 1 minute and 28 seconds of the second round.

Capt. Bobby Goldstein, Cavalier lightweight, gained a one-sided decision over Archie Harris, who was winded at the finish but kept taking punishment with a smile.

Bottomley to Accept $10,000 Bid, Reported

St. Louis, Feb. 11 (A.P.).—The Post-Dispatch today said it was informed the Cincinnati Reds had increased their 1933 salary offer to Jim Bottomley, former Cardinal first baseman, from $8,000 to $10,000 and Bottomley had decided to accept.

Mrs. Bottomley, Jim's bride of a week, considered $10,000 was a fair salary in these days, friends explained. He received $13,000 from the Cards last season.

U. S. Net Stars Win, 5-1, in New Zealand

Auckland, New Zealand, Feb. 11 (A.P.).—The United States tennis team today won its second straight contest from New Zealand players, taking five matches and losing one.

Ellsworth Vines, jr., American and Wimbledon champion, defeated C. E. Marfroy, 10—8, 3—6, 6—3, in the feature singles matches; Wilmer Allison won from C. Angas, 8—6, 6—0, and John Van Ryn defeated Alan Stedman, 6—3, 6—1. Keith Gledhill bowed to L. G. France, 7—5, 6—0, for the only American defeat.

In doubles, Vines and Gledhill defeated Malfroy and France, 4—6, 6—2, 6—3, and Allison and Van Ryn defeated Stedman and Angas, 9—7, 6—8, 6—0.

Indians to Bring World's Roughest Sport to Capital

WATER POLO is generally looked upon as the roughest organized sport, but the boys who gave it that designation overlooked a game which flourished in America no one knows how many years before Columbus arrived and is still being committed on the scattered reservations throughout the United States.

Washington will see this game March 3. It is called Indian ball. Lacrosse is an adaptation of it.

Central High will be the scene of the game, or battle, it might be called. It will be staged as the sporting feature of the inaugural ceremonies. Will Rogers is expected to throw out the first ball, or however the game is started, and flee.

Nobody seems to know how many players are on each side. Both teams "attend" the Cherokee reservation in North Carolina. Briefly stated, the game is played with sticks on the end of which is a loose-knit little bucket made of wire. Down at the end of the field, instead of goal posts, a couple of Indian chiefs stand with sapling trees to denote the goals. A little round rubber ball is tossed up in the middle of the field, as in basket ball, and two of the braves try to catch it in their baskets and flip it down toward their respective goal Anything goes.

Actually there are no rules except getting the ball down the field. For instance, a member of, we'll say team A, gets the ball and starts for the goal with it in his basket. Imme-

Continued on Page 17, Column 6.

OldLineRing, Court Teams Triumph

Vincent Registers 26 Points as W. & L. Bows, 46-28.

V. M. I. Boxers Nosed Out, 5-3; Farrell Home Hero.

By DAVE HERMAN.

WITH Rufus Vincent establishing a new individual Southern Conference scoring record, with 26 points, to lead Maryland to a 46-to-28 victory over Washington and Lee in basket ball, and Al Farrell, heavyweight boxing ace, rallying in the last minute of his match with Hilliard, of V. M. I., after being on the verge of a knockout, the Old Liners last night scored a double triumph at Ritchie Coliseum.

The court contest proved a rout for the Terrapins, but the boxers were forced to turn in victories in the last two fights on the program before defeating a sturdy V. M. I. team, 5 to 3.

Farrell, District A. A. U. champion, saved the night for the Old Liners by weathering a hail of punches after a right cross almost sent him down for a count. The Maryland heavyweight boxed cleverly during the first two rounds, tearing into his opponent with a two-fisted attack that shelled him from corner to corner.

Farrell Strong With His Left.

Farrell was particularly strong with his left, but Hilliard took his punches gamely and his comeback in the third round brought the 3,000 spectators to their feet cheering.

The boxing meet was tied at 3-all when Ed Kostainsek, captain of the 1932 V. M. I. football team, and Stewart McCaw took the ring in their 175-pounds bout. McCaw carried the fight to his foe in the first two rounds, but was threatened by an attack in the final minute of the fight. His lead in the earlier rounds enabled him to win the decision.

Maryland's other three victories were achieved by Capt. Bernie Keener who stopped Jim Trout, V. M. I. 145-pounder, after 1 minute 25 seconds in the second round; Harold Burns, 135 pounds, who outboxed Mickey Doyle to win the verdict, and Young, 115-pounder of the Old Liners, who easily conquered Koteen in the opening bout.

Capt. Keener was all over his opponent at the opening gong and punched him so fiercely with body and face blows that Referee Heinie Miller was forced to stop the fight.

Jones, of V. M. I., Wins Overtime Bout.

In the only overtime match of the night, Bill Jones, V. M. I., won over Monte Jones, 165-pounder of Maryland. Knocked down in the second by a crashing left, the V. M. I. fighter made a strong comeback, boxed his opponent on even terms in the third round and outsmarted him in the extra round.

The Generals found Rufus Vincent an elusive opponent throughout the basket ball game. Eighteen of Vincent's points were tallied in the first half, 16 of them resulting from field goals, both short and long. Not only did the Hyattsville boy run wild in shooting, but also was instrumental in paving the way for a number of field goals made by his teammates.

Maryland Shows Good Defense.

Maryland displayed such a powerful defense that the Generals found their path beset with difficulties in attempting to break through, especially during the first 20 minutes of play. The Old Liners' offense functioned with machine-like precision with Vincent, Buscher, Chase, Snyder and Weber collaborating in a passing attack that had the Lexington tossers completely baffled for at least 30 minutes of the game.

Maryland took an early lead, Vincent scoring a foul goal and then dribbling in a moment later for a field toss. So remarkable was this fellow's eye for the basket, that after ten minutes had elapsed he was responsible for all of his team's ten points. W. & L. up to that point managed to score but four points.

Vincent continued his rampage and with five minutes to go for the half, Maryland led, 16 to 10. Vincent then cut loose with three baskets in rapid succession, tossed a short pass to Snyder, who scored, and the Old Liners led at intermission, 24 to 10.

Old Liners Lead By 34-13.

Hostilities hardly had begun in the second half when Vincent pocketed two "snow birds" to run Maryland's

Continued on Page 17, Column 2.

—And Schaff Goes Down for the Full Count

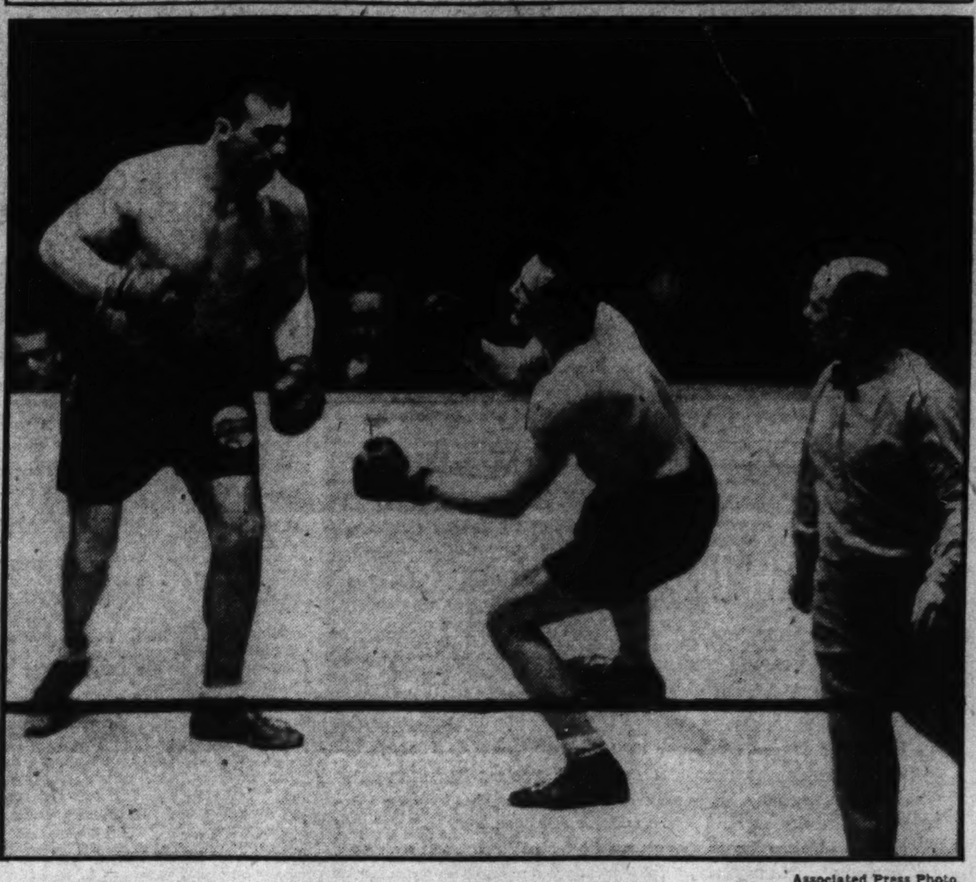

Associated Press Photo.

The blow that finished the fight and sent Ernie Schaaf to the hospital has just been delivered by Primo Carnera in the thirteenth round with Schaaf seen sagging under the effect of the left to the jaw before dropping to floor. The referee is Billy Cavanaugh, coach of the West Point boxing team.

LONG ISLAND 58-20 VICTIM OF G. W.

Freshmen Steal Show With Overtime Win From Emerson.

LONG ISLAND UNIVERSITY fumed and fretted, tore its hair and threw its hands heavenward in desperation last night as George Washington University's representatives pegged another victory at their mammoth sports hippodrome on G street. The final score was typically Colonial, 58-20. One-sided as the fray was, it was thoroughly enjoyed by the fans, especially after the riot squad, Fenlon et al., had been rushed into action.

The boys from the big town were ardent in their claims that George Washington had a sixth player in the guise of Umpire Sumner, who called them as he saw them.

Long Island dropped behind immediately after the opening tap-off and though not pleased with its second-fiddle assignment, made no appreciable progress in the direction of overtaking their hosts, especially since the District quintet had possession of the leather most of the time and was depositing it in Long Island's basket with alarming regularity.

The figures read 26-9 in G. W.'s favor at the intermission.

Preliminary Steals Show.

The preliminary game was several times more exciting than the feature engagement. George Washington freshmen finally defeated Emerson Institute after one full extra period and part of a second, by a score of 26 to 23.

The teams struggled through regulation playing time to a 21-21 stalemate, concluding the subsequent extra five-minute period still deadlocked at 23-23. Such tactics were delaying the varsity game, so it was decided that another period would be started and the team making the first field goal won.

Alfaro tossed a foul shot to give the G. W. Cubs a 1-point lead, but the official agreement was a field goal must decide the issue, so play was resumed.

Shots bounced off the back board like buskshot as the teams worked and sweated to locate the hoop.

Alfaro won the game for G. W. with the necessary field goal.

Geo. Wash.	G	FG	P	Long Island.	G	FG	P
Howell,lf	2	4	8	Schinitski,lf	0	1	1
Noonan,lf	2	0	4	Barnes,rf	2	2	6
Burgess,rf	3	7	13	Yosko,rf	0	0	0
Wray,rf	0	0	0	Kameros,c	2	2	6
Hertzler,c	4	2	10	Goodman,lg	2	1	5
Carlin,c	0	0	0	Karkes,rg	0	2	2
Zahn,lg	2	2	6	Weiner,rg	0	0	0
Fenlon,lg	1	0	2	Marks,rg	0	0	0
Chambers,rg	3	1	7	Totals	6	8	20
Parrish,rg	2	1	5				
Mulvey,rg	1	1	3				
Totals	20	18	58				

Referee—Boyd (A. B.). Umpire—Sumner (A. B.).

G. W. Frosh.	G	FG	P	Emerson.	G	FG	P
Kane,lf	2	0	4	Scanlon,lf	3	3	9
Alfaro,rf	1	1	3	Scheele,rf	1	0	2
Troup,c	2	4	8	Bentley,c	1	3	5
Walsh,c	2	1	5	Willison,lg	1	1	3
Griffith,lg	0	0	0	Zola,lg	2	0	4
Rathjen,rg	0	0	0	Totals	8	7	23
Leemans,rg	3	0	6				
Totals	10	6	26				

Referee—Kail (A. B.).

COLLEGE BASKET BALL

George Washington, 58; Long Island U., 20.
At Annapolis—American U., 32; St. John's, 26.
Maryland, 46; Washington and Lee, 28.
Howard U., 43; Lincoln U., 27.
At Baltimore—Catholic U., 48; Loyola, 47.
Western Maryland, 35; Gallaudet, 23.
At Ithaca—Pennsylvania, 33; Cornell, 24.
At Clinton, N. Y.—Oberlin, 43; Hamilton, 36.
At Columbus—Ohio State, 41; Army, 25.
At Gainesville, Fla.—Florida, 43; Vanderbilt, 27.
At Rochester—Syracuse, 22; Rochester, 11.
At Williamstown, Mass.—Williams, 45; Wesleyan, 27.
At Carlisle, Pa.—Carlisle Medicos, 32; Quantico Marines, 25.
At Hanover, N. H.—Yale, 37; Dartmouth, 36.
At Chapel Hill, N. C.—Duke, 31; North Carolina, 24.
At Columbia, S. C.—South Carolina, 42; Newberry, 31.
At Clinton, S. C.—Citadel, 53; Presbyterian College, 33.
At South Bend—Notre Dame, 38; Pittsburgh, 31.
At Pittsburgh—Duquesne, 34; West Virginia, 30.
At Kalamazoo, Mich.—Western (Mich.) State, 38; Manchester (Ind.), 22.
At Champaign, Ill.—Illinois, 38; Wisconsin, 25.
At Bloomington, Ind.—Indiana, 31; Minnesota, 22.
At Iowa City—Iowa, 34; Purdue, 30.
At East Lansing, Mich.—Michigan, 28; Michigan State, 16.
At Chestertown—Washington College, 23; Johns Hopkins, 18.
At Princeton, N. J.—Princeton, 56; Lafayette, 18.
At Lexington, Ky.—Kentucky, 45; Georgia Tech, 22.
At Cleveland—Western Reserve, 40; Carnegie Tech, 33.
At St. Louis—St. Louis U., 28; St. Viator, 18.
At Stillwater, Okla.—Creighton, 29; Oklahoma A. and M., 28.
At Hays, Kans.—Pittsburg Teachers, 35; Fort Hays State, 23.
At Weatherford, Okla.—Southwestern Teachers, 28; Northwestern Oklahoma Teachers, 25.
At Waco, Tex.—Southern Methodist, 27; Baylor, 20.
At Golden, Colo.—Western State, 25; Colorado Mines, 23.
At Chester, Pa.—Pennsylvania Military Academy, 38; Baltimore U., 23.
At Reading, Pa.—Albright, 44; Muhlenberg, 38.
At Indianapolis—Butler, 46; Grinnell, 15.
At Winston-Salem—Wake Forest, 45; Davidson, 42.
At Birmingham—Birmingham-Southern, 35; Chattanooga, 24.
At New Orleans—Louisiana State, 46; Tulane, 28.
At Starkville—Mississippi State, 32; University of Mississippi, 25.
At Bristol—Emory and Henry, 40; V. P. I., 32.
At Lynchburg—William and Mary, 27; V. M. I., 21.
At Appleton, Wis.—Lawrence, 32; Knox (Galesburg), 19.
At Wheaton, Ill.—Wheaton, 44; Lake Forest, 40.
At Sioux City, Iowa—North Dakota U., 54; Morningside, 17.
At Peoria, Ill.—Bradley, 28; Monmouth, 18.
At Rock Island, Ill.—Coe, 41; Augustana (Rock Island), 25.
At Naperville, Ill.—Northern Illinois Teachers, 39; North Central, 29.
At St. Cloud, Minn.—Duluth Teachers, 35; St. Cloud Teachers, 33.
At Minneapolis—Hamline, 39; Augsburg, 29.
At St. Paul, Minn.—St. Thomas, 29; Macalester, 28.
At St. Peter, Minn.—Gustavus Adolphus, 25; Moorhead, 24.
At Houston—Texas A. and M., 28; Rice Institute, 18.
At Logan—Utah, 54; Utah State, 49.
At Colorado Springs—Wyoming, 36; Colorado College, 23.
At Bozeman—Montana, 42; Montana State, 38.
At Cambridge—Navy, 48; Harvard, 26.
At Carlisle, Pa.—Dickinson, 54; Bucknell, 24.
At Lancaster, Pa.—Ursinus, 36; Franklin and Marshall, 34.
At Austin—Texas, 31; Texas Christian, 29.
At Norman, Okla.—Oklahoma, 39; Nebraska, 35.
At Boston—Northeastern, 26; Connecticut, 21.
At Milwaukee, Wis.—Marquette, 44; Chicago, 16.
At Huntington, W. Va.—Ohio Wesleyan, 34; Marshall, 30.
At Bowling Green, Ky.—Western Kentucky, 38; Berea College, 28.
At Georgetown, Ky.—Kentucky Wes-

POST MORTEMS . . .

Cleveland has three pitchers on the 1933 roster whose names have a sort of bearing on their pitching attributes: Mel Harder, Belve Bean and Forest Twogood . . . George Moriarty, the umpire, writes poetry . . . odd that rasslers and boxers, whose hands and wrists are supposed to be so tough, possess the weakest handshakes of any gentry in sport . . . and tennis players, who are supposed to be delicately built, the strongest . . . Jimmy Erwin, who is assembling a pretentious boxing stable at Portner's Arena, was one of Jess Willard's sparring partners when Willard was training for the Jack Johnson fight in 1915 . . . Erwin was a middleweight and campaigned five years in the ring . . . he says his luckiest break in the fight game was when Jim Clabby, then the champion, refused, for some unknown reason, to fight him . . . the Johnson-Willard bout was originally scheduled for Juarez where Pancho Villa's revolutionists had the countryside in terror . . . but the fight was moved to Havana, Cuba, because Johnson feared Villa might turn him over to the U. S. authorities, by whom he was wanted on a white slave charge.

PENN RELAY FOUR BOWS TO N. Y. U.

Hoffman Is Star of Victory; Toppino Beats Wykoff.

BOSTON, Feb. 11 (A.P.).—Bill Carr, the international 400-meter champion, trailed Harry Hoffman, of New York University, by a fifth of a second on a time basis tonight when the Violet's mile relay team squared its accounts with the University of Pennsylvania's four in one of the most stirring competitions of the Boston A. A.'s forty-fourth annual indoor meet at the Boston Garden.

Carr, who finished an eyelash ahead of Hoffman in last week's team clash in the Millrose games, did not oppose the New Yorker tonight. The Olympic sensation ran the third leg and Hoffman was again at anchor for the Violet. The Pennsylvania flier overcame a 5-yard lead while running against Lester Williams and was leading by 8 yards when he turned the baton over to burly Howard Jones.

Hoffman Makes Fast Time

The anchor man was run into the ground by Hoffman, who clicked off the last quarter in 50 1-5 seconds to break the tape 10 yards in the van. Carr was clocked in 50 2-5 seconds on the third leg.

Eleven other Olympians, including Erik Ny, of Sweden, competed with varying success. Keith Warner, member of the Olympic championship 1,600 meters relay team, turned in a 49 4-5 quarter during Yale's anchor leg against Harvard, to give the Eli's a 2-yard victory over the Crimson.

Emmet Toppino, New Orleans, again shaded Frank Wykoff, of Los Angeles, his Olympic teammate, a good 2 feet in the Briggs 50-yard dash final, and the only other internationalists to take firsts were Joe McClusky, of Fordham, who repeated in the Williams 2-mile event, and George Spitz, of New York University, whose winning height in the high jump was 6 feet 5 inches, instead of the 6 feet 8½ world record leap he made in the Unicorn's 1932 games.

Sewell Signs Contract; Manush, Alone, Missing

Luke Sewell, the catcher Clark Griffith brought from Cleveland in exchange for Roy Spencer, came to terms for the 1933 season yesterday, after an extended period of holding out, thus reducing the number of recalcitrant Nats to one—Heinie Manush.

Sewell has been in communication with Clark Griffith for more than a month regarding his 1933 stipend.

RED SOX SIGN WELCH.

Boston, Feb. 11 (A.P.).—The Red Sox today received the signed contract of John Welch, right-hand pitcher. Welch's home is in St. Louis.

Campbell May Try Today; Has Tea With Rockefeller

DAYTONA BEACH, Fla., Feb. 11 (A.P.).—Sir Malcolm Campbell, holder of the world's land speed record, talked automobile racing and its thrills over the tea cups with John D. Rockefeller, sr., today.

The 48-year-old British race car driver, here seeking to break his own mark of 253 miles per hour, was a luncheon guest at the Casements, winter home at Ormond of the 93-year-old philanthropist.

The two chatted for more than an hour at the informal meal, attended by eleven guests of Mr. Rockefeller.

Their conversation centered almost entirely on the forthcoming speed trials, which are to be made as soon as the beach and weather conditions permit. Mr. Rockefeller expressed keen interest in the trials and wished Campbell luck.

Returning to Daytona Beach, Campbell immediately towed his giant racing car onto the beach to permit photographers to take pictures of it. The condition of the course was not suitable for a test run. Campbell declined to predict whether it might be possible for him to make his trials tomorrow, saying "all I can do is wait until then and see what the condition of the course will be. If it's good, we will go for a trial, but if not we can't"

Low tide tomorrow occurs about 3 p. m. (E. S. T.), but it may be possible for Sir Malcolm to take his car onto the course two hours before or after that time if conditions are suitable.

Boston Boxer In Serious Condition

Left Side Affected by Heavy Blows of Carnera.

Mother at Bedside; Reports of "Fake" Surround Bout.

By EDWARD J. NEIL.

NEW YORK, Feb. 11 (A.P.).—While baffled boxing minds strove today to put two and two together and come up with the right answer, Ernie Schaaf rested uneasily in Polyclinic Hospital, his left side partly paralyzed by intracranial hemorrhage, result of his knockout last night by Primo Carnera.

No medical or other light was cast upon the mystery of what actually caused the hemorrhage in the dolorous battle that ended in the thirteenth round before 20,000 disgusted customers when the Italian mammoth gently nudged Ernie on the nose with a left jab.

As Dr. William V. Healy, brain specialist in charge of the case, issued his final daily bulletin, several of the metropolitan papers were branding the match an out-and-out "fake" designed to build up Carnera into an outstanding challenger for Champion Jack Sharkey in June. Sharkey, who already has trounced Carnera once owns a half interest in Schaaf.

Slight Improvement In His Condition.

Dr. Healy said in a late bulletin:

"Mr. Schaaf shows slight improvement. His condition is still serious. His temperature is 100 degrees, pulse 80, respiration 23."

From Dr. William Walker, State athletic commission doctor, who first treated Schaaf in his dressing room after the blond warrior was carried from the ring on a stretcher, came the news that blood clots pressing against the motor nerves of the brain had temporarily paralyzed the fighter's left side.

"The paralysis is very definite," he said. "It will do no good to try and hide it. It is very difficult, and risky, to forecast the result of these cases. But the examination today revealed an improvement in his mental condition. His physical condition is about the same. His general condition is still serious. The treatment is medicine and absolute rest."

Third Specialist Concurs.

A third specialist, Dr. Phillip Goodheart, neurologist, concurred in the diagnosis, but thought that Schaaf's pulse was close to normal, about 74 to 76. In case of intracranial hemorrhage, the beat of the pulse often is an indication of the severity of the injury, rising above normal in proportion to the gravity of the case.

Apparently unpurturbed, Sharkey left for Miami with his family for a three weeks stay this morning, as Mrs. Lucy Schaaf, mother of the boxer, and two of Schaaf's sisters came here from Providence. Members of the police homicide squad questioned every one connected with the fight and examined the Garden ring in search of evidence of criminal negligence in the event Schaaf died, but found nothing.

Meanwhile, boxing critics, remembering the odds that shifted suddenly a day before the fight from 2 to 1 on Schaaf to 2 to 1 on Carnera, when the fighters entered the ring, added their chorus to the cries of "fake" sounded by the huge crowd last night.

Veiled Charges Haunt Bout.

It was pointed out that Sharkey could not fight Schaaf in June, because of their close relationship, and the charges were anything but veiled that Ernie had not tried very hard to win. On the basis of the records of the two, Schaaf stood out as an overwhelming favorite. Carnera, through a tremendous man physically, has never damaged any other man as severely as the hospital record shows he punished Schaaf, one of the most durable of current heavyweights.

All visitors except his manager, Johnny Buckley, were kept from Schaaf's hospital room. Buckley said his fighter recognized him, though still in a daze.

Gen. John J Phelan, member of the New York State Athletic Commission, visited the hospital several times. He said he believed the match had been fought on its merits.

ST. ANTHONY'S LOSES.

St. Anthony.	G	FG	P	Nick Shop.	G	FG	P
G.McGinnis,lf	0	0	0	Grayson,lf	2	0	4
Yocum,lf	1	1	3	Pfluger,rf	1	0	2
Sielski,rf	8	0	16	Schulz,c	7	0	14
Shine,c	0	0	0	Fama,lg	5	0	10
V.M'Ginnis,lg	5	1	11	McIntosh,rg	4	0	8
Quigley,rg	1	0	2	Pope,rg	3	2	8
Totals	15	2	32	Totals	22	2	46

Referee—Chillemi.

HERE!
The New Ford V-8
See It at
NOLANS
1111 Eighteenth St. N.W.
Never Closes
YOUR CAR IN TRADE
Free Parking

CHARACTER WINS HIALEAH FEATURE RACE FOR SIXTH IN ROW

Jungle King's Late Rush Fails

Double Nets Gilbert Jockey Lead With 18 Victories.

Speedy Skippy Sets Track 3-Furlong Mark in Second.

HIALEAH PARK, Fla., Feb. 11 (A.P.).—The remarkable success of the B. B. Stable and Trainer Hirsch Jacobs continued here this afternoon when that stable's Florida Derby candidate, Character, raced to a driving victory in the Bahama Handicap of 7 furlongs. It was the second score of the day for the leading establishment of the current meeting, also for Jockey Buddy Hanford, and marked Character's sixth victory in a row, four of them at this point.

Jungle King, from the Greentree Stable, earned more derby prestige than the winner, however. The St. Germans colt was beaten a head and was gaining with every stride. E. R. Bradley's Algeria was third, a length and a half back. The winner paid $4.50 and his time was 1:25 3-5.

Hanford Gives Character Great Ride.

Buddy Hanford gave Character a great ride. He saved something for the final drive while letting his mount race Wise Anne into defeat in the first 6 furlongs. After turning for home, the B. B. color bearer opened up a notch and had a daylight advantage, but Jungle King, in close quarters early and unable to find his best stride, closed with a thrilling burst of speed on the outside in the stretch and made Hanford go to the whip. Coucci hand rode Jungle King and would have won in a few more strides. Algeria suffered some interference, but finished courageously to beat Helios for the third award.

The Greentree stable fared better in the Nassau handicap, a one-mile supporting feature. Curacao showed a fine effort to score by a length over the improving mare Kincsen, with Chief John a neck away from the place money. The race was run to order for the horses lacking early foot. My Dandy and Mr. Sponge killed each other off running like a team and Curacao overtook them in the stretch. Kincsen staged one of her belated rushs to catch Chief John in the late stages. Curacao paid $5.20.

Capacity, Gilbert Up, Wins First Race.

Capacity, Gilbert up, took the opening purse by a nose from Morgil in a race chock full of excitement. Contribute was third two lengths away and a head before Wise Count. A claim of foul was lodged against the winner which came over and forced Morgil to take up entering the stretch, but the claim was not allowed.

Speedy Skippy, Jackie Howard's 2-year-old gelding, equaled the track record of 0:34 for 3 furlongs, recently established by Dartle, when he won the second event by three lengths. Chinese Custom saved the place by a length from High Glee, with Race Street fourth. Johnny Gilbert finally overhauled "Duke" Bellizzi in the battle for riding supremacy, earning a double and his eighteenth winner, when Big Beau beat a small but select field in the sixth event. Marmion was second, a neck behind, and two lengths before Scout Master.

Wayden, Paying $34.50, Cops Final.

Wayden, paying $34.50, won the final event by a length from Major Lanphier with We Dun It losing the place by there parts of a length. The The handle today—$248,151—is easily the highest of the meeting. On the corresponding Saturday last season the play reached $204,486. Only two days last year topped today's handle.

HIALEAH PARK RESULTS.

FIRST—Six furlongs; purse, $700; for 3-year-olds and upward; claiming.
Capacity, 120 (J. Gilbert).. 6.00 4.80 3.00
Morgil, 115 (F. Catrone).........8.20 4.20
Contribute, 108 (H. Bagur).............4.60
Wise Count, Simple Singer, My Purchase, Grantor, Hobnail also ran. Time, 1:12.

SECOND—Three furlongs; purse, $700; for 2-year-olds; allowances.
Speedy Skippy, 118 (Corbett) 4.80 3.20 2.20
*Chinese Custom, 118 (Workman) 3.10 2.30
High Glee, 114 (A. Robertson)........2.50
King Saxon, Ladogan, *Chimney Top, Tumbler, †Stocks, ‡Daidorius, †Mindreader, ‡Race Street also ran. Time, 0:34 (equals track record).
*Mrs. C. S. Payson and Greentree Stable entry.
†G. D. Widener and Mrs. G. D. Widener entry.
‡Mrs. H. Veach and S. W. Menaguale entry.

THIRD—One and one-sixteenth miles on the turf; purse, $900; for 3-year-olds and upward; claiming.
Royal Ruffin, 118 (B. Hanford) 4.10 3.30 2.50
Chaumont, 115 (C. Malley)..... 6.90 4.50
Foxiana, 105 (J. Stout)..............3.10
Drastic Delight, Spud, Durbars Knight, Energetic Boy also ran. Time, 1:48.

FOURTH—Seven furlongs (chute); the Bahama Handicap Purse, $2,500 added; for 3-year-olds.
Character, 121 (B. Hanford) 4.50 3.00 2.50
Jungle King, 122 (S. Coucci)... 3.00 2.80
Algeria, 113 (J. Smith)...............3.10
Pot au Brooms, Wise Anne, Moon Shy, Helios, Prewar also ran. Time, 1:25 3-5.

FIFTH—One mile (chute); the Nassau Handicap Purse, $1,000; for 4-year-olds and upward.
Curacao, 113 (S. Coucci)... 5.20 3.30 2.50
Kincsen, 107 (D. Meade).........12.70 3.70
Chief John, 115 (J. Gilbert)..........2.60
Mr. Sponge, My Dandy also ran. Time, 1:37 3-5.

SIXTH—Seven furlongs (chute); purse, $1,000; for 3-year-olds and upward; allowances.
Big Beau, 105 (J. Gilbert).. 6.80 3.80 2.80
Marmion, 107 (C. Corbett)........ 4.40 2.90
Scout Master, 110 (B. Hanford)....... 2.90
Pardee, Brown Wisdom, Brown Molasses also ran. Time, 1:24 4-5.

SEVENTH—One mile; purse, $800; claiming; for 3-year-olds and upward; (chute).
Wayden, 111 (Bardalez)...34.50 13.20 5.30
Major Lanphier, 111 (H. Bagur).7.40 4.10
We Dun It, 111 (H. Dabson)...........2.90
Gracias, Court Martial, Happy Play, Peace Lady, Ruane, Prince Fox, Shoo, Twisted Threads, Mary Marvin also ran. Time, 1:39 3-5.

AGUA CALIENTE RESULTS.

(Associated Press.)

FIRST—Six furlongs (chute); purse, $500; claiming; for 4-year-olds and upward.
Boyd McGee, 107 (F. Springer) 6.60 3.00 2.80
Vera Crofton, 105 (L. Humphries) 3.60 3.20
Tobasco, 110 (J. Sullivan)...........3.80
*Siracode, *Time Shot, Bootop, Dude Rancher, Princess Ceuta, Southern Beauty, *Dunes, Glad Effort, Flying Ace also ran. Time, 1:13.
*Field.

SECOND—Six furlongs (chute); purse, $500; claiming; for 4-year-olds and upward.
Moane Keala, 105 (L. Bernius) 6.00 3.00 2.80
Sir Satin, 110 (J. Sullivan)..... 2.80 2.60
Miss Sage, 105 (W. Todd)..............7.40
*California Beauty, Gene Oliver, Beset, Cadydid, Dinard, Brown Bank, *Salty, Ritter also ran. Time, 1:12.
*Field.

THIRD—Six furlongs (chute); purse, $500; allowances; for 3-year-olds and upward.
Al olson, 103 (W. D. Wright) 5.00 3.40 2.20
Southard, 108 (J. Longden)..... 3.60 2.20
Beeson, 108 (L. Bernius)..............2.20
Valley Sun, Phiori, John P. Mills, Fred Baker, Essoess also ran. Time, 1:12 3-5.

FOURTH—Six furlongs (chute); purse, $500; allowances; for 3-year-olds and upward.
Barbadoes, 108 (W. D. Wright) 8.40 3.60 2.80
Black Minnie, 103 (H. Schutte). 5.40 3.00
The Miner, 106 (Simmons).............2.80
Bright Monk, Thistle Dick, Pretty Dick,

Dempsey-Willard Provided Greatest Shock

—By Robert Edgren

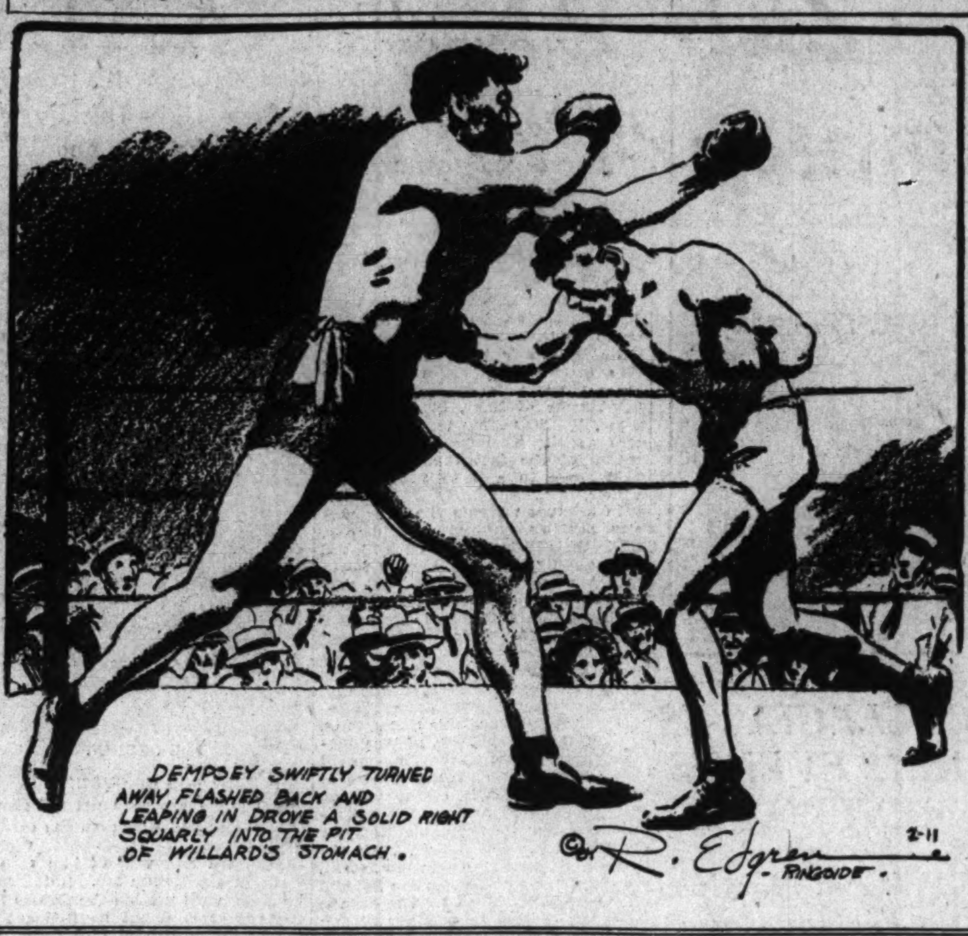

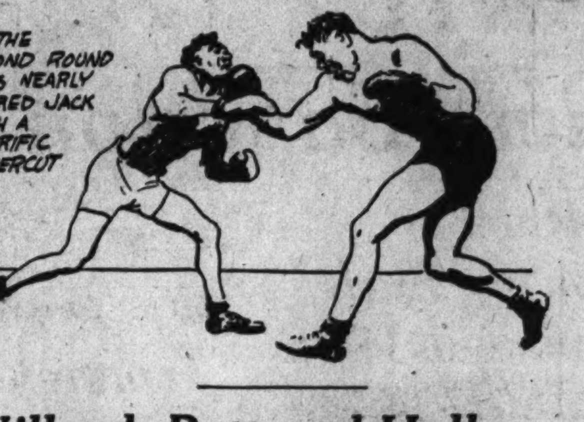

FAIR GROUNDS ENTRIES.

(Associated Press.)
FOR MONDAY.

FIRST RACE—Six furlongs; purse, $400; claiming; for 3-year-olds.
1 Jacobs Ladder..110 | 7 *Magic Maid...100
2 *Shady Girl....104 | 8 Squak.........110
3 Bianoz..........110 | 9 Backstep.......116
4 Campdore.......110 | 10 Modern Miss....105
5 Royal Treasure.112 | 11 *Red Vamp......104
6 Madge De.......105 | 12 Oziti...........110

SECOND RACE—Six furlongs; purse $400; claiming; for 4-year-olds and upward.
1 *Trycobel......105 | 7 Royal Sable....110
2 Abe Furst......116 | 8 *Chene.........100
3 *Forget Not....112 | 9 Stimulate.......110
4 George K.......110 | 10 Very Well.......105
5 *Ante Bellum...111 | 11 Stratosphere ..110
6 *Miss Peggy....100 | 12 Noon Play......110

THIRD RACE—Six furlongs; purse, $400; claiming; for 4-year-olds and upward.
1 Star Play......110 | 7 Fiddler.........110
2 Red Vest.......110 | 8 *Alamae.........106
3 Prometheus.....110 | 9 *First Mission.105
4 Agnes Sorel....105 | 10 *Shift..........105
5 *Zenkiel.......111 | 11 Happy Warrior.113
6 Riff Raff......116 | 12 *Morheart......106

FOURTH RACE—Four furlongs; the Kangaroo Derby; no purses; hurdles; no ages.
1 Timber..........175 | 4 Jack............175
2 Lemon...........175 | 5 Rookie..........175
3 Lindy...........175

The above race is run under the auspices of the Horse Show Association.

FIFTH RACE—One and one-sixteenth miles; purse, $400; claiming; for 4-year-olds and upward.
1 Baboo..........113 | 7 *Junior C.......105
2 Bold Robin.....113 | 8 *Burnside.......109
3 *Kybo..........100 | 9 Pangloss........113
4 *King Pin......109 | 10 *Harlem.........104
5 Thistle Ace....113 | 11 *Chipola........105
6 Southland Lad..110 | 12 *Obstinate Girl.100

SIXTH RACE—Four furlongs; purse $400; special weights; for maiden 2-year-old fillies.
1 Ann Can........105 | 7 Honorine........115
2 Wise Carmen....115 | 8 Mad Passion.....115
3 Brilliant Lass..115 | 9 Courtburn......115
4 Enfia..........115 | 10 Chrismute.......115
5 Bostonian Gal..115 | 11 Cubon..........115
6 Wee Clair......115 | 12 Courland........115

SEVENTH RACE—Six furlongs; purse $400; claiming; for 3-year-olds and upward.
1 *Burgoo........109 | 4 Regal Flag......114
2 *Voltamaid.....108 | 5 Sandwrack.......116
3 Espinaca.......114

EIGHTH RACE—One and one-eighth miles, purse, $400; claiming; for colts, horses and geldings; 4-year-olds and upward.
1 Reservation....113 | 7 Golflex.........115
2 Chief's Gypsy..113 | 8 *Royal Sport....110
3 *Master Ogden..110 | 9 *Uncle Charlie..115
4 Bisque.........115 | 10 Indian Dance...115
5 Checkmate......115 | 11 Golden West....115
6 Fred Auerbach..113 | 12 Gay Widower....115

NINTH RACE—One and one-eighth miles; purse, $400; claiming; for colts, horses and geldings; 4-year-olds and upward.
1 Titus..........115 | 7 Carlino.........115
2 Tiger Flowers..115 | 8 Santerno........113
3 Fair Ment......115 | 9 *Mingle.........108
4 *Garrick.......110 | 10 *Oshkosh.......108
5 Graphite.......113 | 11 Ronald Grey....115
6 Perfect Play...115 | 12 Bosky..........115

TENTH RACE—(Substitute race to be used if necessary.) Six furlongs; purse, $400; claiming; for 3-year-olds.
1 Lady Westy.....105 | 7 *Sir Michael....111
2 Vespa..........111 | 8 Clifton's Marie.105
3 Black Flash....105 | 9 Miss Kathryn...105
4 *Polly E.......104 | 10 *Joe Patsie....100
5 Wise Mona......105 | 11 Miss Alden.....105
6 Flora Canter...105 | 12 Br't Chestnut..105

*Apprentice allowance claimed.
Weather, cloudy; track, muddy.

FAIR GROUNDS ENTRIES.

(Associated Press.)
FOR SUNDAY.

FIRST RACE—Six furlongs; purse, $400, claiming; for 4-year-olds and upward.
1 The Spaniard..112 | 7 *Bob's Luck...107
2 *Hippias......107 | 8 *Rain or Shine.107
3 Howee.........117 | 9 Bunting Lad...112
4 Itso..........112 | 10 Diaquri.......107
5 *Portam.......107 | 11 Loys Ormont...107
6 *Vonnie.......107 | 12 Balzar........112

SECOND RACE—Six furlongs; purse, $400; claiming; for 4-year-olds and upward.
1 The Fren. Rose.107 | 7 Plucky Girl....107
2 *Ad Remmcon..112 | 8 High Pockets...117
3 Dorothy Hicks..107 | 9 Donate........112
4 Tarpon........112 | 10 *Af. American.107
5 Play Bill.....112 | 11 *Morvich Niece.102
6 *Vimont.......107 | 12 *Montferrat....107

THIRD RACE—Six furlongs; purse, $400; claiming; for 3-year-olds.
1 *Hugue........107 | 7 Fly On.........112
2 Concisus......112 | 8 *Parade Rest...107
3 *Catwalk......107 | 9 Thistle Tom....112
4 *Olive Sabath..102 | 10 Statecraft....112
5 Serving Lad...117 | 11 *Princess Octa.102
6 Almadele......107 | 12 *Keltwick......107

FOURTH RACE—One and one-sixteenth miles; purse, $400; claiming; for 3-year-olds and upward.
1 Black Patricia..107 | 7 Ogygia........107
2 *Mintmagi.....107 | 8 *Blighter......107
3 Honohina......112 | 9 *Pacheco.......107
4 Trice.........112 | 10 Drury.........112
5 *General Toy..107 | 11 Mozart........112
6 Platinum Blonde 95 | 12 Beton........112

FIFTH RACE—Four furlongs; purse, $400; claiming; for maiden 2-year-olds.
1 Trahison......114 | 7 Convention.....107
2 Resubmission..110 | 8 Dr. Parker.....114
3 Miss Es.......110 | 9 Treasure Chest.111
4 *Purple.......102 | 10 Gold Rose......107
5 Just Old......110 | 11 Customer.......107
6 Yaupon........110

SIXTH RACE—One and one-sixteenth miles; purse, $400; claiming; for 3-year-olds and upward.
1 *Duelist......112 | 7 Walter, Jr.....100
2 *Beautiful Doll.102 | 8 *Prince Canbar. 95
3 Daddy Nelson..112 | 9 *The One.......102
4 *Clare Bee....102 | 10 *Crowned Head.107
5 Lampoon.......112 | 11 *Prince Reno..107
6 Deserve.......107 | 12 *Underdun.....102

SEVENTH RACE—One and one-eighth miles; purse, $400; claiming; for 3-year-olds and upward.
1 *Marengo......111 | 7 *Tight Rope....106
2 *Paula L......106 | 8 *Rocky Way.....111
3 *Transgression..106 | 9 *Chas. Clarke..111
4 Herb Ashby....116 | 10 Meek..........111
5 Laftar........116 | 11 *Spanflow......111
6 Pollywog......116 | 12 *Occurrence....106

EIGHTH RACE—One and one-eighth miles; purse, $400; claiming; for 3-year-olds and upward.
1 Super Toy.....111 | 7 *Mar'n Ormont.106
2 *Ky. Moon.....100 | 8 *Majestien.....106
3 Bavelle Fronk..111 | 9 Uncle Si.......116
4 *Beauty Bride..106 | 10 *Infanta......106
5 Verity Ballot..111 | 11 Yarrow........116
6 Confidential..111 | 12 Florence Dolan.111

*Apprentice allowance claimed.

Stimble and Miss Timidity also ran. Time, 1:13 1-5.

FIFTH—One and one-eighth miles; purse, $600; claiming; for 4-year-olds and upward.
Golden Title, 111 (Humphries), 11.20 4.80 4.40
Cassada, 111 (Smith)................5.60 5.40
Captain Gilbert, 108 (Todd)...........10.20
Ono, My Own Lad, Comradeship, Voltear, Nacho, *Old Tuck, Guide Right, *Montanaro also ran. Time, 1:53.
*Field.

SIXTH—One mile and 70 yards; purse, $500; claiming; for 3-year-olds.
Miss Monoa, 99 (Sullivan)...25.80 5.60 3.60
Dutch Uncle, 110 (Humphries)...3.60 3.00
Voltina, 104 (Wright)...................2.80
Pink Slipper, Nappus, Donald Lad, Dupee, Annie Ormont, Prom Girl also ran. Time, 1:45.

SEVENTH—One mile and 70 yards; purse, $500; claiming; for 3-year-olds and upward.
Salona, 114 (McCune).....11.60 5.60 3.60
Triassic, 107 (Humphries)........5.20 3.60
Atcines, 107 (Bernius)................6.00
Tommie Kirnan, Birdie Wrack, Demoiselle, Bea, Chub, Hootinany, King Jack also ran. Time, 1:45 1-5.

EIGHTH—One mile and 70 yards; purse, $500; claiming; for 3-year-olds and upward.
June Moon, 107 (Pollard)...11.60 5.20 4.40
*Graceland, 112 (Palaez)..........6.40 6.60
Cousin Ethel, 97 (Springer)...........6.00
Alma, Diodoro, Fair Mole, Jeu de Mar, Leyland, Burnam, Pat O'Connor, *Scotland Blues also ran. Time, 1:45 3-5.
*Field.

Ask your barber why he uses Post Classified Ads.

RACING SELECTIONS

AGUA CALIENTE.
(SUNDAY.)
(For fast track.)
1—Gerard, Sun B., Dr. Louis Hamman.
2—Deepie, First Pip, Princess Val.
3—Ervast, French Honey, John Bane.
4—Love Apple, Frank Ormont, Happy Knot.
5—Huddersfield, Brown Thistle, White Collar.
6—Polydorus, Sharp Thoughts, Up.
7—Privately, Yola Bola, Playbird.
8—Jesso, Quick Return, Sir Dean.
Best bet—Polydorus.
—Louisville Times (A.P.).

FAIR GROUNDS.
(SUNDAY.)
(For muddy track.)
1—Hippias, Howee, Portam.
2—Ad Rammcon, Donate, High Pockets.
3—Serving Lad, Concisus, Princess Octa.
4—Black Patricia, Blighter, Pacheco.
5—Trahison, Resubmission, Customer.
6—Prince Reno, Duelist, Beautiful Doll.
7—Chas. Clarke, Paula L., Laftar.
8—Beauty Bride, Florence Dolan, Infanta.
Best bet—Black Patricia.
—Louisville Times (A.P.).

FAIR GROUNDS.
(MONDAY.)
(For muddy track.)
1—Oziti, Bianoz, Jacob's Ladder.
2—Forget Not, Abe Furst, Very Well.
3—Prometheus, Alamae, Morheart.
4—No selections.
5—Harlem, Bold Robin, Burnside.
6—Brilliant Lass, Honorine, Bostonian Gal.
7—Espinaca, Sandwrack, Regal Flag.
8—Fred Auerbach, Golden West, Royal Sport.
9—Bosky, Graphite, Santerno.
10—Sir Michael, Black Flash, Wise Mona.
Best bet—Espinaca.
—Louisville Times (A.P.).

HAVANA.
(SUNDAY.)
(For slow track.)
1—Opossum, Winifred Ann, Ulverston.
2—Timekeeper, Conscience, Chief's Warrior.
3—Most Wise, Little Turtle, Chianti.
4—Most Always, Yankaway, Authority.
5—Flying Don, Starboard Light, Boscobel.
6—Singing Kid, High Life, My Last Honey.
7—Dark Ayr, Winnie C., Al Livingston.
Best bet—Singing Kid.
—Louisville Times (A.P.).

HIALEAH PARK.
(MONDAY.)
(For fast track.)
1—Pennate, Irene's Bob, Hey There.
2—Alcorah, Aquatis, Goofus.
3—Frigate Bird, Worthington, Battering Ram.
4—Bolilee, Ebony Lady, Bubbler.
5—Semaphore, Mountain Elk, Jubilate.
6—Our Trouble, Mudraker, Everfair.
7—Dodgson, Partisan, Lucky Racket.
Best bet—Dodgson.
—Louisville Times (A.P.).

HAVANA ENTRIES.

(Associated Press.)
FOR SUNDAY.

FIRST RACE—One and one-sixteenth miles; purse, $600; claiming; for 4-year-olds and upward.
1 Opossum.......111 | 5 Ulverston......114
2 *Bay Rose......95 | 6 Baritone.......111
3 *Vast.........106 | 7 Home Shore....108
4 Winifred Ann..103

SECOND RACE—Six furlongs; purse, $500; claiming; for 4-year-olds and upward.
1 Patangon......106 | 5 Chile Gold......112
2 Consummation..112 | 6 Hard Rock.......109
3 Timekeeper....115 | 7 Charlie M'Croan.115
4 Chief's Warrior.115 | 8 Conscience.....115

THIRD RACE—Five and a half furlongs; purse, $600; claiming; for 4-year-olds and upward.
1 Alcove........110 | 5 Chianti........112
2 Lord T'nament.115 | 6 Single Star....113
3 Ima Highone...107 | 7 Most Wise......115
4 Little Turtle..115

FOURTH RACE—Six furlongs; purse, $500; claiming; for 3-year-olds.
1 *Magnitude....102 | 6 Dome...........115
2 Pantaloons....110 | 7 Miss Hutcheson.110
3 Yankaway......113 | 8 Dr. Jillson....115
4 Heartbreak....107 | 9 Most Always....115
5 *Authority....113

FIFTH RACE—Six furlongs; purse, $600; claiming; the Plaza Hotel; for 3-year-olds and upward.
1 Outbound......113 | 6 Scotch Tom.....103
2 Grand Union...113 | 7 Boscobel.......111
3 Merry Caroline. 98 | 8 *Indicative....111
4 Oldfield......103 | 9 Fashion Show...111
5 Flying Don....116 | 10 Starb'd Light..122

SIXTH RACE—Mile and 50 yards; purse, $500; claiming; for 4-year-olds and upward.
1 *La Golondrina. 95 | 5 Rough Rider....104
2 My Last Honey.111 | 6 High Life......116
3 *Infinitus....116 | 7 Netie Pebbles..111
4 Singing Kid...110 | 8 *Phi Delta.....106

SEVENTH RACE—Mile and 50 yards; purse, $500; claiming; for 4-year-olds and upward.
1 Dark Ayr......116 | 5 Sunny Bob......105
2 Goober........110 | 6 *Winnie C.......97
3 Stepping Sister. 99 | 7 *Al Livingston..106
4 Allanah.......111

*Apprentice allowance claimed.
Weather, clear; track, slow.

FAIR GROUNDS RESULTS.

(Associated Press.)

FIRST—Four furlongs; purse, $400; allowances; for 4-year-olds.
Miss Patience, 114 (R. Martin) 3.80 2.40 2.20
Norman D., 112 (E. Pool)..........5.60 2.80
Night Brigade, 117 (M. Lewis)..........2.40
Clabelle, Pretty Peg, Blushing Girl, Grand Flight, Cherry Time, Hard Play, Brilliant Lass also ran. Time, 0:49.

SECOND—Six furlongs; purse, $400; claiming; for 3-year-olds.
Eisenberg, 115 (A. Pascuma). 9.40 5.40 3.20
Sweet Chariot, 117 (W. Garner) 4.40 3.20
Hell Diver, 105 (M. Parke)..............2.40
Double Shuffle, Princess Pyre, Miss Careful also ran. Time, 1:15 1-5.

THIRD—Six furlongs; purse, $400, claiming; for 4-year-olds and upward.
Sister Mary, 110 (E. Arcaro) 6.60 3.40 3.00
Bill Looney, 110 (A. Beck).........3.80 3.00
Tweeny, 105 (W. Moran)................9.60
Nyack, Mutual Friend, Alice Del, First Mission, Justina also ran. Time, 1:15 2-5.

FOURTH—Six furlongs; purse, $600; the Fort Sumpter Handicap; for 3-year-olds and upward.
Col. Hatfield, 108 (E. Arcaro) 18.20 6.20 4.00
Justinian, 112 (W. Moran).........5.60 3.40
Nell Kuhlman, 109 (W. Garner).........4.00
Predict, Slapstick, Modesto, Gettin Even, Marie Jean also ran. Time, 1:14 2-5.

FIFTH—One and one-eighth miles; purse, $1,500 added, the Gen. Beauregard Claiming Stakes; for 3-year-olds and upward.
Hillsborough, 114 (C. Hooper) 6.60 3.80 2.80
War Plane, 114 (F. Chiavetti).....6.60 3.00
Whipper Cracker, 114 (H. Riley)......3.80
Jimmy Sutro, Bourbon Prince, Zenka, Merry Fox also ran. Time, 1:55 2-5.

SIXTH—(Substitute); one and one-eighth miles; purse $400; claiming; for 4-year-olds and upward.
Hold Hard, 114 (A. Richard) 8.40 3.80 3.60
Piecemeal, 102 (J. Calvert).......3.40 2.60
Strongheart, 109 (M. Dewese)..........3.40
Jeff O'Neil, Trek, Bill Seth, Old Bill, Bag o'Gold also ran. Time, 1:56.

SEVENTH—One mile; purse, $400; for 3-year-olds; claiming.
Doris B., 111 (J. McCoy)... 7.80 4.20 3.00
Sunny Side Up, 106 (M. Parke) 5.00 2.60
Ottie M., 115 (W. Primrose)...........2.60
Ulmer, Capt. Jerry, Trinity Girl, Sand Boot also ran. Time, 1:45 3-5.

EIGHTH—(Substitute), one and one-eighth miles; purse, $400; for 4-year-olds and upward; claiming.
Jack Biener, 109 (A. Beck) 4.60 3.60 2.40
Lady General, 102 (M. Calvert). 8.40 3.00
Chief's Challenger, 114 (E. Arcaro).. 2.80
Memphis Lass, Highland Fling, Jack Murphy, Foolhardy and Arrow also ran. Time, 1:56 2-5.

HIALEAH PARK ENTRIES.

(Associated Press.)
FOR MONDAY.

FIRST RACE—Six furlongs; purse, $700; claiming; for 4-year-olds and upward.
1 Hey There......118 | 6 Hamilton.......118
2 †Tinoy Wrack..106 | 7 *Judge Primrose.113
3 Pennate.......118 | 8 Noah's Pride...118
4 Arab..........118 | 9 *Irene's Bob....116
5 *Sure Pop.....113

SECOND RACE—Three furlongs; purse, $700; the Homestead; for 2-year-old maiden colts and geldings.
1 Bittybit......118 | 13 Little Urchin..118
2 Scotty Don....118 | 14 Impromptu.....118
3 Goofus........118 | 15 Even Play.....118
4 Booms Pal.....118 | 16 Star Pay......118
5 ‡Alcorah......118 | 17 Chatterdoo....118
6 Bubbling Ways.118 | 18 Fireneck......118
7 Easiest Way...118 | 19 Cuirassier....118
8 Willie Klein..118 | 20 Erebus........118
9 Her Hero......118 | 21 Atmosphere....118
10 Cabochon.....118 | 22 Aquatis.......118
11 ‡Brimfield...118 | 23 Masked Jester.118
12 Justa Hymn...118
‡Mrs. John Marsch and John Marsch entry.

THIRD RACE—One mile (chute); purse, $800; claiming; for 4-year-olds and upward.
1 Worthington...116 | 4 Swatter........115
2 Move Faster...113 | 5 Jaffa..........†108
3 *Frigate Bird..109 | 6 Battering Ram..109

FOURTH RACE—One mile (chute); purse $1,000; the Tampico; allowances.
1 Bubbler.......107 | 5 Three Daggers..104
2 Opinion.......106 | 6 Inlander.......112
3 Ebony Lady....102 | 7 White Thorn....106
4 Bolilee.......105

FIFTH RACE—One mile (chute); purse, $1,000; the Rock Ledge; allowances; for 4-year-olds and upward.
1 Mountain Elk..111 | 4 Scoutmaster....113
2 Barcelona Pete.106 | 5 Action.........111
3 Semaphore.....111 | 6 Jubilate.......111

SIXTH RACE—One and one-eighth miles; purse, $800; claiming; for 3-year-olds.
1 Iredell.......109 | 7 Miss Axenstein.104
2 *Mudraker.....102 | 8 †Pilipino......102
3 Electric Gaff..109 | 9 Tremendous.....104
4 Everfair......107 | 10 Pharahead.....109
5 Biota.........104 | 11 *Long Chance...104
6 Ruley Lee.....109 | 12 Our Trouble....109

SEVENTH RACE—One and a quarter miles; purse, $800; claiming; for 4-year-olds and upward.
1 Mike Hall.....112 | 7 Dodgson........112
2 Partisan......112 | 8 Drastic Delight.112
3 *Impeach......107 | 9 Gabbo..........112
4 Horatia.......107 | 10 Try It........112
5 *Lucky Racket.102 | 11 Englewood.....107
6 Peace Lady....107 | 12 Plutarch......112
*5 pounds apprentice allowance claimed.
†7 pounds apprentice allowance claimed.

AGUA CALIENTE ENTRIES.

FOR SUNDAY.
(Associated Press.)

FIRST RACE—Six furlongs (chute); purse, $500; claiming; for 4-year-olds and upward.
1 *Westire......108 | 10 *Sun's Son.....108
2 Nugent........110 | 11 *Perry Brite....108
3 The Dago......116 | 12 *Sun B.........109
4 *Bay Leaf.....100 | 13 *Jennie Gal....106
5 *Bayamo.......103 | 14 Royal Carlaris.110
6 *Bolodora.....100 | 15 *Beige.........108
7 *Knights Cap..108 | 16 *Sp'dy Charlie.108
8 Dr. L. H'man..113 | 17 *Gerard........111
9 Delantero.....110 | 18 *Charm'g Lady..100

SECOND RACE—Five and a half furlongs; purse, $500; claiming; for 3-year-olds.
1 *Salinas......100 | 7 Principality....106
2 *Rapid Bells..107 | 8 *Custodian......107
3 First Pip.....103 | 9 Scotch Nell.....105
4 Deepie........113 | 10 *Remle.........101
5 *Xingu.........98 | 11 *Princess Val...103
6 Patricia Grey..105

THIRD RACE—Six furlongs (chute); purse, $500; claiming; for 4-year-olds and upward.
1 *Sophist......102 | 6 *Blunder........108
2 *John Bane....111 | 7 Ervast..........113
3 *Kensington...103 | 8 Golconda........107
4 *French Honey.106 | 9 *Barbara Lee....109
5 *Suniday.......97

FOURTH RACE—Six furlongs (chute); purse, $600; for 3-year-olds.
1 Prince Heather.106 | 5 Bonny Grafton..103
2 Axia..........104 | 6 Love Apple......110
3 Proud Hills...106 | 7 High Shot.......106
4 Happy Knot....101 | 8 Frank Ormont....104

FIFTH RACE—One and a quarter miles, purse, $500; claiming; for 4-year-olds and upward.
1 Malicious.....113 | 5 *Red Mountain.108
2 *Bagiel.......103 | 6 Huddersfield....112
3 White Collar..115 | 7 *Belgian Lass...101
4 *Bud Broom....105 | 8 *Brown Thistle..103

SIXTH RACE—Six furlongs (chute); purse, $2,000 added; the Agua Caliente Speed Handicap; for 3-year-olds and upward.
1 Up............118 | 6 Sharp Thoughts.107
2 †Bamboula.....102 | 7 Bahamas.........120
3 Gay World......97 | 8 Hokuao..........106
4 †Waylayer.....106 | 9 Quickaway.......103
5 Polydorus.....118
†A. A. Baroni entry.

SEVENTH RACE—One and one-sixteenth miles; purse, $500; claiming; for 3-year-olds and upward.
1 *Now Mama.....112 | 10 Diggins........107
2 Watermark.....112 | 11 *Face Cream....107
3 Voltacast.....107 | 12 Yola Bola......112
4 *Noble Sir....107 | 13 El Monte.......112
5 Blind Luck....112 | 14 *Ebbs..........107
6 *Animator.....107 | 15 *Argon.........112
7 *Nellie Basil.102 | 16 *Lady Diskin....92
8 *Moryoung.....102 | 17 Mas. Plumber...112
9 *Playbird.....102 | 18 Privately......112

EIGHTH RACE—One and one-sixteenth miles; purse, $500; claiming; for 3-year-olds and upward.
1 Marcella Agnes.102 | 9 *Olga..........105
2 Cordon Bleu...112 | 10 *Coalingo......110
3 *Durb..........92 | 11 *Sam Gilmore...110
4 *Sure Hills...102 | 12 Lieut. Kelly...115
5 *Quick Return.110 | 13 Dubric........112
6 *Calzona......105 | 14 *Mary Bane.....102
7 *Sir Dean.....110 | 15 *Jesso..........95
8 *Little Note..105
*Apprentice allowance claimed.
Weather, clear; track, fast.

HAVANA RESULTS.

(Associated Press.)

FIRST—Six furlongs; purse, $500; claiming; for 3-year-olds.
Magic Arrow, 113 (Moore).....4-1 8-5 4-5
Wise Kid, 113 (Watson)...........4-5 2-5
Saucy Maria, 108 (Cox)...............4-5
Blazing Crimp, Air Wise, Voltesta, Dr. Coogle, El Polar, San Sixty and Propitious also ran. Time, 1:15 2-5.

SECOND—Six furlongs; purse, $500; claiming; for 3-year-olds.
Nutting, 106 (O'Malley).......4-1 8-5 4-5
Satin Shoes, 103 (Whalen)........8-5 4-5
Espoir, 103 (Rodriguez)...............2-1
Happy Lope, Passing Glance, Royal Express, Helen Lamaze, Fair Brand, Matie Hardies also ran. Time, 1:14 2-5.

THIRD—Five and one-half furlongs; purse, $500; claiming; for 4-year-olds and upward.
Principio, 118 (May)..........3-1 1-1 1-2
Mueller, 108 (Bracken)...........1-1 1-2
Rita Lee, 103 (Martinez)..............2-1
Black Darling, Dais, Torchfire, Kai-Finn, Dianamede, Surly, Josephine D., Precious Ann also ran. Time, 1:07.

FOURTH—Six furlongs; purse, $500; claiming; for 4-year-olds and upward.
Shawnee, 116 (Maier)..........8-5 3-5 1-3
Logwood, 113 (May)...............2-1 1-1
Monkey Shine, 112 (Watson)............2-1
Preferred, Whisking, Topsie H., Cloudy Day, Young Bill also ran. Time, 1:13.

FIFTH—Six furlongs; purse, $600; claiming; for 3-year-olds and upward.
Most Wise, 116 (Montgomery).2-1 7-10 1-4
Dunlin's Lad, 121 (Convey)......7-10 1-4
Charlie, 119 (Sauter).................1-2
Dick Weidel, Lanier, Boiling Over also ran. Time, 1:14 1-5.

SIXTH—One mile and 50 yards; purse, $600; claiming; for 4-year-olds and upward.
Truxton, 116 (Martin).........6-5 1-2 1-4
Athel, 113 (Burns)...............2-1 1-1
Starelius, 107 (Maier)................1-1
Arcadian Flag, Jaz King, Czarist, Mainsheet, Sorry also ran. Time, 1:45.

SEVENTH—(Substitute); six furlongs; purse, $500; claiming; for 4-year-olds and upward.
Popcorn, 106 (R. Watson).....6-5 1-2 1-4
Doctor Wilson, 104 (C. Martinez).2-1 1-1
Broken Stone, 109 (G. Moore)..........1-2
Sun Dance, Sandals, Shirley Grey, Melva Rose, Princess Virginia, Brown Mole also ran. Time, 1:14 2-5.

Willard, Battered Hulk, Gamely Fights to Finish

By ROBERT EDGREN.

NO fight ever carried a greater shock for the spectators than that between Jack Dempsey, challenger, and Jess Willard, champion, in Tex Rickard's ring at Toledo, Ohio, July 4, 1919.

That was a thriller, even though it was a one-sided massacre. The crowd saw Dempsey, most furious of all fighting champions, at his absolute best. It saw the biggest man who ever held the heavyweight title crushed and helpless on the floor at the end of one wild round. So complete and astounding was Dempsey's victory that after the fight the whole world of sport laughed at big Jess and said he was a joke among champions; that he was soft, slow, unwieldy—that he didn't know how to box. Some even said he was yellow. There was no truth in any of these charges.

The plain fact is that Dempsey that day at Toledo was a dynamiter, and it's my belief that the blows he landed on Willard might easily have knocked out any champion who ever held the tilte with the single exception of the iron-jawed Jefferies.

It was four minutes to 4 that blazing hot July afternoon when Jack Dempsey, looking gaunt and a little pale, stepped into the ring. The champion followed a few seconds later.

The fight started off with a blunder. Carpenters nailing down Willard's dark red ring canvas over the ring wedged it down behind the bell, and the bell wouldn't ring. Timekeeper Barbour couldn't get even a tinkle. Jack O'Brien threw him a whistle and after some confusion, much yelling and whistle blowing the fight began.

Dempsey's Plan of Attack Fools Jess.

Willard had believed Dempsey would start with a wild rush. He intended to make Dempsey force the fight and meet him with counter punches in the style Jess used against Johnson. Jess was a wonder at that. But Dempsey fooled him. Jack shot out as if to attack and suddenly stopped. Jess, standing at his full height, jabbed lightly, twice, drawing back without uncovering.

Dempsey, crouching like a tiger, swayed and threatened, then turned and stepped away, to draw Willard on. Willard stopped. Jack bobbed and feinted again, but again turned away as if unwilling to risk attack. This time Willard stepped forward confidently and jabbed. Like a flash Dempsey whirled, ducked under Willard's arm, drove a terrific right crashing against Willard's ribs over the heart, and leaped away. A big red spot showed where Jack's fist had landed.

Angered because his careful plan had slipped and annoyed because Dempsey didn't come in mixing wildly as he had expected, big Jess stepped out after him with two or three jabs and a short right landing lightly. Dempsey swiftly turned away, flashed back and, leaping in, drove a solid right squarely into the pit of Willard's stomach. It was the same blow that had knocked out Fulton and Morris in a few seconds. It brought Willard up standing and before Jesse could cover or retreat, Dempsey whipped that curving over-half left over Willard's lowered arms and caught him on right cheekbone and eyebrow.

Two Punches Settle Fight for Jack.

These two punches would have put down any other man Dempsey ever fought. They didn't put Willard down, but they settled the fight then and there. Only a few seconds had passed—and the great champion of the world was already a battered hulk being hurled headlong to defeat.

Shifting lightly, weaving, going forward like a cat as Willard reeled back,

Continued on Page 16, Column 8.

SARRON AND DE ANGELO BATTLE

Top Week's Program at Portner's; Van Faces Kirkwood.

HIGH fistic explosives likely will result in several knockout endings Tuesday night when Matchmaker Frankie Mann turns loose some potent pugilists at Portner's Arena.

Pete Sarron brings two-fisted dynamite into play against the Southeast Washington favorite, Frankie DeAngelo, in an eight-rounder. Undisputed featherweight champion of Dixie, Sarron also boasts belts emblematic of supremacy in Australia and New Zealand.

Eddie Burl, Benny Schwartz and LeRoy Dougan are products well-known locally who have withered before Sarron's shrapnel, although Dougan hold a victory over the Syrian scrapper. Dave Abdad, Quina Lee and innumerable other nationally known fighters have been turned back by Sarron.

DeAngelo Primed For Battle.

DeAngelo, graduating from the bantams and showing as a full-fledged featherweight for the first time, appears thoroughly primed for this go.

"I haven't a doubt in the world but what DeAngelo will go the route," chirps Harry (Kid) Groves, who recently took over the work of grooming the Italian for the match.

"If you've noticed DeAneglo, he generally shows most of his guns against sluggers," Groves added. "Consequently if this Sarron is the boring in, two-fisted mauler they say he is, I wouldn't be surprised to see DeAngelo steal the show."

Promising sixes support the card. In the semifinal, Nick Antonelli, left-hook from the Mohawk Club, tests the durability of "Bucky" Taylor, twice conqueror of Billy Essinger Whereas Taylor holds two decisions over Essinger, Antonnelli could do no better than record draw with Essinger some time ago.

Young Van Faces Kirkwood.

Young Van, Southwest Washington's hope, who knocked out Billy Vermillion, of Baltimore, in the third round, will oppose Walter Kirkwood, while Billy Schwartz clashes with Soldier Bennett, another hard hitter.

In the opening four-rounders, "Barefoot" Green meets Young Tuffy Griffiths and Johnny Mays faces Phil Silvers, Goldie Ahearn's new middeweight.

EPIPHANY QUINTET WINS.

Epiphany.	G	FG	P	Flying Eagles.	G	FG	P
Wilson,lf....	2	0	4	Finley,lf.....	5	1	11
Duvall,lf....	1	0	2	Sellers,rf.....	1	0	2
Madden,rf...	6	1	13	Hener,c......	4	0	8
Pyles,c......	1	0	2	Walcavich,lg.	0	0	0
Hansen,c....	0	1	1	Hands,rg.....	1	0	2
Bagranoff,lg.	3	0	6				
Atkins,rg....	2	0	4	Totals	11	1	23
Totals	15	2	32				

JONES FACES GROBMEIER THURSDAY

Clash for First Time in Feature for This Week.

THE strange spectacle of rassling's two hook scissors champions, Fred Grobmeier and Paul Jones, tying knots in each other, will be placed before the bright eyes of the populace Thursday night at the Auditorium, if all goes well and neither of the boys is accidentally hurt in the 14 matches or so they have scheduled between now and Thursday night.

So far as the flimsy records of the game go, the two leg-scissors boys have never met. About a year ago several enterprising rassling reporters suggested such a match to Prof. Turner, the renowned promoter, but the good doctor spurned the proposition, calling attention to the fact that there warunt much sense in matching up two men who rassle exactly alike, and adding that the ideal match brings two disciples of two different schools in the ring. But times have changed.

Grobmeier Has New Hold.

Jones will outweigh Grobmeier about 20 pounds. The latter has recently learned a new variation of his hook scissors, and instead of fastening it around his opponent's middle he pins it around his Adam's Apple. Believe it or not but Jim McGrath, who ought to know, identifies Grobmeier's revamped hold as a figure four scissors across the right side of the neck under the left leg and left shoulder with upside down leg lock along the lines of Jim Londos' unconscious hold.

In the semifinal, little Abie Coleman, the avoirdupoisic atom, meets Jacques Humberto and in the chief preliminary Frank Buresh, the newcomer whose antics earned him quite a hand last week, engages Milo Steinborn. Two more bouts will be arranged during the week, and of course women fans will be admitted without charge, if armed with paying escorts.

Old Line Grid Drills To Start Tomorrow

Spring football practice will begin at Maryland University tomorrow, February 13, under the direction of Dr. Ray Mackert, it was announced yesterday.

All members of the last season freshman club along with the members of the varsity who will be eligible to play next season were asked to report. Those actively engaged in winter sports are exempted for the present time.

This is the earliest that spring practice has ever started at the Old Line school.

INTERNATIONAL HARVESTER ENTERS LOW-PRICE TRUCK FIELD

Announces Half-Ton 6-Cylinder Model to Sell at $360

for 113-inch wheelbase chassis f.o.b. factory (tax extra). Every type of body available to meet every requirement.

$360

chassis f. o. b. factory (tax extra)

Rated Capacity: 1/2-ton.
Wheelbase: 113 inches.
Engine: 6-cyl., L-Head type, 3-5/16-in. bore, 4-1/8 in. stroke. Develops 70 horsepower. Exhaust valve seat inserts. Full pressure lubrication. Down-draft carburetion. Air cleaner.
Clutch: 9-inch single plate, with built-in vibration damper.
Rear Axle: Spiral-bevel gear type. Hotchkiss type final drive. Chrome-molybdenum axle shafts. Pressed steel housing.
Brakes: 4-wheel mechanical, 2-shoe type, self-energizing, internal-expanding.
Springs: Semi-elliptic. All leaves of chrome-vanadium steel. Self-adjusting spring shackles.
Wire Wheels: 40-spoke, 5.25-18 balloon tires.
Equipment: Trumpet horn, spare wheel, fender well tire carrier, front and rear fenders, full-length running boards. Instruments on dash.

THOUSANDS of truck users have long looked for a half-ton model from International Harvester. They have missed International *quality* in the low-price field.

For it is on *quality* that International Harvester built its outstanding success. Because of *quality* it has steadily increased its leadership among full-line truck manufacturers, greatly improving its relative position during the recent difficult years. It has established this record on chassis prices never lower than $600 and ranging up to more than $6,000. High reputation, dependable performance, and unfailing service have brought new International buyers in increasing thousands.

Now new conditions have given us our opportunity. *Today* International provides another product of high quality in the new International Half-Ton Model D-1.

This new truck is being built according to International specifications in one of the finest plants in the automotive industry. The truck has already been put into production and the savings of an anticipated large volume are being passed on to truck users.

This new 6-cylinder truck at its unprecedented low International price takes with it every guarantee that every International Truck carries. It is safeguarded by the same nation-wide service.

You are cordially invited to come in and see this new truck. We will be glad to arrange a demonstration at your convenience.

INTERNATIONAL HARVESTER CO. OF AMERICA
901 Bladensburg Rd. N.E. At. 3998

INTERNATIONAL TRUCKS

CENTRAL AWARDED 3 BERTHS ON POST'S ALL-HIGH QUINTET

Eastern, Tech Each Gain One Post

Burke, Moulton and Nau, of Champions, Named on Team.

Nolan Rewarded for Leadership; Thomas a Clever Guard.

By LEWIS F. ATCHISON.

WITHOUT the usual explanations of problems faced in selecting a representative all-star team from among players who participated in the recent interhigh school series, The Washington Post forthwith presents its 1933 all-high basket ball team: Tommy Nolan, Eastern, and Bill Burke, Central, forwards; Jack Moulton, Central, center; Knocky Thomas, Tech, and Buddy Nau, Central, guards.

Should a split infinitive or some such grammatical error disqualify any of the above we have a second team prepared to plug the gap. On it are Carrol Shore, Central, and Al Waters, Eastern, guards; Tom Davis, Eastern, center; Billy Harris, Roosevelt, and Lavalle Dean, Eastern, guards.

Take it or leave it. We like both teams. There isn't much difference between the two and if they ever played a game it is our honest opinion that not more than five points would separate the two at the final gun.

The All-High Team

Nolan (Eastern)	r.f.	Waters (East.)	
Burke (Central)	l.f.	Shore (Central)	
Moulton (Cent.)	c.	Davis (Eastern)	
Thomas (Tech)	r.g.	Harris (Roose.)	
Nau (Central)	l.g.	Dean (East.)	

Others Deserving Of Mention.

It is difficult to pass up several other lads who looked good in the series and are deserving of mention. Little Jimmy Corcoran, of Western, and left-handed Harry Bassin, of Eastern, make a nice pair of forwards for a third team. At center could be Tech's Swede Olverson, while Jack Bayliss, of Eastern, and Carrol Daly, of Tech, would give the club balance and a couple of dependable guards.

Although Jack Moulton graduated in February (midyear graduates are not often picked for the team) he lasted long enough to save Central from a possible triple-tie for its title with a swishy pot shot in the last 30 seconds of the Tech game. He was a good jump man, better-than-average shot and fitted in well with Central's style of play.

Central wobbled a trifle in the Roosevelt and Western games, in which Moulton did not play. Had Tech downed the Blue it is not improbable that both Tech and Eastern would have found the Mount Pleasanters fair game in a play-off with Moulton out of the line-up.

Davis Alone Able to Outjump Moulton.

Tom Davis did remarkably well in his first year on the court, especially for a football player whose credo is to flatten the opposition. There are a few cases on record where Davis did just that, and of course was evicted on the four fouls rule, but taken as a whole the season was a successful one for him.

Davis was the only center to outjump Moulton, which he did consistently in the second Eastern-Central game. His eye for the basket was good and he was a fair, albeit a bit clumsy, defensive player.

Tommy Nolan's deceptive passing, coolness in the heat of battle, and all-round ability to handle a basket ball earn for him one of the forward berths. His running mate, Bill Burke, carries into the game a demeanor of an opposite character. Burke was excitable, but a Trojan when it came to fighting. He possesses a great fighting heart, the kind that beats in the breasts of champions. Spirit, coupled with an uncanny scoring eye and court generalship, recommend him for first team honors.

Nolan Is Natural Basketer.

Most kids pick up a baseball bat when they make their first visit to a playground, but the first thing Tommy Nolan laid his hands on was a dust-coated basket ball, and it is his game. He is naturally adept at the sport and conducts himself on the floor with the ease and grace of a gentleman to the manner born.

There were moments in the series when Nolan's passes seemed to go awry, when his shots bounced off the rim of the basket. But wild passes were less frequent as his teammates grew accustomed to his style of play. Nolan went from Gonzaga, where, under Orrel Mitchell's skilled tutelage, he absorbed the fundamental principles of the professional style of play. At Eastern he found himself on a team schooled in a different way. It was difficult to adjust himself to the new surroundings and for his new teammates to become accustomed to Nolan's way of passing.

But Nolan became the spearhead of Eastern's attack and it was his expert work in the team's second game with Central, coupled with Davis' play, that brought about the Mount Pleasanters' defeat.

Burke Stood Out Under Stress.

Burke was to Central the difference between a good team and a great one. He was gifted with the ability to make shots under stress from angles that no other player dared attempt. Whereas Moulton's basket put Central ahead and was credited with winning the second Tech struggle, Burke's snowbird, which he pocketed immediately following the succeeding tap-off, put the verdict under lock and key.

Burke's qualities stood out best when his team found itself laboring under difficulties. When some could not find the courage and the stamina to continue the fight Burke refused to quit, and carried on alone.

Buddy Nau's rapid rise from a mediocre level to stardom is attributed to his love for the game and incessant practice. Nau rigged up a basket in the backyard of his home, with a garage serving the purpose of a backboard, to brush up on shots. This little act stood him in good stead during the series when all baskets he made went for a good cause.

Nau gave the series one of the best dribblers it has had since Bobby Lucas went marching out of old Business with his sheepskin under his arm. Nau would gallop down the floor, suddenly reverse his field, cut in behind a teammate running interference, and dash wildly in to the basket, and invariably sink a snowbird.

Knocky Thomas is on the team because it needs a good guard, and the tousle-haired youngster fills the bill. Thomas is an ideal defensive player, and he was one of the best pointgetters on Artie Boyd's squad. Another who blossomed into a real player after two years of mediocre work, he was strictly a team player, but never carried this point to an extreme. When points were needed, he got them. This fact is borne out in the record of Tech's second game with Eastern, which it won in an extra period of play. Thomas was the only Tech player to score a field goal in the first half and well into the second.

Waters and Shore Invaluable.

Choosing our team was not an easy task, nor will our selections meet with the approval of all fans. It was not a simple matter to choose between Al Waters and Bill Burke, Tom Nolan and Carrol Shore, nor to decide between any of the rest of them, for that matter. But after sitting through the entire series of twenty games, seeing each player at his best and at his worst, we believe we have singled out the five best players.

Waters and Shore were invaluable members of their teams, the former leading Eastern in scoring, but there was a shade of difference in their work and that of Nolan and Burke. Davis' capabilities already have been discussed. Harris was the most colorful player in the series. A cocky youngster and an enterprising showman, he showed enough to identify himself as a top-notcher. Next year should, and undoubtedly will, find him better.

What was perhaps the greatest surprise of the season was Lavalle Dean's work for Eastern. The slim youngster handled himself with all the skill and assurance of a veteran. A fine guard and good shot, Dean, who will grow quite a lot and fill out considerably by next year, looks to be one of the most promising players ever developed at Eastern.

Outstanding Schoolboys on Post's All-High Basket Ball Team

Western Five Bows To Randolph-Macon

Special to The Washington Post.

Front Royal, Va., Feb. 11.—Randolph-Macon Academy, of Front Royal, defeated Western High School, of Washington, here today in a thrilling last-minute finish, 31 to 29.

Ran.-Macon.	G	FG	P	Western.	G	FG	P
McFall.f	7	1	15	Bieri.f	5	4	14
Heitmuller.f	0	2	2	Corcoran.f	3	0	6
Reed.c	3	0	6	Loveless.c	2	0	4
Cook.c	2	0	4	Swanson.g	1	1	3
Brown.g	2	0	4	Duvall.g	1	0	2
Tose.g	0	0	0	Schneider.g	0	0	0
Pettit.g	0	0	0				
Totals	14	3	31	Totals	12	5	29

Referee—Legge.

Central Trounces Woodberry Five, 41-15

Special to The Washington Post.

Woodberry Forest, Va., Feb. 11.—Central High School walloped a wild-passing Woodberry Forest five here this afternoon, 41 to 15.

Central.	G	FG	P	Woodberry F.	G	FG	P
Burke.lf	6	0	12	Satterfield.rf	0	1	1
Shore.rf	3	1	7	MacCorkle.c	2	0	4
Bryant.c	3	2	8	Bush.lf	0	0	0
Nau.lg	3	0	6	Harman.lg	2	2	6
Tipton.rg	3	2	8	Patterson.rg	0	0	0
Gregorio.rg	0	0	0	Monsted.lf	1	0	2
				Morton.c	1	0	2
Totals	18	5	41	Barrow.lf	0	0	0
				Totals	6	3	15

Referee—Mayo (Virginia).

WAR COLLEGE WINS.

Army War College defeated the Army Medicos by a score of 57-39 in a Third Corps Area game played at Walter Reed last night. It was the Medicos' first defeat on their home floor in a league game in three years. Sinclair, Ertel and Lew led the winning attack.

N. E. BOYS' CLUB ACTIVE.

Northeast Boys' Club wants games for its 115 and 145 pound teams. Call Lincoln 2901.

Detroit Clowns Five Plays Eagles Today

The Detroit Clowns and Aero Eagles provide the main course to be served local court enthusiasts today at the George Washington gym. Two preliminaries will precede the main tilt, scheduled for 3 o'clock. Olmstead Grill tackles Fort Myer at 1 o'clock, and the Marions clash with Atlas at 2 p. m.

The Clowns boast a capable road team, who assure fans of full value for their money with skits between halves.

Post's Round-Up of Bowling

NORTH OF WASHINGTON LEAGUE. SECTION 1. STANDINGS.

	W.	L.		W.	L.
Wolfe Motor	32	10	Langdon Shop	20	19
S. S. Elec.	30	15	Langdon Office	18	21
Silver Spring	25	17	Crew Levick	10	29
Ind. Laundry	20	22	Haines Service	10	32

RECORDS.

High team set—Wolfe, 1,764. High team game—S. S. Electric, 633. High individual set—Parsons, 417. High individual game—McDonald, 174. High strikes—Clark, 27. High spares—Parsons, 137. High average—Parsons, 121-13.

SECTION 2. STANDINGS.

	W.	L.		W.	L.
Bazzuro Engr.	48	15	Dud. & Keifer	33	27
Diplomat Cof.	40	23	Happy Five	27	30
Wayside Mkt.	36	24	Ind. Oil Co.	21	39

SECTION 3. STANDINGS.

	W.	L.		W.	L.
Zirkle Hdwe.	46	23	Stewart	35	34
Rock Creek	44	25	N. A. I. D. C.	31	38
Lampkin	41	28	Edgewood	30	39
Brightwood	38	31	Cardinals	27	42
Woodside	36	33	Sligo	16	53

GOLF CLUB LEAGUE. STANDINGS.

	W.	L.		W.	L.
Beaver Dam	23	7	Chevy Chase	18	12
Indian Spring	20	10	Congressional	8	22
Manor	18	12	Air Corps	4	26

CIVIC CLUBS LEAGUE. STANDINGS.

	W.	L.		W.	L.
Kiwanis	39	12	Civitan	24	27
Optimist	31	20	Newcomers	23	28
Lions	31	20	Rotary	22	29
Reciprocity	25	26	Cosmopolitan	9	42

RECORDS.

High team game—Kiwanis, 629. High team set—Kiwanis, 1,654. High individual game—Baltz (Kiwanis), 156. High individual set—Kinnahan (Reciprocity), 375. High strikes—Rose (Newcomers), 27. High spares—Robb (Optimist), 123. High averages—Robb (Optimist), 109-15 and Rose (Newcomers), 108-36.

INTERIOR DEPARTMENT LEAGUE. STANDINGS.

	W.	L.		W.	L.
Survey	11	4	Disbursing	7	8
Secretary	10	5	Fiscal	7	8
Pension	10	5	Land	6	9
Indian	8	7	Service	1	14

RECORDS.

High team set—Survey, 1,627. High team game—Pension, 560. High individual set—Ganna, 381. High individual game—Ganna, 150. High average—Boteler, 110-6. Second high average—Ganna, 110-5.

DISTRICT LEAGUE. STANDINGS.

	W.	L.		W.	L.
Conven. Hall	45	21	King Pin	29	37
N. E. Temple	40	26	Hyattsville	28	35
Occidental	37	23	Rendezvous	20	31
Lucky Strike	31	26	Columbia	27	39
Georgetown	32	34	Petworth	22	39

NATIONAL CAPITAL LEAGUE. STANDINGS.

	W.	L.		W.	L.
King's Palace	47	25	Judd & Det.	36	33
King Pin	43	23	Fountain Hams	28	29
Col. Ice Cream	42	24	Ye Olde Tob.	27	33
Rinaldi Tailors	33	27	Lucky Strike	26	34
Farnan's	26	22	B. & O.	7	62

COLUMBIA HEIGHTS LEAGUE. STANDINGS.

	W.	L.		W.	L.
Cool's Drinks	52	17	Arcadia	35	34
Swan's	47	22	Ambas. Laun.	33	36
Ford Electric	39	30	Vincent Barb.	21	48
Chaconas Mkt.	37	32			

RECREATION LEAGUE. STANDINGS.

	W.	L.		W.	L.
Sol Herzogs	45	12	Kris Delicates	29	25
Book of Wash.	40	17	Cubs	24	33
Cook's Bakery	40	17	Smyser's Phar.	19	38
Sims Studios	30	27	Pops	14	43
Printers	30	27	Stantons	11	43

RECORDS.

High team set—Sol Herzog, 1,834. High team game—Sol Herzog's, 664. High individual set—Woods (Sims Music Studios), 435. High individual game—Litchfield (Sol Herzog's), 178. High strikes—Newman (Cook's Bakery), 41. High spares—Keith (Book of Washington), 170. High individual average—Mandley (Cook's Bakery), 120-12; Woods (Sim's Music Studios), 120-4; Pricci (Sol Herzog's), 119-12; Newman (Cook's Bakery), 117-48; J. Harrison (Sol Herzog's), 117-45.

HOLY NAME LEAGUE. SECTION C. STANDINGS.

	W.	L.		W.	L.
Holy Trinity	39	15	St. Aloysius	25	29
H. Comforter	35	19	St. Thomas	24	33
Nativity	34	23	St Peter's	12	21
St. Teresa's	32	22	Assumption	16	38
Holy Name	33	24	St. Martin's	14	40

RECORDS.

High team game—St. Aloysius, 600. High team set—Holy Comforter, 1,711. High individual game—McDonough (Holy Comforter), 154. High individual set—Cavanaugh (Holy Comforter), 392. High individual average—Hayre (Holy Name), 108-37. High strikes—Hayre (Holy Name), 31. High spares—West (Nativity), 120. High team average—Holy Comforter, 514-12.

LADIES' FEDERAL LEAGUE. STANDINGS.

	W.	L.		W.	L.
Treasury	44	22	Int. Rev. 2	33	33
Agriculture	43	23	G. P. O.	33	33
Internal Rev.	40	26	A. G. O.	30	26
War	38	28	Marines	30	36
Com. Comets	38	28	Standard	30	36
Vet. Admin.	37	29	Agriculture Jrs.	29	37
Commerce	37	29	Vet. Admin. 2	27	29
Labor	37	29	Treasury 2	25	41
I. C. C.	35	31	G. L. O.	8	58

DYNAMITE LEAGUE. STANDINGS.

	W.	L.		W.	L.
Wreck'g Crew	42	15	Hlandrys	29	28
Little Potatoes	34	23	Dri Kleeners	27	29
Tornadoes	33	23	Blow Hards	26	31
Lab Katz	32	25	Hill Billies	19	38
Sand Blowers	32	25	The Duds	10	47

RECORDS.

Weekly prizes—High game, Robey (Lab Katz), 121. High set, Smith (Hill Billies), 343. High average, Beyer (Lab Katz), 110-36. High individual game—Long (Little Potatoes), 162. High individual set—Long (Little Potatoes), 390. High flat game—Grigsby (Little Potatoes), 96. High strikes—Welsbach (Wrecking Crew) and Beyer (Lab Katz), 32 each. High spares—Beyer (Lab Katz), and Long (Little Potatoes), 127 each.

MANOR CLUB LEAGUE. STANDINGS.

	W.	L.		W.	L.
Drivers	20	16	Niblicks	19	17
Putters	20	16	19th Hole	13	23

BUILDING CONTRACTORS LEAGUE. STANDINGS.

	W.	L.		W.	L.
J. C. Flood	13	5	Geo. A. Fuller	9	9
Hechinger	13	5	Sou. Asbestos	9	9
D. C. Butcher	11	7	Standard Art.	8	10
Minte Paint	10	8	Hugh Reilly	7	11
A. W. Lee	10	8	Maloney Conc.	6	12
Biggs & Kirch	10	8	Fuller Brick	5	13
R. A. Moyer	10	8	Standard Engr.	5	13

EASTERN STAR LADIES' LEAGUE. STANDINGS.

	W.	L.		W.	L.
Ruth	49	11	Joppa Lodge	30	30
Wash. Cen. 1	47	13	Wash. Cen. 2	29	31
Lebanon	42	18	Lafayette	28	32
Mizpah	38	22	Mt. Pleasant	24	36
Unity	37	23	Acacia	21	39
Jos. H. Milans	36	24	Brookland	20	40
Bethany	33	27	Columbia	19	41
Miriam	32	28	Harmony	15	45
Treaty Oak	31	29	Bethlehem	9	51

RECORDS.

High game—Washington Centennial No. 1, 1,572. High individual average—Owens, 103-45. High individual game—Johnson, 137. High individual set—Abrams, 364. High strikes—Owen, 22. High spares—Ackman and Owen, 106. High flat game—Williams, 94.

MASONIC LEAGUE. STANDINGS.

	W.	L.		W.	L.
King David	39	18	Barrister	30	27
Harmony	39	21	Takoma	31	29
Centennial	35	19	Arminius	30	30
Hope	38	22	Lebanon	30	30
Potomac	36	21	Justice	28	29
Harding	36	21	Petworth	29	31
Pentalpha	37	23	Naval	29	31
Gompers	32	22	Roosevelt	26	28
Anacostia	35	25	Mt. Pleasant	27	30
New Jerusalem	33	24	Joppa	28	32
Hiram	33	24	West Gate	27	33
St. John's	34	26	Columbia	26	34
Singleton	30	24	National	26	34
Federal	33	27	Albert Pike	21	36
LaFayette	32	28	Dawson	20	37
Stansbury	27	24	King Solomon	13	41

RECORDS.

High team game—Petworth, 630. High team set—St. John's, 1,733. High individual averages—Phillips (King David), 115-8. High individual set—Miltner (Pentalpha), 399. High individual game—Collier (Hope), 178. High strikes—Miltner (Pentalpha), 38. High spares—Hare (La Fayette), 156. High game Monday—Ellis (Harmony), 136. High game Tuesday—Deputy (Petworth), 136.

KNIGHTS OF COLUMBUS. STANDINGS.

	W.	L.		W.	L.
Marquette	36	21	Champlain	29	28
Ovando	32	22	Columbia	27	27
San Domingo	35	25	Genoa	26	28
Balboa	32	25	De Soto	24	30
Trinidad	30	24	Santa Maria	24	33
Cortez	31	26	Pinta	23	34
Nina	31	26	Palos	22	35
Salvador	30	27	La Salle	18	39

ELECTRICAL LEAGUE. STANDINGS.

	W.	L.		W.	L.
Western El. 1	49	14	Creel Bros.	32	31
Cen. Ar. Wks.	45	15	Westinghouse	30	33
Natl. El. Sup.	43	17	Evans & Bro.	28	32
Pepco, F. 1	45	18	Graybar Elec.	28	35
Warren & Co.	40	23	Western El. 2	20	43
Pot. El. Power	37	23	Pepco, F. 2	13	50
Doubleday-Hill	34	26	Pepco Operators	12	48
El. Stor. Bat.	33	30	General Elec.	5	58

RECORDS.

High team game—E. B. Warren & Co., 631. High team set—Central Armature Works, 1,710. High individual game—M. Brown, 167. High individual set—Robey, 391. High individual average—Vitale, 112-20. High strikes—Robey, 40. High spares—Robinette, 148. High weekly game—R. Bryant, 139.

ELKS LEAGUE. STANDINGS.

	W.	L.		W.	L.
Band	35	16	Justice	30	21
Antlers	33	15	Charity	24	27
Trustees	32	19	Dance	16	35

RECORDS.

High team set—Justice, 1,612. High team game—Charity, 591. High individual game—W. Carroll, 150. High individual set—Klein, 417. High strikes—Orspada, 19. High spares—McCarten, 88. High average—W. Carroll, 106-29.

SANICO LEAGUE. STANDINGS.

	W.	L.		W.	L.
La Bille	30	21	Upperman	24	27
Fagan	30	21	Readding	20	28
Tiencken	30	21	Mastin	19	29
Foster	31	23	Dowling	17	31

RECORDS.

High team game—La Bille, 609. High team set—Fagan, 1,701. High individual average—Bradford, 116-17. High individual game—B. Turner, 163. High individual set—Bradford, 400. High strikes—Reid, 25. High spares—Reid, 128.

LUTHERAN LEAGUE. STANDINGS.

	W.	L.		W.	L.
St. Paul's 1	38	19	Luther Place	26	28
Takoma Blues	38	19	Christ Ch. 1	25	32
Reformation	38	19	St. John's 1	24	33
Incarnation	36	21	Takoma Grays	23	31
St Mark's	35	22	Zion	22	35
Georgetown	34	23	Christ Ch. 2	19	35
Keller Mem.	34	23	St. Matthew's	19	38
Trinity	33	24	St Paul's 2	18	39
St. John's 2	32	25	Atonement	13	41

RECORDS.

High team sets—St. Paul's, No. 1, 1,719; St. John's, No. 2, 1,702. High team games—St. Paul's, No. 1, 615 and 606. High individual sets—Appel (St. Paul's, No. 1), and Lane (Trinity), each 400. High individual games—Howland (Luther Place), 161; Lane (Trinity), 158.

Navy Beats Harvard As Loughlin Stars

Special to The Washington Post.

Cambridge, Mass., Feb. 11.—Harvard's helpless varsity basket ball team bowed to an invincible Navy quintet, 48 to 26, at the new indoor athletic building tonight, striving unsuccessfully in the second half to overcome a 20-to-6 half-time deficit.

COLLEGIATES IN 12 EVENTS FOR WEEK

G. W. and Maryland in Feature Home Court Games.

THE word "Finis" begins to appear like an apparition on the face of the local college winter season this week when 12 engagements are fought out, here and abroad, and the decks are cleared for final sprints down the home stretch. Catholic University has completed its winter schedule, and little is left of the basket ball lists of George Washington and Maryland save the appearance of these teams in two notable post-season tournaments.

TUESDAY.

Maryland vs. V. M. I., at Ritchie Coliseum.

George Washington vs. V. P. I., at Blacksburg.

THURSDAY.

George Washington vs. Loyola, at G. W.

Maryland vs. St. John's, of Annapolis, at Maryland.

American vs. Lynchburg, at A. U.

FRIDAY.

Gallaudet vs. Virginia Medical, at Richmond.

Georgetown vs. West Virginia, at Morgantown.

SATURDAY.

Maryland vs. Western Maryland, at Ritchie Coliseum (basket ball and boxing).

George Washington vs. St. John's of Annapolis, at G. W.

Gallaudet vs. Quantico Marines, at Quantico.

Georgetown vs. Carnegie Tech, at Pittsburgh.

Bell Beats Shields In Upset at Tennis

New York, Feb. 11 (A.P.).—Berkeley Bell today outclassed Frank Shields, the country's fifth ranking player, to enter the semifinal round of the Heights Casino's invitation tournament.

Bell, who ranks No. 17, dropped the first set but came back to capture the next two and the match, 5—7, 6—3, 6—4.

President Cup Regatta Here September 29, 30

Dates for the President's Cup Regatta have been set for September 29 and 30, it was announced yesterday by John A. Remon, general chairman of the regatta committee.

The gold cup, originally sponsored by the late Calvin Coolidge, will be the coveted prize.

SUNDAY SCHOOL LEAGUE.

Trinity.	G	FG	P	Atonement.	G	FG	P
Roth.rf	8	1	17	Ward.rf	4	2	10
Miller.lf	3	0	6	Baker.rf	0	0	0
H.Turner.c	3	2	8	Stine.lf	0	0	0
Bryant.c	0	0	0	Solt.c	1	0	2
DeMoll.rg	1	0	2	Goolsby.rg	2	0	4
Williamson.rg	0	0	0	Crone.lg	0	1	1
A.Turner.lg	2	0	4	Moe.lg	0	0	0
Totals	17	3	37	Totals	7	3	17

Elbrooke.	G	FG	P	Mt. Vernon.	G	FG	P
A.Duryee.rf	3	2	8	Pry.rf	3	1	7
Fuchs.lf	1	2	4	Garber.lf	2	2	6
Timmons.c	1	2	4	Goubeau.c	0	0	0
E.Duryee.c	0	0	0	Douglas.c	0	0	0
Hunt.rg	3	2	8	Gray.rg	3	1	7
H.Duryee.lg	2	0	4	Leyking.lg	2	0	4
Totals	10	8	28	Totals	10	4	24

Cal. Y. P.	G	FG	P	C. Drakes.	G	FG	P
Castell.rf	3	1	7	Lawless.rf	5	1	11
Oher.rf	0	0	0	Harwood.lf	8	0	16
Mitchell.lf	0	1	1	Howland.c	0	0	0
Robinhorst.lf	0	0	0	Davis.rg	2	4	8
W'gardiner.c	2	0	4	Randall.lg	3	4	10
Bryan.c	0	0	0	Totals	23	9	55
Asher.c	1	1	3				
Baldwin.rg	3	0	6				
Carter.rg	1	0	2				
Mayer.lg	2	0	4				
Totals	12	3	27				

Cal. M. E.	G	FG	P	R. I. Ave.	G	FG	P
Colison.rf	2	2	6	Thompson.rf	3	1	7
Scrivener.lf	5	0	10	Harris.rf	0	0	0
Booth.c	2	1	5	W.Cross.lf	3	[illegible]	[illegible]
Dickey.c	0	1	1	Reed.c	[illegible]	[illegible]	[illegible]
Broadbent.rg	3	2	8	Newcomer.rg	1	0	2
Gottwals.lg	0	0	0	E.Cross.lg	1	0	2
Totals	12	6	30	Totals	8	7	23

Kenilworth.	G	FG	P	W. Brethren.	G	FG	P
Peck.rf	5	1	11	Lovell.rf	3	1	7
Lyles.lf	0	1	2	Corbin.rf	0	0	0
Adair.lf	0	2	2	Barker.lf	4	1	9
Roberts.c	0	1	1	Tracey.c	0	0	0
Zahn.rg	1	1	3	Zimmerli.rg	1	1	3
Cogar.lg	5	0	10	Woodward.lg	2	1	5
Totals	12	5	29	Totals	10	4	24

GEORGETOWN CHURCH LEAGUE

Peck Mem.	G	FG	P	St. John's.	G	FG	P
Bass.lf	3	0	6	Curtani.lf	0	0	0
Herndon.rf	1	1	3	Mosteller.rf	5	0	10
Lochte.c	0	0	0	Edwards.c	9	0	18
Lacey.lg	0	0	0	Saylor.lg	4	0	8
Dinsmore.lg	1	0	2	Lomax.rg	12	1	25
Duncan.rg	0	0	0	Totals	30	1	61
Totals	5	1	11				

Referee—C. Peterson.

4th Presby.	G	FG	P	Geo. Presby.	G	FG	P
Tolson.lf	5	0	10	Summerbell.lf	1	0	2
Hill.rf	6	1	13	Wells.rf	1	2	4
Smithson.c	4	0	8	Kings.rf	1	0	2
McIntere.c	0	0	0	J.Oxenham.c	1	2	4
Horner.lg	2	1	5	Collins.lg	3	0	6
Loveless.lg	0	0	0	R.Oxenham.rg	0	0	0
Simmons.rg	4	1	9	Totals	7	4	18
Connors.rg	0	0	0				
Totals	21	3	45				

Referee—H. Tucker.

JR. SUNDAY SCHOOL LEAGUE

U. Brethren.	G	FG	P	Chevy Chase.	G	FG	P
Rea.lf	1	0	2	Kirby.lf	0	0	0
Barber.rf	2	0	4	Schmitt.rf	0	0	0
Fout.c	1	0	2	Brown.c	2	1	5
Thomas.lg	1	2	4	Walton.lg	3	0	6
Darling.lg	0	0	0	Osborn.rg	0	0	0
Cox.rg	0	2	2	Totals	5	1	11
Sheehan.rg	0	0	0				
Totals	5	4	14				

Calvary Bap.	G	FG	P	Kenilworth.	G	FG	P
Rowles.lf	0	0	0	Gibson.lf	2	0	4
Barnes.lf	0	0	0	Lyles.lf	0	0	0
Coffey.rf	1	0	2	Mortfeld.rf	8	1	17
Harris.c	3	1	7	McLean.c	1	0	2
Garrison.lg	2	2	6	Murphy.lg	0	1	1
Abraham.rg	1	0	2	Owens.lg	0	0	0
Totals	7	3	17	Johnson.rg	0	0	0
				Totals	11	2	24

Congress Heights Winner.

Congress Heights scored an unexpected victory over Miller Furniture last night by the score of 16-13.

C. Heights.	G	FG	P	Miller F. Co.	G	FG	P
Cattell.lf	4	1	9	Sherman.rf	0	1	1
Leoffler.rf	1	0	2	Nelligar.lf	1	0	2
Merrill.c	1	1	3	Reigleman.c	1	0	2
Shaw.lg	1	0	2	Wahler.rg	1	1	3
Xander.rg	0	0	0	Sugrue.lg	[illegible]	[illegible]	[illegible]
Totals	7	2	16	Totals	5	3	13

NAVY'S RING TEAM IN VICTORY

La. State Defeated; Varsity Teams in Many Wins.

Special to The Washington Post.

ANNAPOLIS, Md., Feb. 11.—"Spike" Webb's Naval Academy boxers all but made a clean sweep of their meet with Louisiana State University tonight, taking six of a seven-bout program and earning a draw in the other, to make a point score of Navy, 6½; Louisiana State, ½. Navy folk regard the victory as all the more creditable by reason of the fact that the Tigers held them to a 4 to 3 score last winter.

In afternoon events the Navy varsity athletes enjoyed a field day, while their little brothers, the Plebes, were finding the going mighty rough in a big seven-event card. The varsity wrestlers downed Michigan, 6-2; their gymnasts trounced Springfield College, 41-13; their riflemen won their third straight match from Massachusetts Institute of Technology, 1,396 to 1,343, while their fencers won a three-cornered meet from Princeton and the Philadelphia Sword Club.

Central High shooters, of Washington, downed the Plebes in one of their four losses of the day, 1,333 to 1,295, with R. Davis, of the visitors, taking high-gun honors. Plebe gymnasts bowed to Northeast High, of Philadelphia, 40½ to 13½, while the swimmers lost to Massanutten, 45-21, and the water poloists to the Bedford Y, of Brooklyn, 20 to 3. The embryo admirals coasted to easy victories in the other events, beating Staunton at basket ball, 47-28, and the V. M. I. Frosh at both boxing and wrestling, the respective scores being 4½ to 1½ and 30 to 5.

VARSITY BOXING.

Naval Academy, 6½; Louisiana S., ½.

115 POUNDS—Wright (Navy) won from Zachariah by decision in three rounds.

125 POUNDS—Sutherland (Navy) defeated Phares by decision in three rounds.

135 POUNDS—Miller (Navy) defeated Glaze by decision in three rounds.

145 POUNDS—Nauman (Navy) and Luno fought three rounds to a draw.

160 POUNDS—McNaughton (Navy) defeated Norton by decision in three rounds.

175 POUNDS—Lambert (Navy) defeated Khoury by decision in three rounds.

UNLIMITED WEIGHT—Cutter (Navy) defeated Blaylock by decision in three rounds.

Referee—Charles Short (Baltimore).

VARSITY WRESTLING.

Navy, 6; Michigan, 2.

118 POUNDS—Jurado (Navy) defeated Landrum, decision. Time advantage, 2:11.

126 POUNDS—Dougherty (Navy) defeated Oakley, decision. Time advantage, 2:11.

135 POUNDS—Helliwell (Michigan) defeated Winters, decision. Time advantage, 6:29.

145 POUNDS—Koch (Navy) defeated Thomas, decision, after two extra periods. Time advantage, 5:18.

155 POUNDS—Mosier (Michigan) defeated Grady, decision. Time advantage, 6:44.

165 POUNDS—Coleman (Navy) defeated Wilson by a fall, using half nelson and wrist lock. Time, 4:44.

175 POUNDS—Lehman (Navy) defeated Baus, decision. Time advantage, 1:10.

HEAVYWEIGHT—Kane (Navy) defeated Spoden by a fall, using reverse nelson and body chancery. Time, 7:05.

VARSITY, PLEBE SHOOTING.

Navy, 1,396; M. I. T., 1,343.

NAVY.	P.	K.	S.	Tl.
McDougal	100	97	90	287
Rutherford	99	96	86	281
Strickler	100	93	87	280
Burdick	100	92	82	274
Bleaman	97	92	82	271
Totals	497	474	425	1,396
M. I. T.	**P.**	**K.**	**S.**	**Tl.**
Shapiro	97	86	84	267
Kilay	99	93	78	270
Hall	97	87	82	266
Rice	99	92	82	273
Foote	96	91	80	267
Totals	488	449	406	1,343

Small bore rifle team scores.

CENTRAL HIGH, 1,333; PLEBES, 1,295.

PLEBES.	P.	K.	S.	Tl.
Blenman	96	95	81	272
Turner	98	85	89	272
Perry	95	86	66	247
Clening	100	86	71	257
Nicholson	97	76	74	247
Totals	486	428	381	1,295
CENTRAL HIGH.	**P.**	**K.**	**S.**	**Tl.**
R. Davis	98	95	87	280
W. Davis	99	88	82	269
Wallace	91	88	83	262
McGarity	97	81	83	261
Tilton	97	92	71	261
Totals	482	445	406	1,333

VARSITY GYMNASTICS.

Navy, 41; Springfield, 13.

HORIZONTAL BAR—Won by Curtze (Navy), 626; Grant (Navy), 551, second; Seeley (Springfield), 546, third.

ROPE CLIMB—Won by Connolly (Navy), 4.4 seconds: Fahy (Navy), 4.7 seconds, second: Barclay (Navy), 4.8 seconds, third.

SIDE HORSE—Won by Schock (Navy), 532: Stony (Navy), 495, second; Barber (Springfield), 480, third.

PARALLEL BARS—Won by Curtze (Navy), 613; Bemis (Navy), 551, second; Akeroyd (Navy), 530, third.

RINGS—Won by Denton (Navy), 627; Shotzberger (Springfield), 540, second; Beaman (Navy), 505, third.

TUMBLING — Won by Shotzbarger (Springfield), 631; Zeleer (Springfield), 549, second; Robbins (Navy), 537, third.

PLEBE BOXING.

Plebes, 4½; V. M. I. Frosh, 1½.

115 POUNDS—Rawlings (Plebes), defeated Rigler by technical knockout in second round.

125 POUNDS—McMullen (V. M. I.), defeated Richardson. Decision, 3 rounds.

135 POUNDS—Blitch (Plebes), defeated Taylor. Decision, 3 rounds.

145 POUNDS—Stonin (Plebes) and Kastainsa fought 3 rounds to a draw.

155 POUNDS—Short (Plebes), defeated McCoy. Knockout in first round.

165 POUNDS—Davenport (Plebes), defeated Dewitt. Technical knockout in first round.

175 POUNDS—Zalonski (Plebes), defeated Mariante. Decision, 3 rounds.

HEAVYWEIGHT—Gray (Plebes), defeated Machir. Technical knockout in first round.

Referee—Charles Short, of Baltimore.

VARSITY FENCING.

Navy, 11; Philadelphia Sword Club, 6.

FOILS—Kait (N.), defeated Agneau (S.), 5—2; Fleer (S) defeated Tilburne (N), 5—2; Shakespeare (S) defeated Grubbs (N), 5—4; Tilburne (N) defeated Agneau (S), 5—4; Grubbs (N) defeated Fleer (S), 5—4; Kait (N) defeated Shakespeare (S), 5—4; Grubbs (N) defeated Agneau (S), 5—2; Fleer (S) defeated Kait (N), 5—4; Tilburne (N) defeated Shakespeare (S), 5—2.

EPEE—Galantin (N) defeated Herben (S), 5—1; Browne (N) defeated Warren (S), 3—1; Herben (S) defeated Dietz (N), 3—1; Warren (S) defeated Galantin (N), 3—1.

SABER—Kolb (S) defeated Smith (N), 5—3; Scherer (N) defeated Warren (S), 5—4; Smith (N) defeated Warren (S), 5—3; Scherer (N) defeated Kolb (S), 5—2. Score: Navy, 3; Philadelphia, 1.

Philadelphia Sword Club, 9; Princeton, 8.

FOILS—Fleer (S) defeated Kazan (P), 5—3; Pecora (P) defeated Agneau (S), 5—3; Shakespeare (S) defeated Kazan (P), 5—1; Fleer (S) defeated Tutt (P), 5—3; Pecora (P) defeated Shakespeare (S), 5—1; Agneau (S) defeated Kazan (P), 5—4; Tutt (P) defeated Shakespeare (S), 5—2; Pecora (P) defeated Fleer (S), 5—4; Agneau (S) defeated Tutt (P), 5—3.

EPEE—May (P) defeated Herben (S), 3—1; Warren (S) defeated Guerrini (P), 3—0; May (P) defeated Warren (S), 3—0; Guerrini (P) defeated Herben (S), 3—1.

SABER—Pecora (P.), defeated Warren (S.), 5—4; Kolb (S.), defeated Pecora (P.), 5—4; Kolb (S.), defeated Pomeroy (P.), 5—3; Warren (S.) defeated Pomeroy (P.), 5—3.

Navy, 10; Princeton, 7.

FOILS—Guerrini (P.), defeated Kait (N.), 5-4; Pecora defeated Tilburne (N.), 5-4; Grubbs (N.), defeated Tutt (P.), 5-4; Pecora (P.), defeated Kait (N.), 5-1; Tilburne (N.), defeated Guerrini (P.), 5-1; Grubbs (N.), defeated Tutt (P.), 5-4; Kait (N.), defeated Guerrini (P.), 5-1; Pecora (P.), defeated Grubbs (N.), 5-2.

EPEE—Galantin (N.), defeated May (P.), 3-1; Browne (N.), defeated Guerrini (P.), 3-2; Guerrini (P.), defeated Galantin (N.), 3-2; May (P.), defeated Browne (N.), 3-0.

SABER—Scherer (N.), defeated Pomeroy (P.), 5-1; Smith (N.), defeated Pecora (P.), 5-3; Smith (N.), defeated Pomeroy (N.), 5-1; Pecora (P.), defeated Scherer (N.), 5-3.

Score—Navy, 3; Princeton, 1.

PLEBE BASKETBALL.

Plebes, 47; Staunton, 28.

Navy Plebes.	G	FG	P	Staunton.	G	FG	P
Whitmyre.f	4	0	8	DelPrete.f	3	2	8
Burcher.f	6	0	12	Thomas.f	[illegible]	[illegible]	[illegible]
Fowler.f	1	0	2	Klipper.f	[illegible]	[illegible]	[illegible]
Bayless.c	0	0	0	Schenck.f	[illegible]	[illegible]	[illegible]
Maxwell.c	0	0	0	Painter.g	[illegible]	[illegible]	[illegible]
Entler.g	5	1	11	Schucker.g	[illegible]	[illegible]	[illegible]
King.g	1	0	2	Truesdell.g	[illegible]	[illegible]	[illegible]
Robertshaw.g	0	0	0	Cranor.g	[illegible]	[illegible]	[illegible]
Fellows.g	6	0	12				
Totals	23	1	47	Totals	12	4	28

Referee—Hurley (Miami). Umpire—Enright (Loyola).

Self-Made

Ball Player, Is Joe Cronin, Once Ugly Duckling of the Diamond.

JOE CRONIN.

By BOB CONSIDINE.

SO much has been written about Joe Cronin that even the casual readers of newspapers would recognize a rear view of him at 300 yards in a pea-soup fog. But before we close down the Joe Croninisms for the winter it might be fitting and proper to say that if ever there was a home-made ball player, one who owes everything he's attained to downright hard work, instead of native ability, it is Joeeph.

When Joe first began to play ball on the San Francisco sandlots, he had nothing to recommend him except love of the game. He was unnatural in every movement. He had trouble with every department of the game. He hit wretchedly and fielded worse. The boy who was to become the best shortstop in the American League was permitted to play on the kid teams only because they liked him personally.

Joe learned one thing on the sandlots that never forsook him—that he'd have to teach himself to play. Sandlots, minors and, until comparatively recently, the big leagues themselves, were never very gracious about helping along inferior players. There is always too much trouble holding one's own position to bother about helping elevate a kid into a position where he one day might threaten your job. Joe commenced the job of giving himself a baseball education, instructed by Prof. Joe Cronin, who also corrected his examinations and eventually gave him a degree.

"Made" High School Team.

Joe's first inkling of improvement came about three years after he started playing baseball, when he entered Sacred Heart College High School, San Francisco. Sacred Heart always went in for baseball more than football and had splendid teams. Joe was a candidate, and after a year had clinched his regular position of shortstop. But the slow and tedious problem of improving his playing was still going on. And still is.

After finishing high school he went to work in a bank, played sandlot ball where by sheer accident he came under the eye of Joe Devine, scout for the Pittsburgh Pirates. This was in 1924, when the team he was eventually to manage was totally oblivious to his existence in the bustle and hustle of the world series.

Somewhat reluctantly Bill McKechnie took Devine's advice and brought Joe to Pittsburgh. He sat on the bench all year, all dressed up, raring to go and never getting the chance. McKechnie had trouble remembering his name. For instance, one day in 1925 George Moriarty was watching the Bucs practice one morning and was impressed by the utter seriousness and hard work displayed by a clean-looking rookie shortstop. "Say," remarked George to McKechnie, "who's that kid with the do-or-die look?" The Pirate pilot was stumped for a moment. "Oh, that's Joe—Joe—oh, yeah, Cronin."

Batted .313 in Minors.

Pittsburgh optioned him to Johnstown, of the Middle Atlantic League, for the remainder of the 1925 season, where he batted .313. Joe had made a vital discovery about his batting. You know he's a topspin hitter. He's inclined to finish his swing higher than he starts it. The arc of his bat is uphill. In batting practice one day at Johnstown he chanced to hit the ball while standing in a relaxed, flat-footed manner, something like Jack Johnson used to fight. The first few bal'- he hit from his flat-footed stance went rifling through the infield with twice the speed he had been getting in the more orthodox, "light-footed" and "fall into it" manner. Joe, ever an experimentalist, dropped his old method of hitting and stuck to his new posture. Jimmy Foxx also made the same discovery.

In 1926 Pittsburgh sent him over to New Haven, in the Eastern League, where Joe did even a little better, batting .320 and fielding a trifle better. Just when it seemed that they had forgotten him completely he was recalled to the Pirates in midseason of 1927, stuck on second base and batted .265 in 38 games. In 1928 he didn't seem to make any headway against Glenn Wright, on shortstop, and was permanently sold to Kansas City. It was quite a blow, one that would have discouraged a less-determined man. Obviously it meant that he had had his chance—and muffed it.

Shortstop Situation Acute Here.

Well, about that time Clark Griffith decided that something would have to be done about the shortstop situation here in Washington. Peckinpaugh had been traded to Chicago for Thurston and Mangum the season before, and Ossie Bluege had been moved over to short occasionally to help out a couple of not very efficient rookies, Bobby Reeves and Grant Gillis. Buddy Myer was on third when Bluege had to be at short. So Griffith sent Joe Engel out to Kansas City to look over an infielder out there, some now unknown player whose native talent had boosted him to prominence. Engel could see only Cronin. He liked his work. He knew the bitter disappointment Joe had suffered by being sent back to the bushes, and he respected the way he kept in there plugging away at improving his game. Joe cost $3,000.

Cronin's career in Washington is too fresh to review. It suffices to say that the everlasting plugging he has been doing—getting out to practice ahead of the rookies even and staying until the end—has had its final reward. He played in 63 games that 1928 season, batted .243. The next year he was in 145 games, batted .282, and in 1930 whaled the ball for .346 and was granted the honor of "most valuable player."

Cronin Practices Hard.

He's still [illegible]ing to improve his game. He practices harder than anybody on the team, excepting perhaps his lifelong pal, Johnny Kerr, another Sacred Heart High boy. Another thing Joe does is compile a sort of mental card index on the weaknesses and strengths of every player in the league. That's what he's talking about when he chats with the boys that reach second base. Joe, very friendly like, asks Simmons, for instance, which pitches of Crowder's he likes to hit. He asks Grove what Washington batters he finds easiest to strike out and so on. Cozy.

Joe learned to handle men by handling boys. He was a playground instructor in San Francisco when he was 17. He comes from a section of San Francisco that produced Tony Lazzeri, Mark Koenig, George Kelly, Johnny Kerr, Lefty O'Doul and Willie Kamm.

He's the most-liked player's player in the American League, and the biggest bargain Washington ever got since Joe Cantillon put out the huge sum of $300 for a kid from Coffeyville, Kans., named Walter Johnson, or something.

JESS GAME IN LOSING CROWN

Willard Refused to Stay Down, Despite Terrific Blows.

Continued from Page 15.

Dempsey put all his lean strength into a smashing right. Caught squarely on the chin, Willard sat down suddenly with a thump that shook the whole platform. As Dempsey stepped back, big Jess looked up at him, dazed, utterly bewildered by the suddenness with which disaster had come to him. His right eye was closed tight, his left popped wide open, staring up at Dempsey in stunned realization that at last he had been knocked down—the first time in any fight—and that a referee was counting over him.

Willard pushed up slowly from the floor, but he was no longer towering. He was bent over, crouching, reeling back and trying to cover his jaw with wrists and gloves. Dempsey was on top of him, hammering in blow after blow, giving everything and taking nothing. Willard's head was driven back time and again until it seemed his neck must snap. There was grim fury in Dempsey's black brows and gritted teeth, and the kick of a mule in his flying fists. Nothing human could stand up before that battering.

Referee Pecord counted Willard out. Instantly the maddened crowd began to pile headlong into the ring. Pecord shouted to Dempsey to get out of the ring. Dempsey jumped into the crowd and fought his way toward the dressing room. Willard's seconds were dragging him helpless, to his corner. The fight should have ended right there. But the timekeeper, Warren Barbour, hastily climbed into the ring and declared he had tinkled the bell ending the round before the count of ten.

Dempsey Fails in Attack for Knockout.

Time was up—time now to fight again. Barbour tinkled the bell and blew the whistle. He might as well have dropped a pin in a boiler factory. They were bringing Willard to, and he was sitting up, staring anxiously over at Dempsey with his one eye, but still slumped helplessly against the ropes. Pecord rushed around clearing the ring, waving his arms for the fighters to start. Dempsey, not knowing what was up, thinking Jess had been counted out, bewildered, stood in his corner. And at last, when over two and a half minutes had gone by, Willard's seconds pushed him up to his feet and he reeled over to where Dempsey waited. He wasn't a pretty sight. There was little left of his face—that you could call a face. But he struck the first blow, and Dempsey, deciding that he was still fighting, met him with furious blows, trying vainly to put him down. To the amazement of the crowd Willard would not fall. He took a terrible beating through the second round, although he did his share of the fighting and staggered Jack more than once.

Dempsey Starts Boxing for Openings.

In the third, Dempsey, finding he couldn't drop big Jess again with wild blows, went back to deliberately boxing for the openings and trying to shoot a knockout punch through. It looked to me as if Dempsey was more weary of the massacre than armweary in that third round.

Willard was helpless at the end of the third round and sank slowly to the floor under a storm of blows. Dempsey stood looking down at him as they dragged Jess to his corner. Seconds worked over Willard and he tried to get up. But his legs were gone, and Ray Archer threw in the water-soaked, blood-stained towel. Jack Dempsey was champion of the world, and the crowd smashed down the press seats and knocked over our typewriters and tramped on our telegraph keys in a mad rush to the ring. Five minutes later I saw Jess Willard's battered head towering over the mob as he pushed his way to Dempsey's corner and held out a congratulatory hand. There was a strange expression on what had been Willard's features. He was trying to smile.

(Copyright, 1933, by the Bell Syndicate, Inc.)

Boys Club Tossers Swamped by Sholl's

Sholl's and the Boys Club quintets resumed their feud last night at the Boys Club, Sholl's winning a 54-19 victory without undue exertion. The eventual winners ran wild in the second half while its own defense, consisting principally of Sam Hook, Bernie Jones and Joe Robey, was holding the Boys Club well in check.

Sholls.	G	FG	P	Boys Club.	G	FG	P
Lucas.lf	6	1	13	Panella.lf	2	1	5
Walker.lf	0	0	0	Gordon.lf	0	1	1
Sherman.rf	1	2	4	Cole.rf	4	1	9
Kiesel.c	8	5	21	Money.c	1	0	2
Hook.lg	3	0	6	Lassise.lg	0	1	1
Jones.lg	2	1	5	Ceccerailli.lg	0	1	1
Robey.rg	2	1	5	Mandes.rg	0	0	0
				Bruder.rg	0	0	0
Totals	22	10	54	Totals	7	5	19

Referee—Keppel.

A. A. U. TOURNEY REGISTRATIONS CLOSE WEDNESDAY NIGHT

Titular Play Again Holds Interest

D. C. Championships at Stake in Games at Tech High.

Aloha Lites Complete Entry; Again Under Macks' Guidance.

TO Mr. Andy Mack, manager, coach, trainer, business manager, and one-man cheering section of the Aloha Lites, goes the honor of being the first pilot to return his team's signed entry blank for the 1933 District A. A. U. basket ball tournament, scheduled to open March 2 at Tech High School under the sponsorship of The Washington Post.

Not only did Mr. Mack return the entry blank but also a photograph of his players. It is the third team to seek a District championship under his skillful guidance.

Alohas Compete in 130 Class.

As in the past the Alohas will strive for the crown in the 130-pound division. There was some talk of taking a step upward into the 145-pound class this season, but after careful consideration it was decided not to abandon the old class, especially with a couple of 145-pound teams around town bumping off opponents with alarming regularity.

A. A. U. Tourney Facts

Sponsor, The Washington Post.
When starts, March 2.
Where, Tech High School gym.
Officials, to be announced.
Classes, 100, 115, 130, 140 pounds and unlimited for boys. 18 years and under, junior girls; over 18, senior girls.
Prizes, team trophy and individual medals to members of winning teams.
How to enter, obtain registration and entry blanks from Sports Department, Washington Post.
Registrations close, midnight Wednesday. Unregistered players positively not eligible.

Then, too, the Alohas went to the quarter-final round before meeting defeat last season, who knows but that they may go farther this time?

On the roster are the following players: Charles Whisman, Felix Kowalowski, Abraham Kruger, John O'Brien, Leslie Hinnant, Lawrence Rountree and Thomas Ulmer. All are students at Gallaudet College, as is Andy Mack, who aso holds the post of chief of the public relations and information bureau.

Mack Organized Team Three Years Ago.

The Aloha Lites came into existence years ago when Mack saw the need of a team for players too young and inexperienced for intercollegiate competition at Gallaudet. The road has not been an easy one to travel Beset on every side by obstacles that often brought him to the brink of despair, Mack was on the verge of giving up more than once. But the team survived and hung up a commendable record.

June will bring Mack and Gallaudet to a parting of the ways, and after his graduation the team probably will be disbanded. The arduous and thankless task of managing the team, financing it and arranging a schedule are shunned by the students Realizing that this may be their last year on the court, members of the team will make a superhuman effort to cap the three years' campaign with a championship.

Seek District A. A. U. Basket Ball Title

The Aloha Lites, composed of Gallaudet College boys and organized by Andy Mack, compete for the third time in the tournament, starting March 2, at Tech. Left to right (front row) Leslie Hinnant, John O'Brien, Capt. Thomas Ulmer, Abraham Kruger, Felix Kowalewski; (back row), Charles Whisman, Manager Andy Mack, Lawrence Rountree.

Western Maryland Beats Gallaudet Five

After making a grand fight of it in the first half, at the conclusion of which the score stood, 16 to 15, in favor of Western Maryland, Gallaudet succumbed to another defeat last night at the hands of the Green Terrors in Gallaudet's ingrown gymnasium by the score of 35 to 23.

Gallaudet.	G	FG	P	Western Md.	G	FG	P
Brown,f	2	3	7	Diksa,f	0	0	0
Davis,f	3	1	7	Sadusky,f	5	0	10
Antila,c	1	1	3	Ferguson,f	0	0	0
Burdett,g	1	2	4	Willis,f	1	1	3
Crockett,g	1	0	2	Ryscavage,c	2	5	9
Koziar,g	0	0	0	Marks,c	0	0	0
Goodin,g	0	0	0	Mergo,g	0	0	0
Mont'mery,g	0	0	0	Hurley,g	4	1	9
				Mahoney,g	2	0	4
Totals	8	7	23	Lipsky,g	0	0	0
				Jerger,g	0	0	0
				Totals	14	7	35

Referee—J. Mitchell (A. B.).

Gal. Res.	G	FG	P	W. Cardinals.	G	FG	P
Layne	0	0	0	Courtney,f	6	1	13
McConnell	2	0	4	Beall,f	5	0	10
Burnett	3	0	6	Warner,c	2	0	4
Higgins	0	0	0	Hardie,g	0	0	0
Turner	1	0	2	Devinwitz,g	4	0	8
Logan	0	0	0	Totals	17	1	35
Ragsdale	0	0	0				
Nidner	0	0	0				
Devinwitz	1	0	2				
Totals	7	0	14				

Friends Five Beaten In Baltimore, 24-22

Special to The Washington Post.

Baltimore, Md., Feb. 1.—Overcoming a 7-point lead in the second half, Donaldson's School quintet came through to nose out Washington Friends, 24 to 22, on the court at Mount St Joseph's College, this afternoon.

Donaldson.	G	FG	P	Friends.	G	FG	P
Ruhe,f	0	0	0	Busby,f	3	0	6
Steffek,f	5	0	10	Clark,f	2	2	6
Williams,g-c	0	0	0	Eakin,c	0	0	0
Halbert,c	3	0	6	May,g	0	0	0
O Davis,g	1	1	3	White,g	1	4	6
Parker,g	2	1	5	Totals	8	6	22
Nott,g	0	0	0				
Totals	11	2	24				

Nonscoring substitutes — (Washington Friends) W. Davis, Mackay, Kaner, Osborne. Referee—Lilly. Time of quarters—Eight minutes.

Roosevelt Five Bows At Greenbrier, 43-27

Special to The Washington Post.

Greenbrier, W. Va., Feb. 11.—Roosevelt High School, of Washington trailed from the start tonight and was beaten, 43-27, by the Greenbrier Military Academy Basket Ball Team.

Greenbrier.	G	FG	P	Roosevelt.	G	FG	P
Burroughs,lf	3	3	9	Hayman,lf	2	1	5
Fizer,rf	6	5	17	Ahearn,lf	0	0	0
Coleman,c	1	0	2	Black,rf	1	0	2
Grove,c	0	0	0	Grim.n,rf	0	0	0
Sneed,lg	5	1	11	Risley,lg	1	0	2
Jasper,rg	2	0	4	Harris,lg	6	4	16
				Curtin,rg	0	0	0
Totals	17	9	43	Scher,rg	0	2	2
				Totals	10	7	27

Referee—White (West Virginia U.).

SINGLE POINT GIVES C. U. VICTORY

Loyola Nosed Out, 48 to 47; White's Goal Decisive.

Special to The Washington Post.

BALTIMORE, Md., Feb. 11.—Catholic University, trying in every possible fashion to overhaul the leading Loyola basket ball team, was rewarded with a last-minute victory, 48 to 47, at Evergreen tonight. The plight of the visitors was a desperate one as their frantic efforts to close the margin were blocked by Loyola players while the few remaining seconds ticked away.

In the crisis, Eddie White, visiting guard, met the situation with one of the most remarkable outside shots registered on the local court this season. Standing more than a yard beyond the center line, and well toward the north boundary, he launched a high, arching shot that flew straight to its mark. As the ball dropped safely through the rim the visitors bench exploded in a yelling, gesticulating mass of players and officials, and a time out was called while the excitement was controlled.

Loyola's Late Efforts Fail.

Hasty check with the timers showed that less than half a minute remained. Within those few seconds, Catholic U. gained the ball at the tap, lost it, and two Loyola players, Vince Carlin and Chief Bender, tried to reverse the point advantage, but their eager efforts overshot the mark, ever so slightly, but enough to miss.

The final goal was the climax of a courageous battle, in which Catholic U refused to admit the superiority of a Loyola team which was experiencing one of its best nights, after a point-for-point battle in the first half, during which the lead changed hands seven times, the Greyhounds spurted near the end to enter the rest period leading, 31 to 26.

They clung to their advantage throughout the second half until that final half minute. The visiting Cardinals threatened always, but toward the end seemed to swing their defensive skill against the sharp-shooting of the home players. With seven minutes remaining, Loyola enjoyed an 11-point lead at 45 to 34.

Catholic.	G	FG	P	Loyola.	G	FG	P
Sheary,f	4	0	8	Beltz,f	1	0	2
Augusterfer,f	6	3	15	Rehkopf,f	0	0	0
Gearty,g	5	1	11	Carlin,f	5	3	13
Rosenfield,g	1	1	3	Taneyhill,c	5	0	10
White,g	5	1	11	Bender,g	3	4	10
Totals	21	6	48	Colstin,g	5	2	12
				Totals	19	9	47

Refree—Neun.

Cath. J. V.	G	FG	P	Loyola Fresh.	G	FG	P
Morrison,f	5	1	11	Botta,f	1	0	2
Lasalle,f	1	0	2	Knight,f	0	1	1
Gasparini,f	1	1	3	Cummings,c	1	0	2
Nomjko,f	1	0	2	Roesser,g	1	0	2
Lieb,c	1	2	4	Matricianni,g	1	0	2
McGinnis,g	0	0	0	Gramacki,g	0	0	0
Janewicz,g	1	0	2	Watson,g	1	0	2
Maximowicz,g	1	1	3	Totals	5	1	11
Ekahenic,g	0	0	0				
Totals	11	5	27				

Referee—Nahm.

MARYLAND WINNER OF 2-SPORT SHOW

Continued from Page 14.

total up to 28. A few minutes later Maryland was riding atop, 34 to 13. With the score 37 to 15 in favor of the Old Liners, with 10 minutes W. and L. began to show real scoring power.

Smith, Holbrook and Steinberg were successful in their attempts at the baskets from midfloor and Coach Burton Shipley sent Weber and Buscher back into the game.

The Old Liners finished in a burst of scoring.

Buscher and Weber shared honors with Vincent, their close guarding forcing the visitors to toss most of their shots outside of the zone defense.

Maryland.	G	FG	P	W. and L.	G	FG	P
Chase,f	1	1	3	Sawyers,f	3	1	7
Walker,f	0	0	0	Jarrett,f	1	1	3
Snyder,f	2	3	7	Pitzwilson,c	1	0	2
Evans,f	0	0	0	Smith,c	2	0	4
Vincent,c	12	2	26	Holbrook,g	4	0	8
Levine,f	1	0	2	Steinberg,g	1	0	2
Buscher,g	3	0	6	Fields,g	1	0	2
Stieber,g	1	0	2	Jones,g	0	0	0
Weber,g	1	0	2	Totals	13	2	28
Totals	20	6	46				

Referees—Eberts (C. U.) and Mitchell.

115-POUND CLASS—Young (Maryland) defeated Koten (V. M. I.), decision, three rounds.

125-POUND CLASS—Sammy Crews (V. M. I.) defeated Harry Carroll (Maryland), decision, three rounds.

135-POUND CLASS — Harold Burns (Maryland) defeated Mickey Doyle (V. M. I.), decision, three rounds.

145-POUND CLASS—Capt. Bernie Keener (Maryland) defeated Jim Trout (V. M. I.), technical knockout after 1 minute 25 seconds of second round.

155-POUND CLASS—Capt. Jack Epps (V. M. I.) defeated Lyman McAboy (Maryland), decision, three rounds.

165-POUND CLASS—Bill Jones (V. M. I.) defeated Monty Jones (Maryland), decision, four rounds (one extra).

175-POUND CLASS — Stewart McCaw (Maryland) defeated Ed Kostainsek (V. M. I.), decision, three rounds.

UNLIMITED CLASS—Al Farrell (Maryland) defeated Hilliard (V. M. I.) decision, three rounds.

Referee—Heinie Miller.

Contest Facts In Brief

Clark Griffith, president of the Washington Baseball Club, will select in The Washington Post of March 19 his all-time, all-star team from among the clubs that represented Washington during the years from 1912 to 1932 inclusive.

The fan who submits the selection that matches or most nearly matches Griffith's selection will be adjudged the winner of the contest.

One man is to be selected for each of the infield and outfield positions with four pitchers and two catchers.

To the winner The Washington Post will award eight box seats to the 1933 opening game between Washington and Philadelphia.

Second place will net four box seats, with third place earning two box seats.

Entrants may use the accompanying coupon for their selections, although the use of the coupon is not necessary for entrance in the contest.

The contest will close March 15.

Each entrant is limited to one selection.

COVELESKIE AIDED NATS TO PENNANT

Continued from Page 14.

.335, Joe Judge's .314, Joe Harris' .313 and Muddy Ruel's .310.

Washington's brilliant fielding was the talk of the league, especially that of Roger Peckinpaugh, who was voted the most valuable player to his club in the league, giving Washington this honor twice in a row, for Johnson was named in '24.

Peckinpaugh "Goat" Of World Series.

But, while Peckinpaugh was the hero of the regular season, he proved to be the "goat" of the world's series, making no less than eight errors to equal the record in this respect. He did as much as any other Pittsburgh player to send the world's title to the Smoky City.

The Nats started as though they would retain the title in jig time. After dividing the first two games in Pittsburgh, with Johnson winning the opener and Coveleskie losing the second, the scene shifted to Griffith Stadium and the Nats took the first two. Needing but one more victory in three games, they bowed in the fifth and then the teams returned to Pittsbur~h, where they were beaten again.

Johnson was saved for the seventh and final game and it proved to be the most unusual ever played. Everything combined to make it so. Sodden field, dark clouds, pouring rain at times and constantly shifting leads forced Commissioner Landis to let it run to its conclusion.

Four-Run Lead Wasted by Nats.

The Nats jumped into a four-run lead in the very first inning, but then frittered it away. Peckinpaugh's first error of the game enabled the Pirates to knot the string at 6-all in the seventh, but it looked as though all would be forgiven when he hit the only homer of the game to give the Nats a lead in the eighth In the home half of the round, however, he "booted" another one, which helped the Pirates get three runs and the pennant.

Both Goslin and Joe Harris hit three homers in the series, giving the Goose a record for totaling six in two consecutive series. Joe Harris had an average of .440; Rice one of .364; Severied .333; Ruel .316, and Goslin .308.

Because the Pirates were noted as poison for southpaws, Harris never started either Ruether or Zachary, although the latter appeared in relief role once. Johnson won two of Washington's victories and Alex. Ferguson the other.

The year saw Everett Scott end his run of consecutive games played at 1,307 not including 27 world's series contests and about 200 exhibitions . . . Ban Johnson was given a five-year contract as American League head at $40,000 per . . . Dazzy Vance pitched the season's only no hit, no run game, beating the Phils . . . Cobb, then managing the Tigers, made his 1,000th extra-base hit . . . Glenn Wright, Pittsburgh shortstop, made an unassisted triple play against the Cards . . . A promise of the revision of the playing rules for 1926 was made . . . Christy Matthewson, one of baseball's greatest former pitchers, died . . . as also did Charlie Ebbetts, president of the Dodgers.

EX-RACING OFFICIAL DIES.

Cincinnati, Feb. 11 (A.P.).—Frank Bacciocci, 65, for years in charge of the betting r'ng and the casino at Havana, and prominent in other horse racing circles, died in a hospital here today.

TECH DOWNS EPISCOPAL FIVE, 39-38

Daly and Nau Lead Last Half Rally in Thrilling Game.

Special to The Washington Post.

ALEXANDRIA, Va., Feb. 11.—A thrilling drive in the final period of play carried Tech High School to a 39-38 victory over Episcopal High School in their game here today.

Episcopal assumed the lead at the start and held it until midway in the last stanza, boasting a 25-15 advantage at the half-way mark. Daly and Nau led the Tech rally that culminated in victory. Fishburn and Tucker were outstanding for the home team.

Episcopal.	G	FG	P	Tech.	G	FG	P
Woodruff,rf	0	3	3	Billi..gs,rf	1	3	5
Wilson,rf	0	0	0	Nau,rf	5	0	10
Rude,lf	0	0	0	Gillem,lf	2	0	4
Watson,lf	1	1	3	Wiles,lf	0	0	0
Campbell,c	3	0	6	Olverson,c	2	0	4
Tucker,c	3	3	9	Daly,rg	5	1	11
Burke,rg	0	5	5	Thomas,lg	2	1	5
Fishburn,rg	5	0	10	Totals	17	5	39
Sands,lg	1	0	2				
Totals	13	12	38				

Referee, J. Mitchell (A. B.).

Scoon Wins Gun Shoot; Intercity Race Delayed

The scheduled team race between the Washington and Oriole gun clubs this afternoon was postponed, owing to the latter club being unable to come on account of weather conditions. Washington Club shot on the regular match program, with prizes in classes and doubles.

The results follow:

	Singl.	Doubl.
C. Scoon	91	..
Dr. O. T. Brice	88	35
J. R. Groves, jr.	86	32
Dr. W. D. Monroe	85	32
L. L. Lane	83	38
H. A. Bartholomew	82	34
George Clark	81	..

AMERICAN U. FIVE BEATS ST. JOHN'S

Sells Eagle Star as Johnnies Bow by 32-26 Count.

Special to The Washington Post.

ANNAPOLIS, Feb. 11.—Playing a slow and erratic game at the start and unable to fathom the offensive tactics of the opposition, American University basket ball tossers developed concerted action as time wore on and defeated St. John's College in a hard-fought game here tonight, 32 to 26.

Sells, veteran center of the Eagles, was largely responsible for his team's victory. Displaying much of his old-time form, the big blond led a rally in the first half to overcome a St. John's lead and, directing much of the floor work, kept his mates keyed to a pitch that ultimately brought victory. Sells, who had a keen eye for the rims, scored four times from the floor and made good six out of eight tries from the penalty strip to register 14 points.

Johnnies Off at Fast Clip.

The Johnnies threw a big scare into the visitors from the outset and were in the running midway in the second half when the two were tied at 19-all. Dick started the Eagles in another rally with a field goal, Sells counted from the strip as well as the floor, and the Washingtonians went to the front, never again to be headed.

Aside from Sells, Dick and G. Williams put up a strong game for American U. The defensive work of MacCartee and Donahue, of St. John's, was of a high order.

American U.	G	FG	P	St. John's.	G	FG	P
Dick,f	3	2	8	MacCartee,f	1	3	5
G. Williams,f	1	1	3	Zeigler,f-c	2	1	5
Larson,f	1	0	2	Kilmore,f	1	2	4
Sells,c	4	6	14	Butterworth,c	2	0	4
Buffington,g	1	2	4	Donahue,g	2	0	4
Targee,g	0	0	0	Delisio,g	0	1	1
J. Williams,g	0	1	1	Casassa,g	1	1	3
Totals	10	12	32	Totals	9	8	26

Referee—Paul Menton (Loyola).

Howard Defeats Lincoln, 43 to 27

Bisons Gain Lead Just Before Half and Coast to Triumph.

Playing the fastest, cleanest and most sportsmanlike game seen here on colored collegiate courts in many moons, the Howard University Bisons and the Lincoln University Lions clashed last night in the Howard gymnasium before a crowd of 1,600, the honors going to the Bison quint, 43-27.

Howard led the way, Showboat Ware making the initial ringer, teaming with Carter and Pinn in fast floor work until the count stood 7-0. Lincoln spurted, Brown leading the offensive, and tied the count at 8-all, the Lions going out in front immediately afterward by two baskets, Perkins and Bergen tallying in rapid order.

But in a rush at the close of the half, the Bisons nosed out in front, to close at 14-12.

Pinn, Carter and Ware, in the first minute of succeeding play, gave the local quint a 20-12 lead.

Howard.	G	FG	P	Lincoln.	G	FG	P
Ware,lf	3	1	7	Brown,lf	3	2	8
Parker,lf	0	0	0	Adams,lf	0	0	0
Carter,rf	4	1	9	Riley,rf	0	0	0
Wallace,rf	0	0	0	Redd,rf	0	0	0
Pinn,c	8	1	17	Perkins,c	4	2	10
Bayton,c	0	0	0	DesVerney,c	0	0	0
Walker,lg	1	3	5	Adams,lg	0	0	0
McArthur,lg	0	2	2	Bergen,lg	4	1	9
Holloman,rg	0	0	0	Graham,rg	0	0	0
Reid,rg	1	1	3	Totals	11	5	27
Totals	17	9	43				

Referee—Lacy.

Miller Stevinson Is Called Magician on Putting Green

Columbia Champion Boasts Fine 15-Year Record.

(Herewith is the second of a series of articles dealing with amateur champions of the District golf clubs.)

By DAVE HERMAN.

WASHINGTON'S putting magician, Miller B. Stevinson, is getting on in years, but his golf game is just as good as it ever was. Stevinson himself is authority for this statement.

Four times winner of the Columbia Country Club championship, the popular District veteran, whose sobriquet is "Steve" and who is often referred to as the "Old Warhorse," had only one title to his account when 1932 rolled into history, the club championship.

Stevinson's golf career started exactly 15 years ago at Columbia. It didn't take him long to get started. In just a few years, Steve was sizzling his way around Middle Atlantic courses in par-busting fashion. He mowed down every obstacle in his path, winning the District championship twice and practically every invitation tournament in the Middle Atlantic sector. He has tried mighty hard to win the Middle Atlantic. Runner-up several times, this championship will be his goal in 1933.

Plays Best in the Clinches.

They can't come too tough for Stevinson in a golf match. He says the tougher they come the better he plays. He's not a big fellow, but he clouts the golf ball for abnormal distances. Until his putter became the most potent factor in his game, Stevenson distinguished himself as a tee shot artist.

Stevinson's magic putting blade has cut a wide swath in District golf circles. An aged instrument, it has come to his rescue time and again. His best friends, comrades in matches and tournaments, victims of this deadly weapon, have threatened to pilfer it; they have attempted, Stevenson says, to go so far as to destroy it even in his presence.

The Columbia champion's career has been studded with clever feats. He once strolled around his home course in a spectacular 66, and has carded several 67s. In tournament play he has equaled par for this tough layout numerous times. Back in 1926 Stevinson shot a record-breaking 67 at Indian Spring, later winning the invitation championship there.

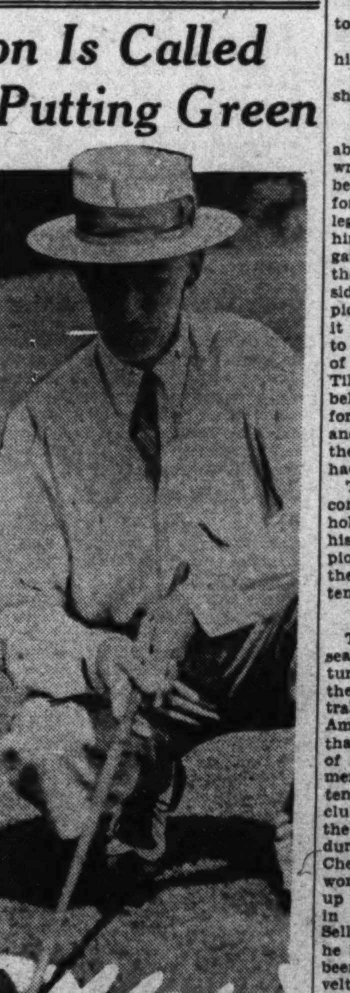

MILLER B. STEVINSON.

Made Fine U. S. Title Bid In 1926.

That same year he made his greatest bid for national honors. Competing in the amateur classic at Baltusrol, N. J., Stevinson put away two opponents—one of them was his own club companion, Roland Mackenzie—before losing in the quarter finals to Fred Wright on the seventeenth hole.

Stevinson was not himself in the 1932 national amateur at Five Farms and soared into the ghastly 80 class in each of the two qualifying days.

Stevinson has a bag full of shots. Long and accurate from the tee, he is a smooth-stroking, deliberate iron player, and there is both magic and thunder in his putter.

G. W. Swimmers Stand-Out in Meet

George Washington University's representatives in the Shoreham Hotel swimming meet took first honors last night in the men's division, led by the redoubtable Max Rote, while chief honors in the women's end of the tankfest went to the home club.

Georgetown University's water polo team got off to an inauspicious start by sinking before the Washington Canoe Club by a score of 16-1.

WOMEN.

100-YARD FREE STYLE—Won by Genevieve Wilford (Bayshore); second, Anabelle Whaler (Shoreham); third, Rita Augusterfer (Shoreham). Time, 1 min. 11 1-5 sec.

150-YARD MEDLEY—Won by Grace Warner (Bay Shore); second, Lois Bates (Shoreham); third, Lenore Taube (Shoreham). Time, 2 min. 23 4-5 sec.

25-YARD FREE STYLE—Won by Jean Rawls (Ambassador); second, Marjorie Birch (Ambassador); third, Nan Jackson (Virginia A. C.). Time, 15 3-5 sec.

50-YARD FREE STYLE—Won by Genevieve Wilford (Bay Shore); second, Rita Augusterfer (Shoreham); third, Caroline Cox (Shoreham). Time, 31 sec.

FANCY DIVING—Won by Lois Bates; second, Leonore Taube; third, Mary Maurine (all Bayshore).

MEN.

100-YARD BACK STROKE—Won by Norris Vanderberg (Baltimore Y.); second, John Haines (G. W.); third, William Marmion (G. W.). Time, 1 min. 15 sec.

50-YARD BACK STROKE—Won by Jack Rait; second, Bob Rawls; third, Maurice Goldberg (all Ambassador). Time, 36 sec.

50-YARD FREE STYLE—Won by Max Rote; second, Bob McMullan (both G. W.); third, Norman Smith (Ambassador). Time, 25 4-5 sec.

200-YARD BREAST STROKE—Won by George Smith (Baltimore Y.); second, Arnold Wilcox (Shoreham); third, Dyer Gormeley (G. W.). Time, 2 min. 48 sec.

WATER POLO.

W. C. C.	Position.	Georgetown.
Scribner	R.F.	Doherty
Herbsleb	L.F.	Treacy
Buscher	Center	Stanley
Snell	R.B.	Zimmerman
Florence	L.B.	O'Brien
Young	Guard	Callahan

Substitutes—(W. C. C.) Howison, H. Snell; (Georgetown) Wolf, Barton, Loosen, Mitchell. Scoring—Herbsleb (2 touch goals), Scribner (2 throw goals), Buscher (1 touch goal), H. Snell (1 throw goal), A. Snell (1 free throw), Treacy (1 free throw).

SPEAKING —OF— TENNIS

By BOB CONSIDINE

A LETTER at hand, from a pro out of a job, states in his list of recommendations that he "of course" teaches only the American flat drive to pupils, and therein is concealed the ever-changing scheme of tennis. The pro is not a disciple by any means of the impossible Buy American campaign (which oddly enough is being carried on relentlessly by papers printed on pulp from Trois Rivieres, Quebec); he simply means that he teaches the kind of game the boys and girls are playing this year.

Two years ago he might have had difficulty getting a job if the only kind of drive he could teach was the long flat swing modelled after the manner of Ellsworth Vines. Then, it was the custom to play like Cochet and LaCoste. Their method of holding a racquet and hitting the ball was known as the Continental style, and it lasted as long as they did, just as the terrific topspin driving exemplified by Maurice McLaughlin and Bill Johnston lasted only as long as they did; just as the strictly baseline game of Bill Larned, too, passed away with him and the volleying exclusively ideas went down with the decline of Vincent Richards.

America's dubs ape their champions to the last notch. In case you haven't been following Vines very closely, that is his manner of hitting tennis balls, next year you have to play this way:

Stand well away from every shot.

Take a much longer swing, on a dead level with the point where the ball is to be hit.

Follow through along the same path, without turning the racquet over into a roll or bringing it up along the opposite shoulder.

Lean into your shots, and of course stand at right angles to the net all the time.

Hold the racquet all the way down to the end, even when at the net.

Make every swing longer. Try to hit the ball waist high.

Go to the net on every forcing shot.

Hit deep into the court and firmly.

'Sfunny, but two years ago the above represented everything that was wrong to do in tennis. Tilden had been playing pretty much that way for years until France's two bandy-legged masters came along and ran him ragged with their Continental games. Briefly stated, they choked their raquet, stood about a yard inside the baseline, hit the ball on the pickup very often and always aimed it at acute angles. They were trying to hit that angle made by the division of the court by the service stripe. Tilden, playing two and three yards behind the baseline had to run miles for the shots of Cochet and LaCoste, and when he could no longer beat them, everybody decided that they had the only real game.

Then came Vines. If ever some contortionist takes up tennis and holds his racquet in his teeth or with his toes, and wins the national championship, there will be an epidemic of the hoof and mouth disease among tennis players the world over.

DROPSHOTS.

Tennis goods won't come down this season, but all the racquet manufacturers have changed the colors of their racquets . . . Vines' losses in Australia don't mean anything . . . the American Davis Cup Zone is worse than ever . . . and Washington's chances of getting one of the matches slimmer . . . nearly 50 of the local woman tennis players have formed a bridge club . . . Tilden, by the way, is one of the great bridge players of his time . . . during a three-day exhibition at Chevy Chase in his amateur days he won $800 . . . he is said to have signed up Bobby Sellers, California junior, in his touring troupe only because Sellers is about as good at bridge as he himself . . . Mrs. Ruth Martinez has been transferred to the new Roosevelt High and already has taken over the gymnasium for indoor tennis.

INDIANS TO PLAY ROUGH GAME HERE

Continued from Page 14.

diately he is pounced upon by an assortment of B players, who are permitted to beat him over the head with their sticks, jump on him, bite him or call him names until he throws the ball away. If he is knocked cold by these little pleasantries he is carried off the field by two "ambulance" braves, whose only duty is to cart away the remains of the contestants.

Tickets, which are on sale at the inaugural grandstand ticket office, 1419 G street, and at Spalding's, cost $1 for adults and 50 cents for children until February 23, after which the adult seats will cost $1.25 and the others 60 cents.

All proceeds will go to charity.

SENOR TONY SYLVESTER, Bannockburn's golf maestro, returned to his club the other afternoon after a five-day visit to Philadelphia, and brought home news that golfers in the Quaker City are about evenly divided in their opinions on the 8-inch cup. Senor Gene Sarazen is the author.

Sylvester tells us that the enlarged holes will be given a thorough test in a pro-amateur tournament over a Philadelphia public links course in the next few weeks.

Bannockburn, incidentally, is the first District course that has installed the Sarazen cups, but only on one nine. The few golfers that tour the rolling Glen Echo layout are heartily in favor of them, and some have gone so far as to suggest 8-inch holes for the entire eighteen. All have clipped a few strokes off their scores, certainly the chief reason why they are in favor of the new cups.

Sylvester states that Bannockburn officials do not plan to bring back the standard holes on the second nine unless golfers demand their return. The 8-inch cups will prevail on the incoming side and the regulation 4¼ will remain on the outgoing nine. However, should the popularity of the new cups assume alarming proportions, there is reason to believe that Bannockburn will put in the 8-inch holes on every green.

No Chance Yet to Try Out New Holes.

Washington's crack professionals and amateurs thus far have not had the opportunity of trying out the new holes. Recently they were unanimous in opposing the idea, claiming that it would make the putting game a simple thing and take away much of the science and color that it now possesses.

Sinking of short putts is simple with the 8-inch cups as your mark, but this column is prone to believe that from 25 or 30 feet it doesn't matter whether the small or large cup is there. If the ball breaks right your putt will drop; if you're short, you're short, and Sylvester claims that if you stroke too boldly the little white sphere will shoot over the cups.

One thing is certain, with the new cups few balls will dance in, rim the edge and ooze out—the holes are too large for anything like that.

So Bannockburn had to set the pace. Now Rock Creek and East Potomac are making arrangements to try out the enlarged holes. They will be installed on B course at Rock Creek and D course at East Potomac in just about a week or so.

Maybe the fever will spread to other District clubs. Who knows?

If you have ever visited Tony Sylvestor's golf shop you can not help noticing three rather peculiar looking golf clubs. One is a driver, the other two putters—and I doubt if you would like to have a duplicate after taking a glimpse at the trio.

The driver, Tony would let you know, is the gift of none other than the "King of Grand Slam," Bobby Jones. Back in 1926, at Sarasota, Fla., Bobby was playing an exhibition match. He teamed with Tommy Armour, former congressional pro, against Leo Diegel and Gene Sarazen.

At the end of the eighteenth hole, as the story goes, Jones and Armour were one up. But the Georgian complained. He told Sylvester he wasn't hitting his shots as well as he should.

So Senor Tony showed him a rabbit's foot.

Said Sylvester:

Jones Trades Driver for Rabbit's Foot.

"Bobby, take my rabbit's foot."

Said Jones:

"All right, Tony, I'll trade you a driver for that rabbit's foot. Maybe I'll have better luck."

So they exchanged.

Jones and Armour won the match 3 and 1, with the one-time British Open-Amateur and American Open-Amateur titleholder playing some dazzling golf.

So, Sylvester is proud of this putter. It was given to him by the great Bobby Jones at the Whitfield Estate Country Club seven years ago. None other than Stewart Maiden, Sylvester tells us, made the stick for Jones.

The driver has a shallow face. It is a George Duncan model. It is hickory. Instead of lead weight in the head it has brass. Weighing 13¼ ounces, the club has a very flat lie.

Sylvester played with the club about 2½ years, and cherishes it highly.

One of the putters was given Sylvester by George Voigt in 1928, when the former District star was passing through this way en route from the South. Voigt, by the way, is an honorary member at Bannockburn.

This freak putter was handed Voigt to experiment with by a club manufacturer. It has an aluminum head, and Tony got it by asking for it. Voigt didn't hesitate in surrendering it, because he said he could never putt with it.

Sylvester said it is the only putter of that type in captivity.

The third of the highly prized clubs also is a putter, which once helped Jerry Travers in his triumphant march. It is a Schenectady putter, and was given to Sylvester by Alex Simpson some seventeen years ago after it had been discarded by Travers. This putter has a wooden head, with the shaft down the middle.

Is Sylvester proud of these three clubs? Walk into his shop sometime and Tony will tell you all about them.

Changes Being Made at East Potomac.

A number of changes have been made on the East Potomac pasture.

Courses E and F have been combined into one, and there will be only one way—through the F course. The greens which formerly served both sides have been banked, and there will be six ways instead of seven in playing the reversible public links layout.

Golfers who hike about the East Potomac courses also will be interested in learning that the cross bunkers that threatened their advance on the first hole of C course have been removed. Now they will be able to take a straight shot to the green without being penalized.

This gives the long driver a chance to get to the carpet in much better shape, where formerly he had to face the hazard of a cross bunker. A semi-dogleg hole, the hole will still retain the bunkers on each side. It measures about 405 yards.

And talking about tough holes, you are always challenged by the third hole on C side, a par 4, with a distance of 420 yards. It is a hole of championship caliber, requiring two long and accurate shots to get to the green.

District pros who switched from hickory to steel shafted clubs have discovered that the clubs which are nature's own are the best.

It developed last week that Mel Shorey, diminutive East Potomac pro, and A. B. Thorn, of Woodmont, have decided to abandon the steel in favor of hickory. Both have been employing the steel for about three years, but feel that hickory is the best.

George Diffenbaugh, of Indian Spring, and Al Treder, of Manor, also plan to use hickory and advise the use of it in tournaments this season, we are reliably informed.

As one pro puts it: "There is more feel in the hickory, more touch, and it is more beneficial."

Jimmy Gallagher, P. G. A., clinic man, who gave a demonstration at Chevy Chase, recently has wielded quite an influence. Gallagher is strong for hickory.

Concentration Secret of Golf Success.

Golfers of the old and new school will tell you that concentration is the secret of golf success.

The greatest showman in the professional game today, Walter Hagen, has remarked time and again that unless your attention is riveted on each shot you can not expect to play golf.

Hagen is the example of a man who will send his second shot into the woods, perhaps his next into a trap, and still finish with his par.

The answer is Hagen concentrates. Watch him as he enters a trap. His nerves are cool, his mind clear. He observes the lay of the land carefully. He doesn't consider his trap shot any more severe than an ordinary shot in the fairway. His eyes are glued on the ball. He is concentrating. Then the stroke.

While deep concentration played its part in Sarazen's dazzling finish in the British and American open championships, one of the greatest exhibitions of concentration in golf history was given by J. H. Taylor in the German open championship at Baden-Baden in August of 1910.

Taylor had tied with Edward Ray for first place, and in the 9-hole play-off the famous English champion accomplished the amazing feat of going around in 28 strokes, 1 over 3's.

But here was Ray, turning in a sparkling 33, an average of 3 under 4's—golf that would have turned back the best.

The Taylor-Ray match finds its parallel in the history-making duel between Francis Ouimet and George Voigt in the first round of the 1932 national amateur championship at Five Farms in September.

Ouiment shot a 30, five below par, for the first nine, to Voigt's 34, and won the match, 6 and 5. He was six under par, eight under fours, and broke Bobby Jones' national amateur record at Minikahda in 1927 by one stroke.

Voigt Knows Just How Ray Felt.

So Voigt knew how Ray felt when he lost by five strokes.

It is interesting to recall Taylor's play:

1—125 yards. Using a mashie. He pitched over a high bunker guarding the green to within 2 yards of the hole, and sank his putt for a deuce.

2—117 yards. Shooting his mashie over bank bunkers, he was down in two putts.

3—175 yards. He laid his iron on this hole devoid of hazards within a yard of the hole, and got his two.

4—260 yards. Carrying the trees, with his drive, he pitched his mashie within 4 yards and holed out. Ray considered this the deciding hole.

5—200 yards. He knocked his cleek on the corner of the green guarded by bushes and broken ground, his putt lipping the hole. He was down in three.

6—380 yards. A dog-leg, he used his driver and mashie, being short with second, but was down in four.

7—500 yards. Big bank bunkers along left of course; right guarded by railway line. Taylor drove a long ball, played safe with second and pitched to within 4 yards of pin, taking two putts for par 5.

8—185 yards. Defying deep ditch running parallel to the hole bunkers in front of green, he came within 3 yards of hole with cleek and was down for three.

9—220 yards. Hole guarded by deep ditches on left and right. Taylor lay just short of the right-hand corner of the green and laid his pitch shot stone dead for a three.

His card: 2 3 2 3 3 4 5 3 3—28.

"Sustained concentration" is the way the noted Mid-Surrey professional described his play on the round.

Just before going to Baden-Baden he toured the nine holes of the Mid-Surrey ladies' course in 28 and the 18 in 60.

Clicking of Cameras Worried Ted Ray.

Concentration was his motto. So intent was he on the game and the stroke that he did not hear what people said during a round. When he won the championship at Deal in 1909, his brother walked around with him and prevented anyone from speaking to him and the photographers from clicking their cameras at him while he made his strokes. He claimed the club was no longer an implement for hitting the ball, but became almost part of you, and that from your brain to the clubhead you were all one, the club, the brain and every nerve and muscle being in absolute sympathy.

In 1904 he lost by one stroke to Jack White, of Sunnyside, for the championship. He claimed his 68 at Sandwich was his best round, although he shot the last 9 holes of the championship which Braid won at Muirfield in 31.

FROM CAGE TO DIAMOND.

Gainesville, Fla. (A.P.).—Spurgeon Cherry, center, and Bill Bradley, forward, will step from basket ball togs into baseball uniforms for the University of Florida.

DISTRICT OFFICIALS WONDER WHERE AX WILL FALL MARCH 4

Some Are Apprehensive on How Far Democrats Will Go After Spoils.

A number of District officials are looking forward somewhat apprehensively to March 4 and advent of the Democratic administration in view of their appointments by Republican Presidents. At least sixteen desirable executive positions are included in the patronage list recently prepared by Daniel E. Garges, secretary of the Board of Commissioners, and now included in the Federal list being studied by Democratic leaders.

While District officials believe that the majority of appointive positions will be left intact because of the longevity of service which many of them have to their credit, it is known that several of the more prominent department heads are worried.

Beginning at the top are two vacancies on the Board of Commissioners which will occur shortly after Roosevelt takes office. These are the two civilian posts now filled by Dr. Luther H. Reichelderfer and Maj. Gen. Herbert B. Crosby, and they pay $9,000 a year, minus the Federal economy reduction of 8 1-3 per cent.

Engineer Department.

Next to the Commissioner appointments the most desirable plums are found in the engineer department, which about a year ago underwent a reorganization. The patronage list carries, among others, the names of the following executives in this department, together with their normal salaries:

Harold W. Baker, director of construction, $6,500; Capt. Hugh P. Oram, director of inspection, $6,500; Capt. H. C. Whitehurst, $7,500; J. B. Gordon, sanitary engineer, $7,500; George S. Wilson, director of public welfare, $8,000; William P. Richards, tax assessor, $7,500.

Other jobs and their holders are: Maj. Daniel J. Donovan, auditor, $9,000; Chatham Towers, tax collector, $6,000; Dr. William C. Fowler, health officer, $7,000; insurance superintendent, Herbert L. Davis, $5,600; M. C. Hargrove, purchasing officer, $5,400; Miss Sibyl Baker, playground supervisor, $4,800; William W. Bride, corporation counsel, $9,000; Mr. Garges, secretary to the Commissioners, $5,500.

Minor Employes' Status.

Actually, almost all District employes, even down to clerks and stenographers, could be cleared out and replaced under a rampant Democratic administration, as they are not protected by the Civil Service Commission as are most Federal employes.

The two civilian members of the Public Utilities Commission, Maj. Gen. Mason M. Patrick and Riley E. Elgen, still have some time remaining under their appointments.

The attempt of Senator Tom Connally, of Texas, to limit the pay of Army officers assigned to the District of Columbia or to Federal posts that carry additional compensation, as provided in his proposed amendment to the Treasury-Postoffice appropriations bill, would cut the pay of the Engineer Commissioner from a normal $9,000 to the actual Army pay of the appointee.

In the case of the present Commissioner, Maj. John C. Gotwals, whose appointment does not expire for more than a year, the full pay would be but $5,600, minus the economy act deductions, or less than several of his civilian subordinates now receive.

Man Forces Manager To Place $42 in Hat

Passing his hat across the counter, a middle-aged man threatened Miss Zila Hendron, manager of a clothes cleaning concern at 2902 Porter street northwest, yesterday, as if he had a gun in his pocket and forced her to put over $42 in it.

He entered the establishment and asked her for laundry, giving a false name, and when the store manager turned, he told her to give him all of the money. He escaped through a rear door.

Man Found Badly Hurt On Maryland Highway

Apparently the victim of a hit-and-run driver, Charles Freeman, 26, of Marlboro, Md., was found lying unconscious in the highway near his home last night.

He was brought to Casualty Hospital by Policeman G. William Gray, where it was found he had suffered a fractured skull and cuts and bruises about his body. His condition was reported serious.

Board of Trade Oyster Roast at Yacht Club

Members of the House District committees, District Commissioners and other officials will be the guests of the public order and membership committees of the Washington Board of Trade at an oyster roast at 6:30 p. m. tomorrow at the Capital Yacht Club.

Odell Smith, chairman of the public order committee, will head the reception committee, and Fred White will be in charge of the roast.

TRAFFIC TOLL

TO DATE.

Motorists should take care, while waiting for the red traffic light to change, not to release the foot brake after placing the car in gear, preparatory to a mad dash as soon as the light flickers.

They should watch for pedestrians still crossing the intersection or those who have just started to cross.

There have been many cases of persons having been injured after "getting caught" while the traffic lights are changing.

The accident figures to date are:

	1932.	1933.
Deaths	16	6
Injuries	410	405
Accidents	885	972

"Be Careful!"

Scenes Throughout Capital as Fun and Frolic Hail Return of Snow

Snow scenes in Washington. Upper left—Nan Wagner, winsome Marjorie Webster School student, is getting ready to show how they take care of obstreperous cameramen in Philadelphia, her home town. Upper center—Fair students of the Marjorie Webster enjoying themselves. In the group are Nan Wagner, of Philadelphia, Pa.; Janet Young, Canton, Ohio; Curry Golden, Sanford, N. C.; Emily Nassauer, Baltimore, Md.; Eleanor Hawke, Mount Vernon, Ohio, and Jane Scribner, 3802 Alton place northwest. Upper right—Plenty of fun for these boys and girls as they slide down the hill at the ninth green on the Soldiers' Home golf course. Lower left—All manner of rainy-day foot apparel made its appearance on F street yesterday as women trod through the slush at intersections. Lower center—Evelyn Kern (left), of 39 R street northeast, and Irene Smith, of 52 R street northeast, on sled. Lower right—Louise Powderly, 5, lets her brother John, 3, ride on her back down a hill in Soldiers' Home Grounds.

Stranger Warms Himself And Then Robs His Host

Robber Enjoys Hospitality of Western Union Branch Office for Hour Before Revealing Real Object of His Visit; Gets $17.

Out of the cold night, off the slippery streets a stranger walked into the Western Union telegraph branch office at 1104 Connecticut avenue last night.

"Boy, oh boy!" declared the stranger, "this is the warmest place I've struck in a long spell."

"Make yourself comfortable," beamed Charles Buexler, manager, or words to that effect.

The stranger sat down and began to bask in the warmth exuded by the radiator. After a while the radiator began to wheeze.

"Why, I can fix that," said the stranger. And he took out his handkerchief, covering his hands, and did the repair work.

Thought Manager Buexler—"He's a pretty nice fellow. Probably waiting for somebody. Or maybe a street car. They're running slow tonight."

Manager Buexler went patiently about dispatching boys with wires of love, death and business for nearly an hour. Far from his thoughts were the depression and the hold-up laddies that go with it. Suddenly the stranger dashed behind the counter.

"Stick 'em up and I don't mean maybe," he said, prodding astonished Manager Buexler with an automatic pistol.

In the lavatory in the rear Manager Buexler was relieved of $5 of his own money, while fashionable Washington whizzed by outside, intent on the night's social whirl.

Twelve dollars more was extracted from the company till and after a longing gaze at the safe, which contained $100 or more, the robber stepped into the cold night whence he had come just as Paul Tomarey, husky building engineer, stepped in, unaware of the robbery.

Tomarey sped in pursuit, but in vain, while astonished Manager Buexler called the police.

The thief was about medium size, neatly clad, said Buexler, and appeared to be about 25 years old. He wore a brown hat, suit and shoes.

ESTATE OF $425,140 LEFT BY MRS. JANIN

Will Is Filed for Probate; Philanthropic Bequests Are Provided.

An estate of $425,140 was left by Mrs. Violet Blair Janin who died January 14, it was disclosed in District Supreme Court yesterday when the executors named in her last will filed a petition to have the will admitted to probate. The estate is made up of personal property valued at $229,785 and real estate with an assessed value of $195,355.

The Bethlehem Chapel of Mount St. Albans was given a golden chalice with a diamond cross, in memory of Mrs. Janin's mother, Mrs Mary Jesup Blair. Other pieces of jewelry and gold also were left to the chapel.

The will provided that 100 shares of stock of the Columbia Title Co. be given the endowment fund of the St. John's Episcopal Orphan Aysium and the Protestant Episcopal Cathedral Foundation is given books, chairs and other personal effects which Mrs. Janin used in her home at 12 Lafayette Square. The Protestant Episcopal Foundation was bequeathed $5,000 to care for library books, and $10,000 was given Emergency Hospital.

Church Auxiliary Bequest.

The St. John's Church Branch of the Woman's Auxiliary is to have $1,000, and $3,000 goes to the Episcopal Home for Colored People. A valuable collection of chinaware is to be received by a cousin, Mary J. Sitgreaves, and jewelry not given the chapel is to be given to Edith Draper Blair.

Ten shares of American Telephone & Telegraph stock goes to each of the following cousins: Emily Blair Henrotin, Brooke Lee, Blair Lee 2d, Edith Blair Staten, Mina Blair Holliday, Virginia Blair Brooke, Ellen Blair Jackson, Montgomery Blair 3d, William D. Blair and Woodbury Blair 2d.

Real Estate Left.

The real estate at 10 Lafayette square is to go to Blair Lee, and 12 Lafayette square is bequeathed to Woodbury Blair.

The Moorings, Mrs. Janin's home at Silver Spring, Md., is to go to Edward Danner, with a small portion of it donated to Maryland for a park. A goddaughter, Gertrude G. Shand, is given $1,000, and Mr. Danner also is to have $1,000.

The rest of the estate is to be given in equal shares to the children of Mrs. Janin's cousins, Montgomery Blair and Blair Lee. The latter two, with the National Savings Trust Co., are named executors.

CAPITAL TRACTION'S VALUATION FINISHED

P. U. C. Receives Results of Two-and-One-Half Years of Investigation.

Culminating two and a half years of investigation and calculation, the preliminary valuation of the Capital Traction Co.'s properties was completed yesterday and submitted to Riley E. Elgen, vice chairman of the Public Utilities Commission.

While no detail figures are available, Mr. Elgen said that the reproduction cost now of the street railway will not exceed $20,000,000, and this amount will be cut down considerably by depreciation before an actual valuation is established.

Work on the preliminary valuation of the Washington Railway & Electric Co., which also started in August, 1930, will not be completed for several weeks, Mr. Elgen said, but the commission hopes to have that in hand by March 1.

Meanwhile, the commission will decide whether to postpone the public hearing on the two valuations until after a merger of the two railways is effected, Maj. Gen. Mason M. Patrick, chairman, revealed yesterday. As yet this question has not been taken up officially by the commission.

Duplication Scrapping.

As the proposed consolidation will certainly result in the scrapping of certain property on account of present duplication, the valuation of the merged company's properties, prior to improvements, will be worth less than that of each of the two railways added together.

The maximum reproduction cost suggested by Mr. Elgen for the Capital Traction Co. is more than $5,000,000 under the valuation allowed by the District Court of Appeals on January 1, 1925, following prolonged litigation. It is about $10,000,000 under the figures set by the District Supreme Court, which included $5,000,000 as franchise value.

The Court of Appeals set $25,756,880 as the company's valuation. Using this as a basis, the present value, including net additions and betterments since 1925, would be approximately $26,000,000, it is estimated.

Influence of Merger.

After a sizeable deduction is made for depreciation, however, the commission's valuation will fall far below this figure. In the first place, the commission never accepted the court's valuation figure; and, in addition, public utility reproduction costs have decreased considerably since 1925.

The Washington Railway's valuation was never established by the courts, but in 1914 the commission fixed it at $14,530,000, though the company in 1929 claimed $19,000,000 as its true worth.

The proposed merger of the street railways is also having an influence on the plans of the Highway Department because of the likelihood that certain tracks will be rerouted after the consolidation is effected.

Recently the director of highways submitted a list of streets that are to be repaved this year to the commission for approval, and in two instances, on Maryland avenue and on Water street, the utilities body suggested changes in the plan because of anticipated track rerouting.

Rainey Tells House to Hold "District Day" Tomorrow

22 Favorably Reported Bills Await Action; One Would Allow Capital Home Owners to Pay Taxes in Quarterly Installments.

With 22 favorably reported District bills awaiting the action of the House, House Democratic Leader Rainey has ordered "District Day" tomorrow—the first session devoted to local legislation in more than a month.

Measures which Representative Mary T. Norton and her House District Committee expect to push include a bill permitting home owners to pay their taxes in quarterly installments. The bill has been held up in the Senate District Committee on Constitutional grounds.

The sharply cut District appropriations bill, called up in the House yesterday, will go over until Tuesday to make way for the House District Committee's calendar

Bills awaiting action include a measure sanctioning the appearance of minors on the professional stage, an amateur boxing bill, the Thatcher kidnaping bill, the Virginia boundary bill and a bill to set up a board to license electricians in the District. Another measure would give Wilson and Miner Teachers' Colleges accredited standing among universities awarding degrees.

Kiwanis Club to Toast Adams at Hotel Lunch

Secretary of the Navy Charles F. Adams, an honor member of the Washington Kiwanis Club since 1931, will be the guest of that group on Thursday at its regular luncheon at the Raleigh Hotel. A program of nautical interest has been arranged by former President Edwin Hill, in charge of arrangements.

Fred East and William F. Raymond will sing a number of sea chanties. Rear Admiral H. V. Butler, commandant of the Navy Yard; Capt. H. R. Stark, aid to Secretary Adams, and A. J. Doyle, his secretary, have been invited to attend.

Democratic Card Party Set.

The second of a series of monthly benefit card parties being sponsored by the Arlington County Woman's Democratic Club will be held at the headquarters in Clarendon at 2 p. m. Thursday. Persons planning to attend are requested to communicate with Mrs. Mary Perkins Snyder.

Capital Iowans to Fete State Visitors March 3

All Iowans in Washington will gather on the night of March 3 at the Willard Hotel to honor Gov. and Mrs. Clyde Herring of Iowa new members of Congress from that State, and to welcome Iowans here for the inaugural.

Dinner will begin at 7:30 o'clock, with Senator L. J. Dickinson as toastmaster. Dancing will be from 9 to 12:30. Mrs. Claude H. Porter is chairman of the entertainment committee. She promises a delightful program.

P.-T. A. Meeting Wednesday.

The executive committee of the Parent-Teacher Association of the Robert E. Lee School will hold a special meeting at 2 p. m. Wednesday at the school. Following, the study group session will be led by Mrs. Parke Trotter. The association will sponsor a benefit card party Friday night at the home of Mrs. Charles Whalen, East Falls Church.

Merchants Oppose Gasoline Tax Hike

Colliflower Says Group Is Against Diversion of Road Funds.

The proposed tax increase of 1 cent per gallon on gasoline has been opposed by the executive committee of the Washington Merchants and Manufacturers Association, it was announced yesterday by Charles E. Colliflower, president of the association.

Mr. Colliflower, in expressing the general opinion of the committee, pointed out that the present 2 cents per gallon tax is more than sufficient to cover the expense of maintaining roads in the District. The association is opposed to diverting taxes for gasoline to any other purpose than street and highway improvement and maintenance, Mr. Colliflower said.

The proposed increase in workmen's compensation rates in the District also was opposed. The association voted to petition Congress to reduce water rates 20 per cent, as originally recommended by the subcommittee of the House District Appropriation Committee, but which was later changed to 10 per cent in the District supply bill.

Quezon to Be Told Of 'False Filipinos'

Patriotic Organizations to Present Paper Baring Their Acts Here.

The Filipino Educational Society of America and other Filipino organizations in the United States will present a petition to Manuel L. Quezon, president of the Philippine Senate, upon his arrival in the city. The petition deals primarily with the allegedly unpatriotic work of many Filipino leaders in the United States.

Fernando T. Amis will head the movement. Mr. Amis declared:

"Our people in the Philippine Islands have been fooled so much by many selfish, unpatriotic and unjust political leaders. I know there will be a time for them when these self-interested men will fall down. If my country will only realize what these people are doing here in Washington I know they woud not spend a penny for them. Life for me is without use if I would not reveal to every loyal Filipino and to my American friends what our leaders are doing. I am not afraid to challenge any one of these leaders. I shall be ready to face them in the field of justice, for I know my people and my God will protect me."

BIRTHS, DEATHS AND MARRIAGES

BIRTHS REPORTED.

Edward A. and Helen Theurer, boy.
Walter H. and Claudia Hawes, girl.
Walter E. and Helen Grissett, girl.
Bergon and Martha Sigmon, boy.
Harvey and Marie Todd, boy.
Louis and Gussie Gantz, boy.
William T. and Ethel Fauntroy, boy.
Vernon M. and Helen Kerrick, girl.
Rosevelt and Louvinia Ryan, girl.
Charles and Evelyn Brown, boy.
Oswald and Christalia Brown, boy.

LICENSED TO MARRY.

Cecil Clair Cavenaugh, 22, 529 Tennessee avenue northeast, and Florence M. Tobey, 19, Saginaw, Mich. The Rev. P. E. Gatlin.

Edward L. Jester, 32, 1321 Belmont street northwest, and Lucile C. Winstead, 23, Brownsville, Tenn. The Rev. J. E. Briggs.

Nicholas Schmit, 51, Cicero, Ill., and Lillian A. Brown, 40, Baltimore, Md. The Rev. H. M. Hennig.

Maurice T. Sweat, 27, Waycross, Ga., and Ruth H. Cochran, 21, White Plains, N. Y. The Rev R. J. Clinchy.

Oscar E. Glick, 24, and Bertha E. Marcus, 23, both of Pittsburgh, Pa. Rabbi J. T. Loeb.

Edgar J. Scott, 42, and Grace A. Batlow, 39, both of Richmond, Va. The Rev. H. W. Tolson.

Russell W. Carroll, 28, 1310 Randolph place northwest, and Hazel G. James, 23, 131 Randolph place northwest. The Rev. A. Wilbanks.

Wesley Thomas, 28, 506 Fifty-eighth street northeast, and Josephine Wilson, 25, 5525 Jay street northeast. The Rev. M. L. Gumbleton.

Charlie D. Mitchell, 31, 929 N street northwest, and Nellie Banks, 21, 815 Twenty-second street northwest. The Rev. J. T. Harvey.

Milton Johnson, 23, 118 Tenth street southeast, and Maggie Adkins, 22, 313 Seventh street northwest. The Rev. W. A. English.

James E. Mills, 24, 314½ G street southeast, and Iola E. Taylor, 22, same address. The Rev. Isaac Wright.

Joseph J. Jones, 43, 224 M street northwest, and Jannie Stoddard, 23, 612 M street northwest. The Rev. W. D. Jarvis.

DEATHS REPORTED.

Annie Dickie, 81 yrs., 1328 Randolph st. nw.
Fannie Reese Stewart, 78 yrs., 1012 8th st. nw.
Cornelia Alice Sparshott, 73 yrs., Emergency Hosp.
Selia A. Dawson, 70 yrs., Garfield Hosp.
Annie E. Schondau, 62 yrs., 715 3d ne.
Alexander Wilexowski, 40 yrs., U. S. Naval Hosp.
Ignatius Diggs, 84 yrs., Freedmen's Hosp.
Agnes Brooks, 69 yrs., 2053 Georgia ave. nw.
Rebecca Pendleton, 42 yrs., Garfield Hosp.
Robert Kaley, 36 yrs., Freedmen's Hosp.
Gertrude G. Thompson, 35 yrs., [illegible]
Walter Lucas, 22 yrs., Gallinger Hosp.
Lloyd T. Hinkle, 21 yrs., 3812 P st. nw.

Rover Reports 103 Enter Guilty Pleas

38 Indicted Are Convicted by Juries in Month and 16 Acquitted.

The monthly report of United States Attorney Leo A. Rover, made public yesterday, shows that 103 persons, indicted for felonies, entered pleas of guilty and threw themselves on the mercy of the court during the period January 3 to February 6.

It also shows that during that period 38 men and women were found guilty by jury verdicts, while 16 were acquitted. In his report of the operations of the office, Chief Clerk John J. Conliff pointed out that a total of 158 cases had been finally disposed of.

During that time, the District grand jury returned 116 indictments, so that the number of cases awaiting to be tried was decreased by 42. Many important murder cases are on the criminal calendar for the coming weeks.

Two Boys Are Hurt When Sled Hits Auto

Donald Sucine, 14, of 1432 Kalmia road, and Herman Hill, 14, of 1317 Jenifer street northwest, suffered cuts and bruises last night when their sled collided with a car driven by Norman T. Angal, of Silver Spring, Md., at Sixteenth street and Kalmia road.

They were treated at Walter Reed Hospital.

DAILY WEATHER REPORT

TODAY'S SUN AND TIDE TABLE

			A.M.	P.M.
Sun rises	7:04	High tide	9:24	9:39
Sun sets	5:42	Low tide	2:08	2:09

WEATHER CONDITIONS.

U. S. Dept. of Agri., Weather Bureau.

Washington, Saturday, Feb. 11—8 p. m.

Forecast—For the District of Columbia, fair Sunday; Monday increasing cloudiness and somewhat warmer followed by rain or snow by night; moderate northwest winds, diminishing Sunday and becoming northeast or east Monday.

For Maryland, fair Sunday; Monday increasing cloudiness and warmer, followed by rain or snow in afternoon.

For Virginia, fair Sunday, slowly rising temperature in west portion; Monday increasing cloudiness, somewhat warmer, followed by rain in east and rain or snow in west portion.

The disturbance that was forming Friday night off the South Carolina coast has moved raidly northeastward with increasing intensity and is central tonight over Nova Scotia, Eastport, Me., 29.36 inches. This disturbance has caused rain over the South Atlantic States and rain or snow, mostly snow, in the Middle and North Atlantic States. The snowfall was heavy along the Atlantic Coast from northern Virginia northward. Pressure is low and falling over the Rocky Mountain region, Helena, Mont., 29.66 inches, and rains and snows have fallen on the Pacific Coast and the northern Plateau. Pressure continues low over the area north of Hudson Bay eastward to the Greenland-Iceland area, Chesterfield Inlet, 29.38 inches. Pressure is high over the Mississippi Valley and the South Atlantic and Middle Atlantic States and is relatively high over California and also over Alaska and Yukon Territory, Mayo, 30.50 inches; Los Angeles, Calif., 30.20 inches, and Cairo, Ill., 30.46 inches. Temperatures have fallen slightly in the Lake region and have risen over the Plateau region, the southern Rocky Mountain region and the southern Plains States.

Local Weather Report.

Temperatures—Midnight, 27; 2 a. m., 26; 4 a. m., 25; 6 a. m., 26; 8 a. m., 27; 10 a. m., 27; 12 noon, 33; 2 p. m., 36; 4 p. m., 35; 6 p. m., 31; 8 p. m., 28; 10 p. m., 26. Highest, 36; lowest, 25.

Relative humidity—8 a. m., 85; 2 p. m., [illegible]; 8 p. m., [illegible].

DEPARTURES FROM NORMAL.

Accumulated excess of temperature since January 1, 1933, 291 degrees. Excess of temperature since February 1, 1933, 1 degree.

Accumulated excess of precipitation since January 1, 1933, 0.06 inch. Excess of precipitation since February 1, 1933, 0.36 inch.

Temperatures and Precipitation.

Temperatures and precipitation for 24 hours ended 8 p. m. Saturday:

	Highest Sat.	Lowest Fri. night.	Sat. 8 p.m.	Rainfall.
Washington, D. C.	36	25	28	0.58
Asheville, N. C.	28	26	22	0.08
Atlanta, Ga.	32	26	28	0.01
Atlantic City, N. J.	36	28	30	1.42
Baltimore, Md.	38	26	30	0.80
Birmingham, Ala.	34	32	28	0.24
Bismarck, N. Dak.	4	−16	0	....
Boston, Mass.	32	20	30	0.98
Buffalo, N. Y.	22	18	10	0.02
Chicago, Ill.	8	6	4	....
Cincinnati, Ohio	26	18	18	0.10
Cheyenne, Wyo.	34	6	30	....
Cleveland, Ohio	22	20	14	0.02
Davenport, Iowa	14	0	10	....
Denver, Colo.	42	4	40	....
Des Moines, Iowa	14	4	14	....
Detroit, Mich.	16	14	8	....
Duluth, Minn.	−2	−20	−8	....
El Paso, Tex.	56	20	52	....
Galveston, Tex.	44	32	42	....
Helena, Mont.	22	8	22	0.05
Indianapolis, Ind.	18	10	14	0.06
Jacksonville, Fla.	54	42	46	0.28
Kansas City, Mo.	26	6	22	....
Little Rock, Ark.	30	16	30	....
Los Angeles, Calif.	62	46	56	....
Louisville, Ky.	28	20	24	0.23
Marquette, Mich.	4	−6	−2	....
Memphis, Tenn.	30	16	28	0.06
Miami, Fla.	80	72	74	....
Mobile, Ala.	44	40	40	0.54
New Orleans, La.	44	42	44	0.32
New York, N. Y.	38	20	32	0.80
North Platte, Nebr.	26	−2	22	....
Omaha, Nebr.	18	4	16	....
Philadelphia, Pa.	36	24	30	1.09
Phoenix, Ariz.	58	36	54	....
Pittsburgh, Pa.	24	22	20	0.14
Portland, Me.	26	16	26	1.46
Portland, Oreg.	46	24	46	0.22
Salt Lake City, Utah	20	2	18	0.02
St. Louis, Mo.	30	12	26	....
St. Paul, Minn.	4	−10	2	....
San Antonio, Tex.	46	24	44	....
San Diego, Calif.	58	44	56	....
San Francisco, Calif.	56	44	50	0.28
Santa Fe, N. Mex.	42	4	30	....
Savannah, Ga.	46	34	42	1.56
Seattle, Wash.	34	30	34	0.10
Springfield, Ill.	18	8	16	[illegible]
Tampa, Fla.	[illegible]	[illegible]	[illegible]	[illegible]
Vicksburg, Miss.	[illegible]	[illegible]	[illegible]	[illegible]

River Bulletin.

Harpers Ferry, W. Va., Feb. 11.—Potomac and Shenandoah Rivers clear.

MRS. NORTON FIRES ATTACK AT SCHOOL SYSTEM OF CAPITAL

Tells Educators Taxpayers Should Have Voice in Selecting Board.

A school system such as the one in Washington, in which those who send children to public schools have no say in the selection of the members of the Board of Education, and no power in selection of those who make the bills, is in danger of becoming an autocracy" and has no place in a democratic form of government," Representative Mary T. Norton, of New Jersey, chairman of the House District Committee, told members of the District Educational Association at their annual banquet last night at the Mayflower Hotel.

Representative Norton declared that there should be no fear of free speech between school officials and teachers in this or any other school system.

Model Is Hoped For.

"It is hoped," said Mrs. Norton, "that the public school system at the Nation's Capital be a model for similar systems in other communities of the Nation. This goal may be achieved when there is cooperative effort between school authorities and parents. Those who send children to the public schools should interest themselves in public school problems. It is their personal business. They should have a voice directly or indirectly in the selection of members of the Board of Education, as do taxpayers in other municipalities of our Nation.

"Taxpayers pay the educational bills. They should have in return the right to select those who have authority to state what the amount of the bills shall be. A school system that functions in any other manner may become an autocracy with dangerous possibilities.

Urges Open Meetings.

"Assemblages of teachers and their superiors should be open forums. There should be no fear of free speech, no muzzling of independent thought, no apprehension of dire consequences because of honest opinions expressed. A body of teachers that is fearful of officials does not make, in the final analysis, for an effective educational system.

"The organization that functions most effectively is the one that contains among its component parts, the ties of loyalty, of confidence, of cooperation and where individual thought is considered and respected."

The banquet was in the form of a testimonial to Dr. William John Cooper upon the fourth anniversary of his induction into office as United State Commissioner of Education. Delivering one of the speeches of the evening, Dr. Cooper discussed the curriculum of the future, in which he showed that education must be planned for the use of leisure time. He urged emphasis on literature, art and music, and health and civic instruction.

Dr. Rosier Also Speaks.

Dr. Joseph Rosier, president of the National Education Association, the third speaker, declared that men and women engaged in education should strive to live more and more upstairs in outlook and culture "where they may have a wider comprehension and a keener understanding of the great human problem and values.

Dr. Harold E. Warner, president of the District Education Association, presided. School officials and officers of the national and local education association were the guests of honor. More than 500 attended.

Heater Burns Kill Officer's Relative

Miss Thompson, 77, Dies Despite Efforts of Her Brother.

Miss Genevieve Thompson, 77, an aunt of Capt. B. W. Thompson of the Detective Bureau, was burned to death last night when her clothing caught fire from a heater in her home at 1006 D street southeast.

Her dress evidently brushed against the flames as she stood by the heater. She was wearing woolen clothing and the fire quickly enveloped her. A brother, Marion Thompson, with whom she lived, tried to extinguish the flames with a blanket. Failing, he dashed from the house, calling for help. Mrs. Margaret Lousley, a neighbor, came to his assistance.

Casualty Hospital was called, but the woman was dead when the ambulance arrived. She had suffered third degree burns about her face and body, and probably inhaled the flames.

Bill May Extend District Authority

D. C. Health Officer Now Needs Congress' Assent to Disinter Bodies.

A bill to permit the District Commissioners to act without coming to Congress for authority, in regulatory matters of a minor nature, may be introduced in the Senate by Senator Copeland (Democrat), New York.

He said the measure would confer additional authority on the District Commissioners and other officials, such as the health officer, characterizing as "positively ridiculous" the present procedure of coming to Congress for authorization of an insignificant nature.

His statement followed Senate passage of a bill to permit removal of a body from one grave to another without Congressional assent. He said the health officer already should have had this authority.

Mt. Pleasant Citizens Praise Utilities Body

The Mount Pleasant Citizens' Association last night commended the Public Utilities Commission for its activities in obtaining lower light and power rates for the District, and defeated a similar motion to commend the Potomac Electric Power Co.

The Federation of Citizens' Associations was asked in a formal motion to reconsider a $2,000,000,000 loan to the District by the Reconstruction Finance Corp. At its last meeting the federation voted against the loan.

Third Section	Pages
Real Estate News	1
Schools and Resorts	2
Financial News	3, 4
Army and Navy	8

The Washington Post.

WASHINGTON: SUNDAY, FEBRUARY 12, 1933. R

Third Section	Pages
Real Estate News	1
Schools and Resorts	2
Financial News	3, 4
Army and Navy	8

POST MODEL HOME BEDROOMS PLEASE

Comfort and Conveniences Are Found in Ingraham Street Dwelling.

One could look long to find bedrooms as comfortable and convenient as those in The Washington Post model home at 418 Ingraham street northwest, which is now open for public inspection daily and Sunday until 9 o'clock in the evening.

The master bedroom is furnished in honey maple. Poster bed, dresser, chest, vanity, bench and night stand make this room, with its green and gold lamps, an attractive boudoir.

The guest room is furnished in colonial mahogany. A full-size bed, large dresser, chest and night stand with an attractive boudoir chair complete this useful room.

In the selection of the furnishings for The Washington Post model home Joseph B. McSherry, of 1724-26-28 H street northwest, was mindful of the fact that quality should predominate in this beautiful new home, "B. H. Gruver Built," the name which means quality.

Living Room Balanced.

The living room with its comfortable sofa, companion chair, Phyfe table and two guest chairs is balanced perfectly. Green, gold and rust comprise the color schemes. Solid mahogany tables and matched lamps are placed at each end of the sofa. To be exact, this is a comfortable and inviting room.

The dining room is furnished with a most interesting group in mahogany—Duncan Phyfe table, Hepplewhite chairs, corner china cabinet, serpentine-front buffet and server. A gold-leaf mirror and hand-carved clock complete the room. The hangings are of marquisette, draped with gold damask.

The breakfast room is furnished in maple and the drapes are in a colorful cretonne, which give a cheery effect.

One of the outstanding features of this delightful home is the spacious recreation room, which is furnished with an oak refectory table, six leather-seat chairs to match and buffet-type cabinet, which is very useful.

Den Is Modernistic.

The den or study is furnished with a studio sofa, which can be converted into a full-size or twin bed, whichever one may desire. The modernistic ends placed at each end of the couch, with its attractive lamps, make an attractive setting.

This offering is of great significance to the home buying public. Not only does the house fulfill and even surpass the requirements of a Washington Post model home, but the fact that it is "B. H. Gruver Built" commends it to the serious consideration of those who desire all that is good in a home.

Mr. Gruver has been a leading builder of quality homes for more than a quarter of a century and has established entirely new standards of value. Taking advantage of lower building costs, he has produced substantial savings to the purchasers in these homes, surpassing the long-established standards of his organization.

Early Visit Advised.

The Washington Post model home is one of a group that will be sold rapidly, and it will be well to visit it early. Thrifty purchasers will realize that they can not afford not to buy these houses when they see such a value on the local market.

The Washington Post model home and those of the neighboring group are typical of the high quality of every "B. H. Gruver Built" home. They are of solid brick construction, have everything that could be desired in an excellent dwelling and are built for permanence, convenience, beauty, comfort and the everlasting satisfaction of their purchasers.

The homes contain six and seven rooms, including a cozy recreation room, with stippled walls and special process waterproof floor, two ultra-modern baths, a kitchen as good and complete as in a $20,000 home. They have screened porches and cedar closets, terraced front yards with brick retaining walls. They also are equipped with garages and are situated on 158-foot lots.

ROOMS IN WASHINGTON POST MODEL HOME

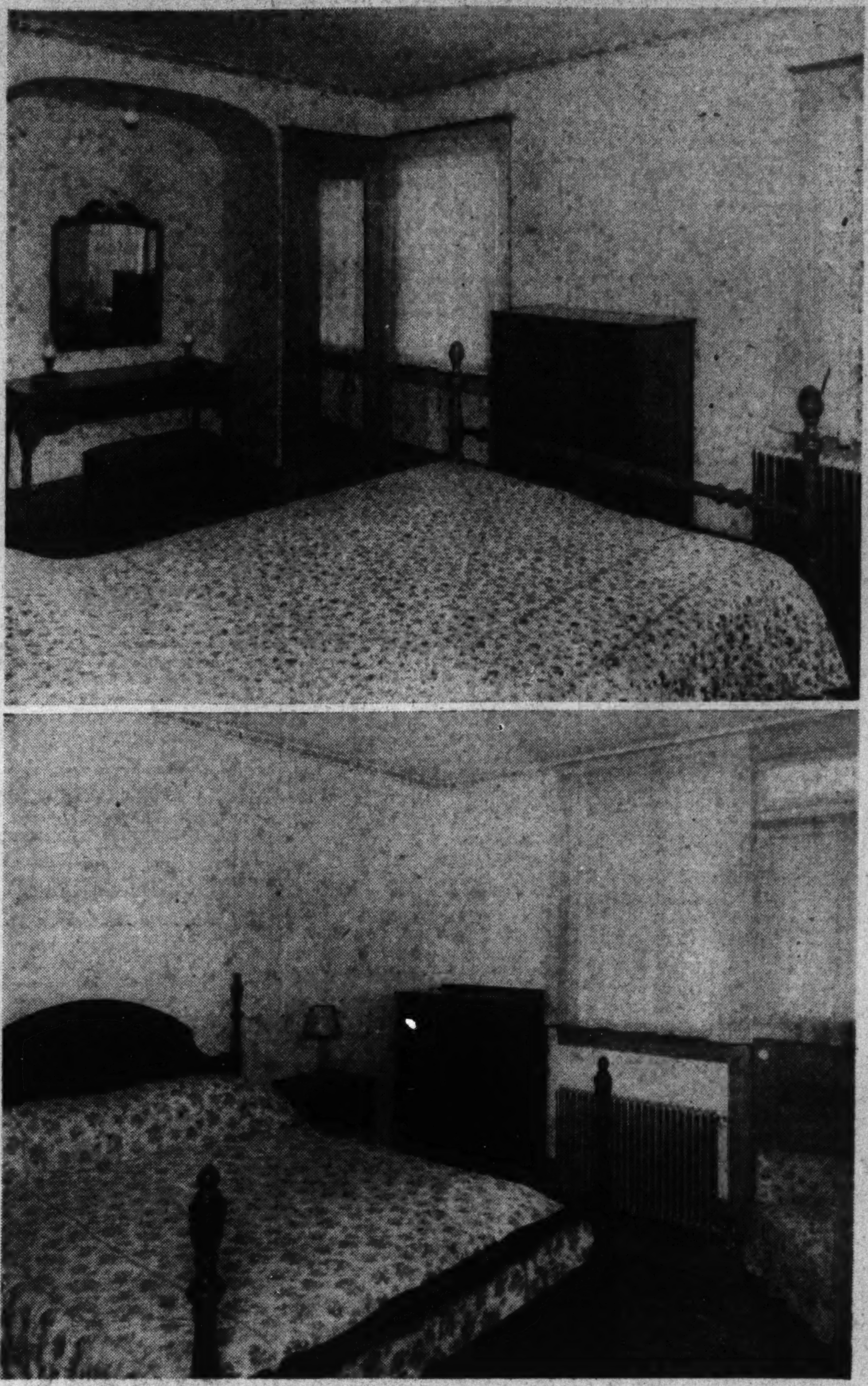

Post Staff Photo.

Views of master bedroom (upper) and rear bedroom in The Washington Post model home located at 418 Ingraham street northwest. Built by B. H. Gruver and furnished and decorated by Joseph B. McSherry, the home is open daily and Sunday until 9 p. m.

BUILDING-LOAN CASH AVERAGE STILL HIGH

National Treasurer Reports Returns From 80 to 90 Per Cent Normal.

Cincinnati, Feb. 11.—The average installment saver in a building and loan association is continuing to make investments equaling from 80 to 90 per cent of his prosperity thrift habits according to H. F. Cellarius, Cincinnati, secretary-treasurer of the United States Building and Loan League. With reports from 33 out of 45 State leagues of the association at hand, Mr Cellarius finds two-fold cheer on the investment side of the building and loan business.

1. A third of the States show installment savings kept up at 90 per cent of normal payments on shares; another third are between 80 and 85 per cent of normal in this respect, with the remaining ten States falling somewhere below the average.

2. Money coming into the associations from new shareholders is rated as "considerable" in fourteen reporting States. This tallies with a recent compilation by the league's statistical department, showing some 113,000 shareholders making their first investments in building and loan associations during the last three months of 1932.

Many Loan Prospects.

From the loaning point of view, the associations find themselves faced with an increasing file of excellent loan applications from home owners Mr. Cellarius said. Still another feature of the report, which covered 33 States, was the listing of interest payments on the part of the associations' present borrowers as "fair to normal."

"Twenty-four out of the 33 States which sent in a summary of building and loan conditions tell of an outstanding demand for mortagage loans, and they emphasize the fact that the security offered and the personal risk which would be involved in these loans are exceptionally good," said the league official. "Small unit loans on owner-occupied, one-family homes comprise the greater part of this demand.

Good Future Sign.

"The interest payments which home owners are making on their loans at the present time indicate that they are maintaining their country-old reputation as reliable debtors. As related to interest payments on practically every other type of obligation with which the financial world has to deal today, the home-owner's record is outstanding, even after three full years of decreasing income, and curtailed employment.

"This faithfulness of the home owner in discharging his obligation, as well as the perseverance of the savers in their month-by-month investment plan, is a sign of confidence in the future of our present business and economic order. Still another witness to the sensible attitude of our average citizen toward the future lies in the new shareholders making their first building and loan investments this year. Their action gives us some evidence of the high quotation on thrift which has resulted from the depression."

Building Permits

Permits to build the following structures were included in those issued last week by the Office of District Building Inspector Oehmann:

F. W. Woolworth Co., three-story brick, steel frame and concrete store building at 900 Seventh street northwest; cost, $60,000.

Washington Terminal Co., two-story brick bus terminal at 1407 New York avenue northwest; cost, $48,000.

A. Luchs, six two-story masonry buildings at 1301-1311 Rittenhouse street northwest; cost, $34,000.

Mrs. Annie S. Herrmann, two-story stone, frame and brick residence at 3201 Ellicott street northwest; cost, $23,000.

Madison Building Co., six two-story brick dwellings at 5615 to 5625 First street northwest; cost, $30,000.

Ferer Vettore, one-story brick store at 931 Eighteenth street northwest; cost, $5,000.

V. H. Risler, one-story brick residence at 19 Longfellow street northeast; cost, $3,500.

O. T. and W. A. Carr, two-story brick and tile dwelling at 4606 Forty-seventh street northwest; cost, $4,750.

D. Simone, two-story brick store and flat at 914 Eighth street southeast; cost, $5,000.

Tolson, Kemp & Nix, two-story brick and tile dwelling at 4944 Brandywine street northwest; cost, $6,500.

C. J. Brandt, two-story brick and frame dwelling at 5359 Twenty-ninth street northwest; cost, $6,500.

Washington Loan & Trust Co., addition to and remodeling of three-story store building at 712 Thirteenth street northwest; cost, $5,000.

M. B. Swanson, 2½-story masonry residence at 3620 Kanawha street northwest; cost, $6,000.

Abbey to Become Club.

London, (U.P.).—Modern business knows no boundaries! Beckington Abbey, near Frome, once the home of monks, is to be converted by a Bath syndicate into a dance club and restaurant.

Realty Sales of Week Listed by Doyle Office

The following sales were announced last week by the office of Frank M. Doyle, realtor: 515 Second street southeast, Joseph LoBuono to Ernest McK. O'Bryhim; 319 Seventh street northeast, William J. Callanan to Daniel R. Harty; lot 37, square 2340, Mrs. Merle Scobie Reeves to Ralph G. Focht; lots 15 and 16, square 3376, Ross H. Johnson to Benedict Tarantino; 5907 Eads street northeast, Henry Schweinhaut, trustee, to Herbert W. Bryce; 1013 Twentieth street northwest, Frank M. Doyle to Helen C. Dapray; Corner Forty-ninth and Brandywine streets northwest, Lulu T. Omwake to Gordon E. Arnett; lots 46 and 47, square 1486, Florence Burlingame to Tolson, Kemp & Nix, Inc., 1010 Twentieth street northwest, Oscar G. Claxton to James J. Galvin; 3827 Thirteenth street northwest, Alice S. Odell to James H. Kerrick.

Realty Transfers Listed by Rosinski

Several Important Deals During Past Month Are Announced.

Considerable leasing activity during the past month was announced last week by the office of Carl G. Rosinski, realtor.

Martin Motor Co., Reo and De Vaux dealers, have leased premises at 1737 Johnson avenue northwest, as a service station and showroom from Bailey's Tire Stores. Keystone Cleaning & Dyeing Co. has leased the store building at 3133 Connecticut avenue northwest for three years from the Stockwood Investment Co. The Grey Squirrel Nut Shop has leased the store at 623 Twelfth street northwest from the Wallis estate.

Space at 1731 Fourteenth street northwest in the Merchandise Building has been leased by Willys-Overland, Inc., from the Fidelity Storage Corporation. The three-story business building at 937-939 F street northwest, has been leased to Cohen & Kelly's for St. Patrick's Church, and for the same church the three-story business building at 941 F street northwest has been leased to Julius Chabbott. A storeroom at 718 Fourteenth street northwest, in the Bond Building, has been leased to Crazy Crystals Co., Inc., for Equitable Building Co., Inc.

Older Men Will Control Business, Is Belief

Salt Lake City, Utah, (U.P.).—A gradual "aging" of Utah's population will eventually deny the young man privileges of early entrance into business his forefathers enjoyed, Walter C. Neville, University of Utah sociology professor, has predicted. Affairs of business, church, State and Federal Government are steadily being taken over by older men.

In 1850, 74 per cent of the State's business was transacted by men under 30, Neville said, compared with 62 per cent in 1930. In this upward trend of age in business, he recognized as factors the many deferred marriages of the present generation, a decreased birthrate, increased death and insanity rates.

Built by Dunigan, Built Right

Why Not Keep Rent Dollars For Yourself?

EXHIBIT HOME. 5416 Kansas Ave. N.W.

High elevation on a boulevard—Built-in garages—6 rooms with 2 colored-tile baths and showers—paved street and alley—recreation room and Dunigan dinette and screened-in sleeping porches. Included are G-E Electric Hot-Point Range—G-E Electric Refrigerator with Monitor Top—G-E Electric Water Heater—G-E Electric Ventilators—G-E Electric Clocks.

TERMS LIKE RENT

On a Beautiful Boulevard Open Every Day Till 9 P.M.

D. J. Dunigan, Inc.
Tower Building
NAtional 1265

TODAY . . . See **5722 8th St. N.W.**
Open 9 A. M. to 9 P. M.

IF YOU want an outstanding value in a beautiful substantial "Cooley-built" tapestry brick corner home, 7 rooms, tiled bath with built-in tub and shower, wood-burning fireplace, modern kitchen with G. E. electric refrigeration, built-in garage, large lot, paved street and alley.

J. GARRETT BEITZELL
REAL ESTATE ···· TOWER BLDG. ···· DI. 3100

The Washington Post
MODEL HOME OF 1933
(B. H. Gruver Built)
418 INGRAHAM ST. N.W.
Furnished and Decorated by JOSEPH B. McSHERRY
$8,750
Open Daily and Sunday Until 9 P. M.
Drive out Georgia Ave. to Ingraham St. and turn right (east) to House.
B. H. GRUVER
Owner—Builder
Investment Building — National 1737

A SENSATION . .

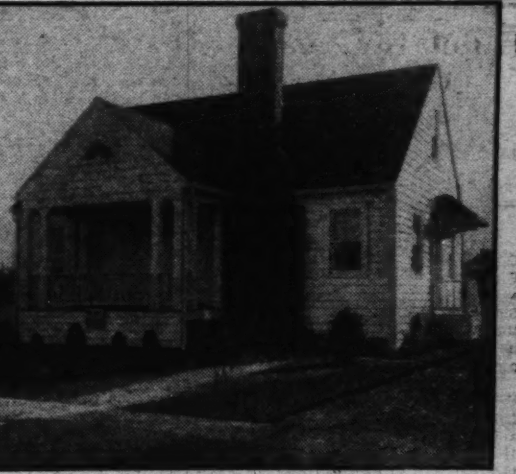

In Beautiful Lyon Village

A most unusual new five room bungalow. Modern in every respect. . . . Open Sunday from 9 A.M. to 9 P.M.

Drive out Lee Highway to Virginia Ave. and follow signs to property.

LYON & FITCH, Inc.
Walnut 8410 — Clar. 650

See . . .
The Model
ELECTRIC KITCHEN
in This Charming, New English Type Home
1200 Juniper St. N.W.
Beautiful Shepherd Park

Open Today

You'll get a real thrill when you have seen this modern home with its many outstanding features . . . 6 rooms, 2 baths, recreation room, 2-car garage . . . all-electric kitchen with electric range, electric refrigerator, electric water heater, ventilating fan, electric clock.

Drive out 16th St. to Alaska Ave. to Juniper and west ½ block.

Wm. H. Saunders Co., Inc.
1519 K St. N.W. — DI. 1015

Homes of Distinction
In Delightful
Glover Park
Adjoining Mass. Ave. Heights

2447 39th St. N.W.

Combining the ultimate in structural and architectural excellence with best residential environment and surroundings. Spacious 6-room brick homes with recreation room and 2 colored tile baths. Large size electric refrigerators. Built-in garage.

Priced in $9,000 Class
EASY TERMS

Take Burleith-Glover Park bus or turn west at intersection of 37th St., Wisconsin Ave. and Calvert St. (just below Mount Alto Hospital) and proceed two blocks to 39th St.

Wm. M. Throckmorton
Investment Bldg. — Dist. 6092.

1933's Soundest Values
Await Your Inspection

417 Whittier St. N.W.
$9,950 — Reconditioned. Large lot with trees. 4 bedrooms, 1½ baths, 2-car garage. Small cash and $65 per month to responsible purchaser.

4811 47th St. N.W.
Bet. Ellicott & Davenport Sts.
$8,750 — Most for the price you have ever seen! New detached home; brick with slate roof. Model kitchen.

5453 30th Pl. N.W.
Just North of Military Rd.
$11,500 — Just completed. All brick, slate roof; beautifully built and finished. Recreation room. Shade trees. Will consider trade.

J. Wesley Buchanan, Inc.
Realtors
1427 Eye St. N.W. — ME. 1143

5367 28th St. N.W.
(Just South of Military Rd.)

A Beautiful Stone French Farm House Type

7 rooms, 2 baths, immense living room, paneled library, gas heat.

Attractively Priced
Open Sunday 1 to 6 P.M.

Wm. H. Saunders Co., Inc.
1519 K St. N.W. — DI. 1015

Buy Now in **FOXALL**

● Higher prices are on the way. No longer is there intelligent excuse for DELAY. Your family deserves a home of its OWN . . . you know that economies can be effected by the purchase of the RIGHT one in the RIGHT place at the RIGHT time. FOXALL is the place and the time is NOW, before real estate values once more follow the general procession UPWARD.

● Visit our Model Home at 4410 Volta Place, three short blocks south of Reservoir Road, and see what FOXALL really offers. Open to 9.30 p. m.

WAVERLY TAYLOR Inc.
1522 K Street — Nat'l 1040

A Home of Unusual Distinction

5509 30th Pl.
Just North of Military Road.
Chevy Chase, D. C.

This new brick residence, beautifully situated on an attractively landscaped lot with trees is a truly outstanding value at this price. Spacious living room with fireplace, large dining room, 3 bedrooms, 2 baths, recreation room with fireplace, model kitchen, immense covered rear porch.

$10,950
OPEN FOR YOUR INSPECTION
Wm. H. Saunders Co., Inc.
1519 K St. N.W. — DI. 1015

New Brick Bungalow

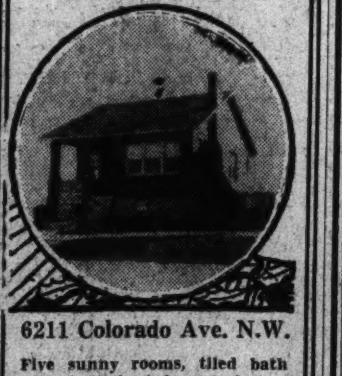

6211 Colorado Ave. N.W.

Five sunny rooms, tiled bath with built-in tub and shower, wood-burning fireplace, splendid yard enclosed by ornamental picket fence.

Price, $7,500, *Terms*

OPEN SUNDAY

Drive out 16th St. to Sheridan St., east on Sheridan to Colorado Ave., or out Georgia Ave. to Sheridan and west to Colorado Ave.

Wm. H. Saunders Co. Inc.
1519 K St. N.W. — DIs. 1015

20-Ft. HOME
Greatly Reduced In Price . . .

In Mt. Pleasant, overlooking Rock Creek Park—one of Washington's most desirable locations.

Terms Like Rent . . .

1855 Ingleside Terrace

● Six large rooms, front porch, double rear porches, built-in garage, electric refrigeration; paved street and alley.

Open Daily to 9 P.M.

Wm. M. Throckmorton
208 Investment Bldg. — Dist. 6092

COMLETELY FURNISHED

1401 Hemlock St.
(Overlooking Shepherd Park)

The *Maximum* in skill and craftsmanship, the *utmost* in beauty and convenience.

You will thoroughly enjoy an inspection of this beautiful center-hall brick home, located on a spacious corner lot, 65 by 150 feet, high elevation, splendid outlook.

Ten large rooms, three baths, furred walls, copper screens and gutters, quarter-sawed oak floors.

The cozy library with first floor lavatory, the spacious model kitchen and the very large recreation room, floored with Ceramic tile, are outstanding features.

Priced According to Today's Low Market

Open and heated 2 to 8 p.m. week days, and 10 a.m to 9 p.m. Sunday.

Realty Associates, Inc.
Realtors
1427 Eye St. — Nat. 1438

We invite your inspection of the newest model home in

BEECHWOOD

6307 Hillcrest Place

To reach, drive out Connecticut Ave. to Thornapple St., turn left 2 blocks to Beechwood Drive and follow signs to houses.

Homes built to your own plans or from various designs we have from which you may choose—from $14,500 up. Other homes in which you may be interested are in various stages of construction.

G. F. Mikkelson & Son
200 West Thornapple St. — Chevy Chase, Md.
Wisconsin 4255 or 2323

Travel and Resorts

BRITISH NAVAL MEN WILL VISIT FLORIDA

St. Petersburg Will Entertain Officers at Army and Navy Ball.

Special to The Washington Post.

St. Petersburg, Fla., Feb. 11.—Officers of the H. M. S. Dragon, of the British battle fleet, will be honor guests at the Army and Navy Ball to be held early next month in the Georgian ballroom of the Hotel Vinoy Park.

Other military guests will be officers of the United States Coast Guard destroyer fleet, here for winter gunnery practice, and officers of the Federal Soldiers Home, Florida Military Academy and members of the Army and Navy Club of this city.

Of immediate interest to society is the annual cabaret ball of the Junior League next Friday night at the Vinoy Park, when the younger members of the fashionable colony will frolic in costumes representing merrymakers at a Mexican fiesta.

Dinner dances and parties in honor of St. Valentine, will take place Tuesday night at the Hotels Soreno, Princess Martha, Huntington, Vinoy Park and Suwannee, and at the St. Petersburg Yacht Club and the Jungle Hotel and Country Club.

Another round of parties to which the social colony is looking forward will take place on Washington's birthday.

Mr. and Mrs. George Herman Ruth, and daughter Julia, have arrived at the Jungle Hotel and Country Club, where the Babe will put in three weeks of golf, fishing and sun bathing, prior to the opening of the New York Yankee training season. Col. Jacob Ruppert, with whom Ruth has an appointment to talk over salary differences, has made reservations at the Hotel Don Ce Sar.

Arrivals from Washington during the week included Mrs. Irene M. Chainey; Mrs. T. J. Holzberg, J. Gordon Jones, Mrs. Reuben A. Kiger, R. Kenly Knowles, Miss Mary McDonough, Mrs. Alex McVeigh Miller, Mrs. Ellen T. Morris, Mr. and Mrs. P. F. Pollard, Frances Marie Pollard, Mr. and Mrs. C. E. Rabbit, Mr. and Mrs. J. R. Sands, Miss Clara Spitzmiller, Miss Mae Sykes, and Mr. and Mrs. Horace W. Whittaker.

Smoky Moutains Plan Dude Ranch

Resort Will Be Located on Cattaloochee Creek in National Park.

Special to The Washington Post.

Asheville, N. C., Feb. 11.—A dude ranch in the great Smoky Mountains National Park, for the accommodation of national park visitors, will be opened April 15, by Thomas W. Alexander, of Asheville. The ranch located on Cattaloochee Creek, famous fishing stream in the northeastern portion of the park, is easily reached by motor from Asheville and should be popular with the thousands of tourists visiting the national park this year.

Recent arrivals at the resort hotels in Asheville include Mr. Frederick Delaney, Mr. Russell M. Kelley, Mr. John H. Gray, of Washington, who were among new arrivals at the Asheville Biltmore Hotel.

New guests at the Battery Park Hotel include Mr. C. W. Skeen, Mr. J. W. Wilkey, of Washington. New guests at the George Vanderbilt Hotel include Mr. A. M. Neely, Mr. C. E. Dunbar, of Washington.

Special Rates Listed By Hotel in Havana

In assuming the management of the Hotel Palace, the most exclusive hostelry in Havana, Cuba, J. Perez Bonitoa, proprietor-manager, announces that special rates are being quoted for tourists.

The hotel is located on Havana's famous President's avenue, one of the most beautiful thoroughfares in Cuba. It has a spacious terraced restaurant, sun porches, solarium on the roof, radio in every room, and every other convenience of a modern up-to-date hotel.

Mallorca Island Is Spot Of Superb Scenic Beauty

Tourists Find Province of Spain Romantically Intriguing.

By DARRELL PRESTON AUB.

Mallorca bids us welcome one golden morning. All mornings are golden here, but today the bright sunrise gilding the picturesque coast which we are approaching has a special significance. Slowly the little steamer which we boarded last evening at Barcelona brings us into the harbor and our hearts echo the welcome of this happy land.

One tourist to these Ballearic Isles, off the coast of Spain, wrote: "I have been to most of the bays of the five continents and, for sheer beauty, do not hesitate to say that that of Palma ranks with the loveliest." This bay is our first view of this island of perfect springtime climate where we have decided to spend a sunny interlude this winter.

Last week on this page our group of Washington Post travelers started out for Mallorca. We sailed on one of the splendid ships that cross the south Atlantic route to Gibraltar. From here we visited southern Spain—Algeciras, Malaga, Granada, Cordova, Seville, Madrid and Barcelona. We traveled unhurriedly, and yet our tour took only about two weeks. Mallorca has been our goal ever since we left New York, and we are looking forward eagerly to our sojourn here.

Climate and Scenery.

Much has been said of the climate and of the scenic beauty and historic interest of this blessed island. Lyrics and sonnets (begun as prose), have resulted from the descriptions of eager friends who have chanced upon this little-known Eden in the Mediterranean. Especial praise has come from our informers, who tell how very reasonably one may live here at very good hotels and pensions.

Made extremely eager by all we have heard, we step ashore at Palma.

According to our tastes, we soon find the hotel, pension or cottage which we pronounce perfect, and settle down to enjoy the peace and beauty of the island. We bathe in its cerulean waters, take excursions to spots of exceptional loveliness, and wander through its cathedrals and historic places. The history of this region is absorbing.

Historically, it is generally believed that the earliest inhabitants of Mallorca were the Iberians, from whom it passed successively under the domination of the Carthaginians, Romans, Vandals, Moors, until the year 1229, when James I of Aragon, incorporated the much-coveted isle with his dominions. Today with the islands of Minorca and Iviza, it forms a province of Spain. Mallorca has a thread running to the New World. It is the native land of Father Junipero Serra, the founder of our own San Francisco.

The historic interest of Mallorca greets us on every side and appeals strongly to our imagination. The records of the island are full of charming legends and stories, and we are constantly made to realize its age and thrilling history and its various conquests and conquerors, each of which has left a visible mark on the island.

Many Interesting Walks.

There are literally hundreds of delightful and interesting walks and drives through various parts of the country, and one day we elect to go to the town of Valldemosa, made famous by George Sand and Chopin, who for a while made their residence here. The cell in the monastery which they occupied and the little garden outside of it are proudly shown to us. Our thoughts wing back a century and we seem to hear the immortal musician composing his inspired music and to see a quill in white fingers inscribing great literature for the coming generations.

On another day we go out to the Port of Alcudia, about 26 miles from Palma, in whose shelter the sea is always tranquil. Along this bay is the magnificent beach, 8 miles in extent, of fine white sand, that is the pride of the island. Here, because of the mildness of the temperature, bathing is enjoyed the whole year round. In all the island there is no shore more pure, no waters more calm and reposeful than here in Alcudia Bay. Here is the port of call of the seaplanes that maintain the air service between Marseilles and Algiers, and here also anchor the fine steamers that connect the Balearic Islands with the mainland of Spain.

DARRELL PRESTON AUB.

Favorite Haunt of Art.

But Alcudia is not alone a place of repose. It is a favorite haunt of art and an old, historic place in the annals of Spain. Of earliest origin, surrounded by ancient walls (which have been declared a national monument), the City of Alcudia was a stronghold against the attacks of the Barbary pirates. Here also is preserved a Roman theater and one of the most interesting burial places of the first centuries of the Christian era. This is the cavern sanctuary of San Martin, in which may be seen tombs of great archeological importance, sacred records of the cult of Christianity in those past centuries. Here, within the ancient walls, the nobles of Mallorca took refuge during the revolt of the Germanias in the sixteenth century.

We are now quite intent on exploring the island, finding ever more things and places to call forth our admiration and wonder.

One drive alone—that to Sollyer (pronounced "Solyer") is worth the journey to Mallorca. The Mallorcan Corniche road is well worthy of its namesake (on the Riviera). Nothing could excel the everchanging panorama of wooded mountains, deep ravines and tumbling waters as the road twists and turns on its way from peak to peak. Then our luncheon by the lighthouse of Port Soller, a delicious little circular bay. Our party is joined by a most sophisticated little group of fowls, possessing an unerring eye for anything like a picnic basket, and an unnatural taste for eggshells and chicken bones.

Along the Mountain Sides.

Soller lies due north of Palma, and the road to it, winding along the mountain sides, is a fine piece of engineering.

Due east, across the plains, is another drive through Manorcor to the grottoes of Drach and of Arta, with gorgeous stalactite and stalagmite formations which transform the place into a wonderland.

While we wander through Mallorca, we might recount a little experience with the cost of living here.

Once at Puerto Pollensa we stopped at noon at a little hotel which is very attractive, new, clean and well-kept. Here we enjoyed a lunch which would compare favorably with the finest in some of our best American hotels. On inquiry we learned that one might enjoy these meals, plus a very attractive, simple bedroom, with the use of a bathroom nearby, for about $2 a day.

A very interesting arrangement is made between some of the hotels in Palma and those in the neighboring towns. Guests making excursions may take their meals at the various places they happen to visit, the exchange being accompanied by no expense to the visitor. Very helpful of them, isn't it? We find the native Mallorquins a joy to associate with. The innate courtesy of the Spaniard is found here, as everywhere in Latin lands.

Countless Fruit Trees.

Most of the life of the island is in Palma, its capital, which has a population of 90,000. Here we feel extremely "citified." But ever and again we take our drives out into the country. A lasting memory is our drive to Androitx, on the western coast. We drove through miles and miles of olive groves, backed by heather and lavender, of oranges, lemons, figs and almond trees, with the almond blossoms showing signs of life and promising visions of beauty in the weeks to come.

We had enjoyed a series of beautiful sunsets, but this particular evening the western sky held in turn every shade and tone which poets throughout the ages have attempted to describe, and alluring looked the headlands and the clear, still water of the coves as we followed the winding road home.

Contentment and happiness seemed to reign in the intensively cultivated countryside. There was a touch of music in the air from the jingling sheep bells on the neighboring hills, and a smile and a wave of the hand from the hardy country folk we passed along the road.

We Post readers are great travelers. We have seen many beautiful, unusual corners of this little globe, but which one of them has exuded such a bewitching magnetism, has left such golden memories and such a yearning to return to it as Mallorca?

MIAMI ENTERTAINS VISITING ROYALTIES

Cousin of Czar Nicholas, Count de Forceville and Others at Biltmore.

Special to The Washington Post.

Miami, Fla., Feb. 11.—Royalty of three nations has been presented in a distinguished group of guests whose visit here this week at the Miami Biltmore Hotel was the occasion of a series of brilliant social events. Members of the party who divided their time between sports and social activities at the Miami Biltmore Country Club and the Roney Plaza Cabana Club, units of the Florida Year-Round Clubs, were Prince George Romanoff, cousin of the late Czar Nicholas of Russia; Count and Countess Phillippe de Forceville, representatives of one of the oldest houses in France; the Duchess Fernanda di Villarosa, of Rome and New York, and Prince Nicholas Demidoff, of Russia.

Included in the group were a number of socially prominent Americans, including Mrs. James Deering, of New York; Mr. Griswold Thompson, of Palm Beach and New York, and Dr. Eugene Beck and Mr. Clarence S. Rose, also of New York.

Providing the resort colony with one of the most brilliant affairs of the season, a new ballroom production, the "Pageant of America in Dance and Scenic Song," was introduced at the Miami Biltmore Hotel this week, inaugurating a gala program in celebration of the gay midseason. More than 800 members of the smart resort colony were present at the opening events, one of the largest parties being given by Col. and Mrs. Henry L. Doherty, of New York.

While their chieftain enjoyed a week of fishing and relaxation aboard the Vincent Astor yacht, members of the famous Roosevelt "kitchen cabinet" also were on vacation here this week at the Miami Biltmore Hotel. Included in the group of Democratic party leaders who fished, golfed and swam at the three units of the Florida Year-Round Clubs were James A. Farley, chairman of the national committee, and a number whose names are high in party councils.

Sentinels Will Conduct Mass Meeting Today

The National Sentinels, or the church women in action, will hold a mass meeting at Calvary Baptist Church, Eighth and H streets northwest, today at 3 p. m.

The president, Mrs. Jesse W. Nicholson, will preside. Among the speakers will be Representative Malcolm C. Tarver, of Georgia; Capt. Edward Page Gaston, commander of the New Vigilantes of America; Mrs. Henry W. Peabody, chairman Woman's National Committee for Law Enforcement; Mrs. Heber Votaw, sister of the late President Harding; Mrs. Hiram Wadleigh, president of the District of Columbia W. C. T. U., and Mrs. Harry Woolever, vice chairman of the International Church Women.

School and College News

Columbus University.

The Columbian Debating Society, of Columbus University, last week selected members of its team which will meet the Freshman Debating Society at the Knights of Columbus Hall February 21.

This group, composed solely of upper classmen, chose as its representatives Dushan Sekulitch and Wesley Whittlesey. Raymond J. Walter was named alternate. The Freshman Society team will be composed of Frederick J. Whalen and Maurice P. O'Connor, with E. M. Miles as alternate.

The question to be debated is "Resolved, That there shall be downward revision of the tariff." Dr. Arthur Deering, instructor in public speaking, will preside.

Students last week began organization of a Democratic Club.

Raymond J. Walter was elected president, Frederick McIntyre, vice president; Edward Reimuth, treasurer; Robert E. Broderick, secretary, and William J. Kelly, sergeant at arms.

The club proposes, during the school year, to devote time to the study and discussion of political and social economics. To this end young political leaders will be invited to lecture the group.

The club also plans to cooperate with other Democratic groups of Washington in the staging of the inauguration.

American University.

William T. Stone, Washington representative of the Foreign Policy Association, will speak to the History Making Events Group at 8 p. m. Wednesday at 1901 F street. The subject will be "The Far Eastern Crisis and the American Policy." Dr. H. E. Woolever will preside. It is open to the public.

Miss Elizabeth Simon, research assistant on the Cumulative Digest in the Graduate School of the American University, has gone to New York to take a permanent position with the New York Times. She is to work in the high school promotion department.

Dr. Knight Dunlap, who is giving courses on racial and political psychology in the University has just had published a book entitled "Habits: Their Making and Unmaking."

Dr. Hans K. E. L. Keller, one of the research fellows of the Rockefeller Foundation, who arrived from Germany recently, will address the international law department of the graduate school on Friday on "International or Supernational Law." Dr. Keller has a rare distinction of holding two German and one French Ph. D. degrees.

Catholic University.

Clarence E. Martin, an alumnus of the law school and trustee of the university, will speak on "The American Bar, Its Past Leaders and Its Present Aims," over the national network of the Columbia Broadcasting System at 6 p. m. today, as the first speaker in a series of talks sponsored by the National Advisory Council on Radio in Education. Mr. Martin was recently elected president of the American Bar Association.

The national gathering of alumni will take place in Hartford, Conn., the center of a large alumni population, on Tuesday, February 21. The Right Rev. James H. Ryan, rector of the university, members of the faculty and alumni from the District are planning to attend.

The Washington Chapter of the Alumni Association will hold its semimonthly luncheon at the Madrillon on Thursday, February 16, at noon. The Economics Club recently organized under the direction of Dr. Frank O'Hara, will hold its regular meeting Wednesday evening.

Competitive examinations for the Knights of Columbus scholarships, carrying board, room and tuition at the university, will be held on Saturday, April 8.

Conrad Bernier, a member of the department of music at Sisters' College, Catholic University, and Frank Brennan, '33, will give a joint concert at the Washington College of Music at 8:45 p. m. today. They will play Mr. Bernier's compositions.

The student branch of the American Society of Mechanical Engineers will hold its meeting on Wednesday evening, when an illustrated lecture on "Modern Fuel Burning Equipment," accompanied by 40 slides, will serve as the main attraction.

George Washington University.

The George Washington University Medical Society will hold its annual banquet on Saturday, February 18, at the Mayflower Hotel.

Officers of the society are: Dr. John A. Reed, president; Dr. Katharine Chapman, vice president; Dr. Harry Arnold Hull McNitt, secretary, and Dr. W. Raymond Thomas, treasurer.

Six women students of the university, who are outstanding in scholarship and in student activities, were initiated into membership in the Hour Glass Honor Society on Thursday. They are Edith Grosvenor, vice president of the Women's Athletic Association and a leader in women's athletics; Evelyn Iverson, a member of the editorial board of the student annual; Evelyn Kerr, captain of the Women's Rifle Team and active in collegiate journalism; Dorothy Niess, a member of the Cherry Tree editorial board and of the student council, and Catherine Prichard, a member of the editorial board of the student weekly, treasurer of the student council.

Seven men have been pledged to Gate and Key, honorary interfraternity society, including Dewitt Hyde and Allan Stanley, of Kappa Sigma; William Keller, Delta Tau Delta; Robert Hitch, Lambda Chi Alpha; Grandison Allen, Sigma Nu; Brendel Gettys, Beta Theta Pi; Dennis Link, Sigma Phi Epsilon.

Washington College of Law.

The thirty-seventh annual banquet of Washington College of Law was held last night at the Mayflower Hotel. Representative Henry T. Rainey, Illinois, was the guest of honor and principal speaker. The subject of his address was "The Legal Aspects of the Debt Settlement."

Dean Grace Hays Riley presided, and Miss Norma Windsor, president of the evening division junior class, was toastmistress.

The program of entertainment included songs by the freshman class, assisted by the Phi Delta Delta Women's Legal Fraternity, and music by a trio consisting of Nelson Sokolove, class of 1935, violinist; E. Harold Sokolove, pianist, and Paul Koester, cellist.

Dancing followed the banquet and entertainment, the music being furnished by Emory Dougherty's Orchestra.

Strayer College.

William Monroe, president of the February graduating class of Strayer College of Accountancy, will deliver the address of welcome at commencement exercises at the Mayflower Hotel at 8:30 Tuesday evening.

Anna Little will represent the secretarial department on the commencement program, which will be presided over by Pinckney J. Harman, director.

The Rev. Frederick Brown Harris, of the Foundry M. E. Church, will deliver both the invocation and benediction, and Joy Elmer Morgan, of the National Education Association, will speak.

Bachelor of commercial science degrees will be conferred by C. Vaughan Darby, dean of the graduate accounting school, and Edmond S. Donoho, president, will award the diplomas.

William Gordon Buchanan, head of the Georgetown School of Business Administration and treasurer of the board of accountancy for the District of Columbia, will address members of Phi Theta Pi Fraternity at the Hay-Adams House Thursday evening.

University of Vermont Grows Tropical Plants

Burlington, Vt. (U.P.).—To enable botany students to study tropical plants, a collection of jungle and desert species are grown in one of the University of Vermont greenhouses.

The collection includes a large palm tree, cacti, orchids and euphorbia, the plant from which, according to legend, the Crown of Thorns was made.

The Daily Legal Record

FRIDAY, FEBRUARY 10, 1933.

COURT OF APPEALS.

Present: Chief Justice Martin, Associate Justices Robb, Van Orsdel, Hitz and Groner.

No. 5852. Owens Motor Co. vs. Williford et al.; petition of defendants in error for leave to file typewritten briefs granted; same to be filed by March 15.

No. 5655 et al. Fleitman et al. vs. Burnet, &c.; motion to enlarge time of argument denied.

No. 5718. Layton et al. vs. U. S. A.; motion to extend time to file motion or petition for rehearing denied.

No. 5536 et al. District of Columbia vs. Leys; mandate stayed.

No. 5715. Southern Transportation Co., et al. vs. Interstate Commerce Commission; motion for reconsideration of motion for rehearing and recall mandate denied.

No. 5884. Wardman et al. vs. Hutchins; motion to extend time to make deposit for printing, &c., granted.

No. 5350. Aetna Life Ins. Co. et al. vs. Moses; judgment on mandate Supreme Court U. S.

No. 5622. D. C. Land & Building Co. vs. McInerney et al.; argument continued for appellees by Messrs. M. D. Rosenberg, Benjamin S. Minor and William C. Sullivan, and concluded for appellant by Mr. F. Regis Noel.

No. 5623. McDonald vs. Cooperative Restaurant Co.; argument commenced for appellant by Mr. Philip W. Austin, continued for appellee by Mr. Alvin L. Newmyer, and concluded by Mr. Austin.

No. 5677. Concord Improvement Co. vs. Reichelderfer et al.; argument commenced for appellant by Mr. A. F. Adams, continued for appellee by Mr. Vernon E. West, and concluded by Mr. Daniel S. Ring for appellant.

Assignment for Monday, February 13:

No. 5638. New York, Chicago & St. Louis Railroad vs. Burnett. Attys., A. C. Humphrey, N. K. Fox—G. A. Youngquist, C. M. Charest, S. Key, E. C. Alsire.

No. 5640. Demeter vs. U. S. A. Attys., James Conlon—L. A. Rover, J. W. Wood.

No. 5643. Hoffman vs. F. H. Duehay, Inc. Attys., J. N. Halper—W. W. McCaslin, J. M. Boardman.

No. 5646. Murphy vs. Addison. Attys., S. McComas Hawken—J. V. Morgan.

No. 5648. Rheem vs. Allnutt et al. Attys., Leon Tobriner, Walter N. Tobriner—E. Hilton Jackson.

No. 5654. Goldsmith et al. vs. Buckey. Attys., Alvin L. Newmyer—Webster Ballinger.

No. 5658. Rhone vs. Try Me Cab Co. et al. Attys., W. H. Hastie, N. A. Dobbins—G. E. C. Hayes.

No. 5660. Takahashi vs. Hecht Co. Attys., W. Gwynn Gardiner—Simon, Koenigsberger & Young, Selig C. Brez.

Nos. 5661 and 5662. Lewis et al., Moegs et al. vs. Potomac Electric Power Co. et al. Attys., Guy Mason, R. E. Shand, C. H. Bull—W. W. Bride, R. R. Bowen, J. S. Barbour, R. B. Keech.

Nos. 5681 and 5682. Paxson vs. Davis. Attys., Samuel W. McCart—M. J. McNamara, M. F. O'Donoghue.

DISTRICT SUPREME COURT.

ASSIGNMENT COMMISSIONER'S OFFICE.

Assignment for Monday, February 13:

LAW CASES.

No. 661. Curran vs. S. Kann Sons Co., Inc. Attys., W. J. Lambert, A. F. Canfield—Frost, Myers & Towers.

No. 678. Meeks vs. Home Furniture Co., Inc. Attys., O'Shea, Burnett, Goldstein—G. A. Maddox.

No. 688. Rankin vs. Wardman et al. Attys., H. L. McCormick—D. T. Wright.

No. 693. Burke vs. Barbra. Attys., I. Q. H. Alward—Friedlander, Ganss.

No. 698. Boulineau vs. Indep. Taxi Owners Assn. Attys., A. L. Newmyer—A. D. Smith.

No. 704. Sheehy vs. Charuhas et al. Attys., A. L. Newmyer, J. A. Purcell—Burkart & Quinn, S. Nicholson.

No. 707. Post vs. Guest. Attys., L. A. Luce, J. F. Bird—J. B. Flynn, S. J. L'Hommedieu.

Administration No. 44601. In re Estate of Grace Williams, deceased. Attys., A. Lyman—S. M. Hawken.

No. 706. Baker vs. Indep. Taxi Owners Assn. et al. Attys., J. V. Morgan—A. D. Smith.

No. 81878. Martin vs. Hotel Management & Sec. Corp. Attys., D. S. Ring—Swingle & Swingle.

No. 79188. Rodin vs. Thomas. Attys., R. A. Cusick—C. S. Baker, B. L. Tepper.

No. 105. Kline, Administrator, vs. Carter. Attys., L. A. Block—R. S. Boyd, J. B. Boyer.

No. 148. Hessler vs. Murtaugh. Attys., J. Wm. Tomlinson—H. T. Quinn.

Nos. 441 and 442. Randall vs. Maughlin. Attys., A. F. Canfield—Wm. E. Leahy.

No. 665. Eston vs. Etern. Attys., H. G. Warburton—A. L. Newmyer.

No. 666. Bowles vs. Washington Post. Attys., J. C. Turco—W. J. Lambert, G. D. Horning, jr.

No. 684. Tinsley vs. Capital Traction Co. Attys., F. B. Rhodes—E. L. Jones.

No. 715. Ganss, Trustee, vs. White Co. Attys., M. P. Friedlander—C. B. Garnett.

No. 716. Mandes vs. Charuhas et al. Attys., D. E. Clarke, A. Catsonis—Burkart & Quinn, S. Nicholson.

Nos. 717, 718 and 719. George vs. Charuhas et al. Attys., D. E. Clarke, A. Catsonis—Burkart & Quinn, S. Nicholson.

No. 721. Alexander vs. Reeside. Attys., M. W. King, B. I. Nordlinger—R. P. Barnard.

No. 722. Sweet vs. Howenstein Co. Attys., H. S. Ward, R. H. McNeill—Minor, Gatley & Drury.

No. 723. Kay vs. Brisker. Attys., A. L. Newmyer—S. W. McCart.

No. 724. Prawde vs. Brisker. Attys., A. L. Newmyer—S. W. McCart.

EQUITY CASES.

No. 226. Robbin, Trustee, vs. Bramow et al. Attys., Brandenburg & Brandenburg, Denit—L. Otetnberg, E. H. Jackson, J. N. Halper.

No. 103. Whitelaw Apartment House Co. vs. Robinson et al. Attys., B. L. Gaskins, A. F. Canfield—R. C. Spivey, C. H. Houston, A. L. Newmyer, R. B. Behrend, H. L. Johnson.

No. 53684. Woodard vs. Finley et al. Attys., Peelle, Ogilby & Lesh; H. F. Woodard—Douglas, Obear & Douglas; Peyser, Edelin & Peyser; M. Borchard, C. S. Shreve, D. A. Pine, Whiteford, Marshall & Hart, G. E. Sullivan, A. M. Heron, A. B. Duvall, P. B. Cromelin.

No. 183. Bartsch vs. Bartsch. Attys., A. F. Canfield—H. S. Ward.

No. 208. Great National Ins. Co. vs. Hoage. Attys., H. I. Quinn—J. J. Wilson, H. Friedman.

No. 194. Standard Oil Development Co. vs. Robertson. Attys., H. H. Semmes—T. A. Hostetler.

No. 52441. Simpson vs. Stern et al. To settle final decree before Mr. Justice O'Donoghue.

No. 213. Anderson vs. Anderson. Attys., O'Shea, Burnett, Goldstein—H. P. Long.

READY CALENDAR—FEBRUARY 9, 1933.

LAW CASES.

No. 747. Crew Levick Co. vs. Beaver. Attys., Ellis, Ferguson, Houghton & Gary—Howard & Hayes.

No. 748. Davis vs. Owens. Attys., C. S. Baker, L. C. Anderson—Hawken & Havell.

No. 749. Patterson vs. Slemp. Attys., Peyser, Edelin & Peyser—R. B. Fleharty, W. J. Casey.

No. 751. Jackson vs. Washington Daily News Co., Inc. Attys., Whiteford, Marshall & Hart—Hogan, Donovan, Jones, Hartson & Guider.

No. 753. Pinn vs. Lawson et al. Attys., E. C. Dickson—G. A. Parker.

No. 754. Day vs. Trescott. Attys., O. H. Brinkman—L. Ottenberg.

No. 755. Schall vs. Standard Oil Co. of New Jersey. Attys., J. R. Shields—Frost, Myers & Towers.

No. 756. Reilly, trustee, vs. Fletcher. Attys., Simon, Koenigsberger & Young—I. Ottenberg.

No. 757. U. S. to use Linthicum vs. Brant et al. Attys., L. J. Ganse—E. B. Sullivan, Foster Wood.

No. 758. Orrison vs. Southern Railway Co. Attys., A. L. Newmyer—Hamilton & Hamilton.

No. 760. Moore vs. Johnson et al. Attys., A. Wilson, L. R. Maddox—H. S. Ward, C. H. Doherty.

No. 761. Pitcher vs. Hines. Attys., H. T. Whelan, T. G. Walsh, H. P. Long—M. G. Ehrlich, E. R. Kelly.

No. 762. Monashkin, &c., vs. F. W. Woolworth Co., Inc. Attys., Whelan & O'Connell—Simon, Koenigsberger & Young.

No. 763. Radio Service Corporation of New York vs. Jenkins et al. Attys., R. H. McNeill, Mae Helm—J. C. Hammack, F. P. Nesbit.

No. 764. Hessick vs. Johnson. Attys., R. B. Behrend—Minor, Gatley & Drury.

No. 765. Hyman Construction Co. vs. District of Columbia. Attys., F. B. Rhodes, C. B. Rhodes—W. W. Bride, T. F. Cameron.

No. 766. Dovener vs. Bernard Ready-Mix Concrete Corporation. Attys., G. C. Shinn—Fischer, Bendheim & Fischer.

No. 767. Shapiro vs. Shuman. Attys., A. L. Newmyer—Hogan, Donovan, Jones, Hartson & Guider.

No. 768. Watkins vs. Washington Rapid Transit Co. Attys., A. L. Newmyer—Bowen & Keyser, G. P. Hoover.

No. 769. McGirt vs. Bennett. Attys., Max Tendler—O'Shea, Burnett, Goldstein.

No. 770. Langley vs. Washington Railway & Electric Co. Attys., G. L. Munter—S. R. Bowen.

No. 771. Braund, jr., vs. Capital Traction Co. Attys., William Wendell—E. L. Jones.

No. 772. Lynch vs. Capital Traction Co. Attys., William Wendell—E. L. Jones.

No. 773. Nations vs. Lawrence et al. Attys., H. S. Ward—Hogan, Jones—Mason, Spaulding & McAtee.

MOTIONS COURT—Mr. Justice Joseph W. Cox presiding; William W. Stickney, clerk.

No. 54101. Blue Ridge Glass Corp. vs. Commissioner Robertson; decree dismissing bill.

No. 1682. Habeas corpus in re Thomas M. Wampler; continued to February 23. Atty., William E. Leahy.

No. 81454. Ida M. Walter vs. Hugo L. Walter; demurrer to amended pleas sustained and overruled in part. Attys., Frank B. Hoffman—Kelly & Nicolaides.

No. 82240. John Govatos vs. Dean Alfange et al.; judgment against defendant Thalia P. Alfange for $12,500 with interest and costs. Attys., Hugh Reid, George C. Vournos.

No. 82241. George C. Vournos vs. Thalia Perry Alfange et al.; judgment against defendant Thalia P. Alfange for $4,687, with interest and costs. Attys., Hugh Reid, G. C. Vournos.

No. 55030. Edna A. Jordan vs. Hunter M. Jordan et al.; Ernest Russell appointed to defend H. M. Jordan. Atty., Clinton R. Colvin.

No. 52887. Marybel Roberts vs. Preston A. Roberts; commission ordered to issue. Attys., Raymond Neudecker—Catherine McCloskey.

No. 51952. R. K. O. Distributing Corp. et al. vs. Marcus Notes et al.; decree dismissing bill. Attys., James Blaine Fitzgerald—Tobriner, Graham, Brez & Tobriner.

No. 54997. Virginia Hall et al. vs. Jonathan S. Prout et al.; decree pro confesso against defendants and reference to examiner, M. M. Murray. Atty., George C. Gertman.

No. 53152. Eloise Bell McCombs vs. Lucius McCombs; bill dismissed and receivership dissolved. Attys., George C. Gertman—Harold F. Hawken.

No. 13502. Lunacy in re Virginia Canisius; auditor's report ratified and confirmed.

No. 1103. Adoption in re James Marcus Williams; decree legalizing adoption. Atty., George H. Paltridge.

No. 54535. Thaddeus G. Benton vs. Manton M. Wyvell et al.; security for costs ordered; motion for leave to take deposition denied; motion for setting date for trial denied. Attys., Thomas H. Creighton, jr., E. L. Bono, B. S. Minor.

No. 53822. Ieleen Pacheo vs. William C. Pacheo; order fixing arrears in alimony. Attys., Howard F. Ralph—D. L. Grantham.

No. 54209. Laura A. Simmons vs. Security Finance Corp. et al.; consent decree dismissing bill. Attys., Raymond M. Hudson—George C. Shinn.

No. 54780. William S. Phillips vs. Grace C. Phillips; returnable February 24. Attys., A. W. Jacobson—Sefton Darr, George Monk.

No. 53097. The National Benefit Life Ins. Co. vs. R. H. Rutherford et al.; Houston & Houston permitted to withdraw as counsel for plaintiff. Attys., Howard & Hayes—D. T. Wright, A. W. Gray.

No. 54959. Nancy McClay Lealand; R. C. Handwerk appointed to defend. Atty., Michael J. Lane.

No. 51646. Naomi J. Cochran vs. Salter J. Cochran; returnable first Thursday. Attys., Ray Neudecker, J. M. Boardman—Thomas P. Bomar.

No. 55313. Ruby A. Van Ness vs. William Van Ness; injunction pending hearing. Atty., Claude A. Thompson.

No. 50409. Rosalie M. Jenkins vs. Oscar L. Brown; returnable February 13. Attys., M. J. O'Callaghan, jr., Thomas J. Ahern—Whelan & O'Connell.

No. 55009. John C. Harlowe et al. vs. J. Newton Brewer et al.; execution of lease authorized. Attys., Peelle, Ogilby & Lesh—Tobriner, Graham, Brez & Tobriner.

No. 81850. U. S. A. vs. Pennsylvania R. R. Co.; agreed judgment for plaintiff against defendant for $100 and costs on first count, and voluntary nonsuit taken as to second count. Attys., Leo A. Rover.

No. 82237. A. Di Silvestri vs. Charles H. Gaskins; judgment against defendant by default for $1,064 with interest and costs. Atty., N. E. Bleckman.

No. 82166. Henry J. Robb et al. vs. Wallace A. Sullivan et al.; judgment against defendants by default for $2,684.79 with interest and costs. Atty., George C. Ober, jr.

No. 81841. Wardman Real Estate Investment Corp. vs. Whitman P. Conn et al.; judgment for failure to plead over against defendants for $2,843.36 with interest and costs. Atty., George C. Ober, jr.

No. 79196. Continental Trust Co. vs. Guy E. Campbell; judgment against defendant by default for $1,675 with interest and costs. Atty., Elwood H. Seal.

No. 54383. David B. Bowman vs. Lillian Bowman et al.; final decree of absolute divorce. Attys., Raymond Neudecker—Henry Stearman.

CIRCUIT COURT 1—Mr. Justice James M. Proctor presiding; Robert E. Lee Goff, clerk.

No. 79550. Mrs. Anna Weinstein vs. Boyd Burrows; jury sworn and verdict for plaintiff for $1,500 with interest. Attys., Raymond M. Hudson—Norma H. Britton.

No. 80068. Robert Warner, &c., vs. Jeanette B. Kidd; motion overruled; judgment on verdict for plaintiff against defendant for $300 and costs. Attys., Ralph A. Cusick—Offutt, Snyder & Schieck.

No. 79594. Myra Edgerly Korzyski vs. Grace Burnap Everett; finding of court for plaintiff against defendant for $4,976 with interest. Attys., Dion S. Birney, Peelle, Ogilby & Lesh—Dozier A. de Vane.

No. 79147. Charles H. Foos et al. vs. Raymond C. Winchester; defendant called and not responding; judgment against defendant for $1,645.11 with interest and costs. Attys., Mark P. Friedlander, Harold P. Ganss.

No. 80021. North Capitol Savings Bank vs. Edward H. Jones; judgment by agreement against defendant for $1,004.44 and costs. Attys., Hill, Ross & Hill—W. A. Johnston.

CIRCUIT COURT 2—Mr. Justice O. R. Luhring presiding; George A. Watts, clerk.

No. 82062. North East Savings Bank vs. Boyer Motor Sales Co.; trial resumed and verdict for intervening petitioners against plaintiff. Attys., J. B. Flynn, S. J. L'Hommedieu—H. Winship Wheatley, sr. and jr.

No. 55048. Palais Royal, Inc. vs. Herman Shapiro Co.; petition for temporary injunction denied and rule discharged. Attys., Harlan Wood—Ivan Heideman.

No. 79958. Mary K. Werner vs. Manual A. Cambouri et al.; jury sworn and respited to Monday next. Attys., Simon, Koenigsberger & Young—C. S. Baker, B. L. Tepper, Austin P. Canfield.

CIRCUIT COURT 3—Mr. Justice Jesse C. Adkins presiding; J. Wesley Gardner, jr., clerk.

No. 80358. Carson W. Groves vs. Simon Beloff; trial resumed and verdict for defendant. Attys., F. A. Hampton, C. A. Sheldon—Milton Strasburger.

Nos. 80033 and 80034. Sarah Ettleman and George Ettleman vs. Gus Echberg; defendant notes an appeal from judgment of February 7 1933, in open court, in each case; undertaking to act as supersedeas fixed at $9,000 to cover costs. Attys., Welch, Daily & Welch—Brashear & Townsend.

No. 77892. Madeline E. Showalter vs. W. J. Pilling; motion for new trial filed. Attys., Vandoren, Rafferty & Rogers—Doyle & Thuee.

CIRCUIT COURT 4—Mr. Justice Jennings Bailey presiding; Russell P. Belew, clerk.

No. 80172. Jack R. Milstead vs. Independent Taxi Owners Association et al.; cause stricken from trial assignment to amend pleadings. Attys., Herbert S. Ward—Alfred D. Smith.

No. 80003. Alexander McKenzie, &c., vs. New Jersey Fidelity & Plate Glass Ins. Co.; defendant called and judgment by default against defendant for $1,194.04 with interest and costs. Attys., L. N. Coe—D. M. Goodacre, R. C. Handwerk.

No. 77050. U. S. A. vs. The Commercial National Bank; stipulation filed waiving jury trial and cause submitted on briefs. Attys., Leo A. Rover, William A. Gallagher—L. Harold Sothoron.

No. 79104 and 79145. International Finance Corporation vs. General Motors Acceptance Co. and Cadillac Motor Car Co.; each case finding of Court for defendant. Attys., Douglas, Obear & Douglas, Jo V. Morgan, E. D. Campbell—F. S. Bright, George C. Shinn.

EQUITY COURT 1—Mr. Justice Peyton Gordon presiding; Harry B. Dertzbaugh, clerk.

No. 55145. U. S. A. vs. Aetna Casualty & Surety Co.; motion to dismiss bill overruled. Attys., Leo A. Rover, John W. Fihelly, O. P. M. Brown—Alexander M. Heron, B. E. Hinton.

No. 53198. Florence F. Greaves vs. S. H. Burch, and No. 53848. Elaine von der Lippi Lipski vs. Buck; consolidated for hearing, commenced and continued to Monday next. Attys., Raymond Hudson—A. B. Landa, Jacob N. Halper.

No. 52293. Max H. Aronson vs. Helen W. Harding et al.; memorandum filed denying petition for rehearing. Attys., Simon Hirshman—Paul V. Rogers.

EQUITY COURT 2 AND DISTRICT COURT 1—Mr. Justice F. Dickinson Letts presiding; Williams P. Lemon, clerk.

No. 2165. In re Fortune Enlarged; resumed and continued to Monday. Attys., W. C. Sullivan, Ross H. Snyder, E. Hill, jr., A. H. Bell, jr., A. G. Lambert.

No. 1988. In re lot 2, square 256; motion to vacate verdict continued to February 15.

No. 52270. Kathleen F. Stoops vs. Milford E. Stoops; heard and decree for plaintiff directed. Attys., Raymond Neudecker—William A. Coombe.

PROBATE PROCEEDINGS—Mr. Justice F. D. Letts presiding.

Estate of Sarah E. Jackson-Slaughter; order of publication for sale of real estate.

Estate of Joseph H. Bagley; order of publication for probate of will.

Estate of Victor J. Evans; petition for rule to show cause; order for rule. Attys., Dulany & Beach.

Estate of Mary W. C. Bayard; petition for probate of will and letters testamentary; order admitting will to probate and granting letters testamentary to George Clymer and George W. White; undertaking, $2,500. Attys., Hoehling & Ogilby.

Estate of John F. Young; order granting letters of administration to Elton F. Young; undertaking $900. Atty., W. B. Wilbur.

Estate of Eva A. Chase; order appointing Bertha Chase guardian ad litem.

Estate of Sarah J. Gramlich; order authorizing transfer of 3 shares of Western Union Telegraph Co. stock to Charles Crawford. Atty., A. F. Canfield.

In re Katherine E. Pearson et al.; petition for sale of bonds; order authorizing same. Attys., Peter & Baden.

Estate of Harriot S. Turner; petition for sale of personal property.

Estate of J. Edw. Bates; petition for sale of automobile.

Estate of Jennett Baber; petition for partial distribution.

Estate of William H. McDonald; petition for an allowance.

In re Eveline Bates et al.; petition for the appointment of a guardian and for authority to expend funds, &c. Attys., Peter & Baden.

Estate of Jane B. Sherzer; order admitting will to probate and granting letters testamentary to Anne R. Sherzer; special underaking, $1,000. Atty., R. E. Fowler.

Estate of Rae Levy; order admitting will to probate and granting letters testamentary to Joseph Levy; general undertaking, $2,000. Atty., J. B. Stein.

Estate of Daniel A. Ford; order admitting will to probate and granting letters testamentary to Lucy H. Ford; special undertaking, $900. Atty., W. P. Cannady.

In re Henry F. Fones; petition for an allowance.

Estate of Mary F. Henderson; order aligning parties.

Estate of Almira Thomas; petition for letters of administration. Atty., E. Hill, jr.

Estate of William Philip Kubitz; will filed dated March 14, 1922.

Estate of Minnie Quinn Barton; will filed dated December 12, 1932.

Estate of Caroline L. Shields; will filed dated March 4, 1920.

Estate of Minnie Quinn Barton; will filed dated July 14, 1926; will filed dated April 3, 1929.

In re Edmond N. Morse—order authorizing sale of various securities and reinvestment.

Continued on Page 4, Column 6.

L. L. PERKINS
WILL BOND YOU.
United States Fidelity & Guaranty Co.
Phone National 0913. 1415 K ST. NW.

Shepherdstown Milk Now 4 Cents a Quart

Special to The Washington Post.

Shepherdstown, W. Va., Feb. 11.—Consumers here are getting the benefit of a milk "war" which has sent the price down to 5 cents a quart delivered or 4 cents a quart if called for. Most of the dairymen serving patrons here have been affected.

The downward slide was started by a cut in price from wholesalers to 85 cents a hundred pounds, or less than 7 cents a gallon for 4 per cent milk. Eight cents a quart has been the prevailing price on regular deliveries here for some years. One dairyman cut to 5 cents last week and most of the dairymen cut to 6 cents and were able to hold their trade.

New offers appear every morning in Post Classified Ads. Get in on this field for quick response. Just phone National 4205.

TRAVEL

AMERICAN EXPRESS
Cruises and Steamship ◆Tickets◆
All reservations made . . . no service charge . . .
☐Europe ☐Africa ☐Far East
☐West Indies ☐Florida ☐California
☐Hawaii ☐Mexico ☐Bermuda
☐South America ☐Mediterranean
☐Around the World
Check the place which interests you and write, 'phone or call personally and secure helpful, technical aid in planning your trip.
AMERICAN EXPRESS
Travel Service
1414 F Street N.W.
(Hotel Willard Building)
National 1076 and 1258
Washington, D. C.
American Express Travelers Cheques Always Protect Your Funds

SCHOOLS AND COLLEGES

Weldon Carter
Pianoforte Instruction
WASHINGTON MUSICAL INSTITUTE.
1201 Clifton St. Adams 7891.

You Can't Help But LEARN LANGUAGES the BERLITZ WAY
Your mere presence in a small BERLITZ CLASS makes language mastery unavoidable. Just as a native learns his mother tongue by hearing it spoken and associating with people who speak it, so you learn by the Berlitz CONVERSATIONAL Method. It is impossible not to learn when classes are limited to eight members . . . when you take active part in fascinating round table discussion conducted by NATIVE teachers. You learn to speak, read, and write naturally, like a native. Berlitz tuition rates are no higher than those you pay for futile mass instruction. Call, write, or phone for FREE TRIAL LESSON in French, Spanish, German, Italian, Russian or English.
Telephone STerling 9769
BERLITZ SCHOOL OF LANGUAGES
1115 CONNECTICUT AVENUE

Educational Advice
The Washington Post maintains a bureau of information to aid those who are seeking qualified schools or specialized instruction . . . Competent advice and information is provided without charge or obligation.
Phone, Call or Write
Mrs. V. A. Nelson
The Washington Post
SCHOOL and COLLEGE BUREAU

STEAMSHIPS
THE GREAT AMERICAN FLEET IN THE MEDITERRANEAN
26 De Luxe MEDITERRANEAN Cruises Annually to
SPAIN · FRANCE · ITALY
EGYPT · PALESTINE · SYRIA
43 DAYS INCLUDING SHORE EXCURSIONS $595
NEW Turbine Liners (14,000 Tons Displ.)
EXCAMBION Feb. 21 EXCALIBUR March 21
EXOCHORDA March 7 EXETER April 4
and fortnightly thereafter
GIBRALTAR, PALMA, MARSEILLES, NAPLES, $160
Without Change of Ship to
ALEXANDRIA, JAFFA, HAIFA or BEIRUT, $230
COMPLETE ROUND TRIP, $460
All outside amidship rooms—shower and bath—verandas—a la carte service included—stop-over privileges.
New Direct Service to or from PALMA
Mallorca, Balearic Isles. . $160
Barcelona, via Palma. . . . $165
Ask your travel agent about this sun-drenched southern lane to Europe.
VAGABOND CRUISES
less than $5 a Day by large freighters
Greece, Turkey, Roumania, France, Italy, Morocco, Algeria, Tunisia
AMERICAN EXPORT LINES
Keyser Bldg., Baltimore
NEVER SO INEXPENSIVE
FIRST CLASS ONLY NO SECOND NO THIRD

RESORTS
Atlantic City, N. J.
Marlborough-Blenheim
ATLANTIC CITY, N.J.
Josiah White & Sons Company

THERE'S STILL FUN TO BE HAD IN THIS WORLD
Our guests tell us that here they always feel they're getting the most out of life. (Maybe that's why they come back so often.) Join them. Right at the ocean's door, you'll find hundreds of amusing things to do.
How about an early morning canter on the beach? A round of golf? Or a tough work-out on the squash courts of the hotel?
Inspired food. At night, sound seaside sleep. In the background the thoughtful hospitality of Chalfonte-Haddon Hall. Economical rates. Write for them. American and European Plans.
CHALFONTE-HADDON HALL
ATLANTIC CITY
Leeds and Lippincott Company

SCHOOLS AND COLLEGES

Felix Mahony's
National Art School
1747 R. I. Ave. NA. 2656

Edgar T. Paul
Vocal Training
Washington Musical Institute
1201 Clifton St.—Adams 7891

The Washington College of Music, Inc. and Preparatory School
There is no substitute for certainty in the matter of well planned, correlated and fully accredited courses for the student with professional aims, while the musical amateur benefits from the high standards set by the College and to which its teachers must respond. The Diplomas and Degrees of the Washington College of Music are issued by authority of a charter granted by the State of Virginia and certified to by the Board of Education of the District of Columbia. The college has been approved by the State Department for the training of foreign students.
The faculty includes as guest teacher of piano, Edwin Hughes of New York, Emanuel Zetlin, Lewis Atwater, Conrad Bernier, Fanny Amstutz Roberts, Siegfried Scharbau, Myron W. Whitney, Julia E. Schelling, Mildred Coe Gavin, J. Alden Finckel, Robert Ruckman, pupil in New York of Edwin Hughes for four years, and a carefully chosen staff of assistant teachers.
A Normal Training course for teachers of children is offered by Frances Gutelius.
Lectures on Music Criticism Monday Evening, by Helen Fetter Cook
Today, in Cynshan Hall
4 P.M.
JULIA E. SCHELLING
In a Lecture on Wagner's "Rhinegold"
Assisting Artists—FRANCESCA LAWSON and VICTOR NEAL
ADMISSION, 75c
8 P.M.—Conrad Bernier in a program of original works, with assisting artists.
2107-09 S St. —Dormitories— Pot. 1846

The Washington Post
EDUCATIONAL DIRECTORY
Accountancy
BENJAMIN FRANKLIN UNIVERSITY PACE COURSE in Accountancy and Business Administration. The only accountancy course given in Washington continuously for 26 years. Trasportation Bldg., 17th and H Sts.
STRAYER COLLEGE OF ACCOUNTANCY Day and evening courses leading to B. C. S. and M. C. S. degrees. Walton courses. Every accounting instructor a C. P. A. 721 13th St. N.W. Nat. 1748.
Art
ABBOTT SCHOOL OF FINE & COMMERCIAL ART Landscape Painting and Commercial Art. Winter classes starting. Register now. Ask for catalogue. 1624 H St. Me. 4693.
Business and Secretarial
MARJORIE WEBSTER SCHOOL for SECRETARIES. 1 and 2 year courses. Spring term open Jan. 30th. Dormitory. Catalog 16th and Kalmia Rd. GE 1700.
THE TEMPLE SCHOOL, INC. The School for the Individual. Business and Secretarial Training. Register any time for day classes. Beginners' Class in Gregg Shorthand Feb. 27, 5:15 p. m. No solicitors. 1420 K St. Na. 3258.
Technical
COLUMBIA SCHOOL OF DRAFTING All Branches of Drafting. Topographic, Aircraft, Mechanical, Patent Office, Architectural, Electrical and Structural Steel. Also Building Construction, Blueprint Reading and Estimating. Enroll any time. Recognized for 21 years. Paul J. Leverone, Principal. Send for Catalogue. 1319 F St. N.W. Met. 5626.

Stocks Establish Record On 5th Week-End Advance

Market Is Quiet and Firm in Half-Day Sales of 344,762 Shares.

New York, Feb. 11 (A.P.).—Stocks were quiet and fairly firm today on the eve of a prolonged week-end. A small average gain, however, gave the market a record of five average advances out of the last half dozen starts.

Shorts in tobacco shares retreated hastily when news of the cigarette price cut, long expected, finally appeared, and appreciation of these issues checked early irregularity in other directions. On the whole, changes were unimportant, transactions bearing the professional tinge that frequently colors preholiday markets. Volume amounted to 344,762 shares.

Strength of sugar quotations, which traders attributed to unsettling Cuban rumors, and a temporary sprint by cotton on word that the Senate Agriculture Committee had favorably reported the Smith relief bill, tended to divert attention from securities to commodities. On balance, staples have done better this week, a fact which impressionable Wall street sentiment has not failed to overlook.

Leading tobacco shares closed with gains of a fraction to about a point and a half, but other advances were almost exclusively fractional. Atlantic Refining, which is receiving another regular dividend, and American Telephone, whose current payment is expected to escape unscathed next Wednesday, firmed the better part of a point. U. S. Steel, Du Pont, Case, Anaconda, Standard Oil of California, Tide Water Associated, Great Western Sugar, American Sugar and Goodyear averaged half a point to the good. South Porto Rico Sugar jumped 1⅛ net.

Rails were rather sluggish, notwithstanding a rise in car loadings that was a little better than seasonal. Last week's upturn in traffic represented a gain of approximately 11,000 cars over the previous week, an improvement of 2.3 per cent. Movement of coal was substantially better, reflecting the cold weather. Carrier shares closed irregularly lower, though net variations were small.

Wall street expects that the report of the national transportation committee will be made public soon and that it will contain some criticisms of existing conditions, including, possibly, the competitive situation and unwieldy capitalizations. It is assumed that document is rather exhaustive in its treatment of transportation and that it will offer a number of constructive recommendations. Whether the report is "bullish," in the Wall street sense, remains to be seen.

Foreign Exchange Dull; Price Changes Narrow

New York, Feb. 11 (A.P.).—Foreign exchange quotations changed but little today in a dull market. Sterling at its best level was ¼ cent above the previous day, but later receded ⅛ to 3.42¾ for cables. Other European currencies with the exception of Swiss francs lost ground to a slight extent.

The Canadian dollar was heavy in the early trading, easing ¼ cent. But near the close a large part of the loss was regained.

SECURITIES AVERAGES.

(Associated Press.)

STOCKS.

	50 Ind.	20 RR.	20 Util.	90 Tol.
Yesterday	50.3	29.6	83.6	53.0
Previous day	50.1	29.7	83.8	52.9
Week ago	48.5	28.1	82.0	51.3
Month ago	54.9	29.8	95.3	58.1
Year ago	62.5	34.1	98.5	64.5
3 years ago	182.1	139.2	239.8	185.2
5 years ago	145.7	118.6	133.4	139.2
High, 1933	55.2	30.0	95.3	58.3
Low, 1933	48.5	26.1	81.6	51.3
High, 1932	72.3	39.8	111.0	73.9
Low, 1932	35.1	13.2	51.8	35.0
High, 1931	140.2	106.2	203.9	144.3
Low, 1931	60.0	30.8	92.8	61.3

BONDS.

	20 Ind.	20 RR.	20 Util.	60 Tol.
Yesterday	63.4	65.5	82.6	70.5
Previous day	63.3	65.7	82.5	70.4
Week ago	63.3	64.9	82.1	70.1
Month ago	66.1	64.8	85.2	72.0
Year ago	67.0	73.0	81.9	74.0
2 years ago	90.1	104.7	99.8	98.2
3 years ago	93.1	104.9	98.1	98.7
High, 1933	66.1	65.7	85.2	72.0
Low, 1933	62.9	59.2	81.9	68.1
High, 1932	71.3	78.0	86.2	78.1
Low, 1932	53.2	47.4	70.9	57.5
High, 1931	90.4	105.7	101.5	98.7
Low, 1931	62.3	62.3	80.2	68.5

(Copyright, 1933, Standard Statistics Co.)

FOREIGN MARKETS.

(Associated Press.)

London—Activity on the stock exchange was very small and most sections showed considerable irregularity. Some leading gold shares were easier owing to selling pressure and international issues were reactionary on unfavorable Wall street advices. The market closed irregular.

Berlin—Trading on the boerse was quiet and prices remained practically unchanged.

Paris—Trading on the bourse was calm awaiting the outcome of the finance debates. Petroleum issues, however, showed gains while rentes were well sustained. The closing was firm.

MONEY MARKETS

FOREIGN EXCHANGE.

New York, Feb. 11 (A.P.).—Foreign exchange steady. Great Britain in dollars, others in cents.

Great Britain—Demand, 3.42⅞; cables, 3.43; 60-day bills, 3.42⅛.
France—Demand, 3.90⅛; cables, 3.90⅝.
Italy—Demand, 5.11⅛; cables, 5.11⅝.
Belgium—Demand, 13.91½.
Germany—Demand, 23.77½.
Holland—Demand, 40.14½.
Norway—Demand, 17.56½.
Sweden—Demand, 18.30½.
Denmark—Demand, 15.29½.
Switzerland—Demand, 19.29½.
Spain—Demand, 8.20½.
Portugal—Demand, 3.12.
*Greece—Demand, .56½.
*Poland—Demand, 11.20.
*Czechoslovakia—Demand, 2.96¼.
*Jugoslavia—Demand, 1.38.
*Austria—Demand, 14.00.
*Roumania—Demand, .59¾.
Argentina—Demand, 25.84.
*Brazil—Demand, 7.59.
Tokyo—Demand, 21.12½.
Shanghai—Demand, 28.00.
Hongkong—Demand, 21.90.
Montreal—Demand, 83.25.
Mexico City (silver peso), 28.90.
*—Nominal.

NEW YORK.

Call money steady; 1 per cent all day. Time loans steady; 60-120 days, ½; 5-6 months, ¾ per cent. Prime commercial paper, 1¼. Bankers' acceptances firm; 30 days, ½@⅜; 60-90 days, ½@⅜; 4 months, ⅝@½; 5-6 months, ⅞@¾.

Bar silver barely steady, ⅛ lower at 25⅝.

LONDON.

Money, ½. Discount rates—Short bills, 1⅛; 3-month bills, ⅞@1⅛ per cent.

Bar silver quiet, ⅛ lower at 16⅛d.

PARIS.

Three per cent rentes, 76 francs 97 centimes; 4½ per cent rentes, 91.50. Exchange on London, 87.70. The dollar was quoted at 25.60.

GOLD MOVEMENT.

New York, Feb. 11 (A.P.).—Today's gold statement of the New York Federal Reserve Bank showed a reduction of $2,242,200 in the country's yellow metal stocks. There were imports of $1,208,000 from India, $811,000 from Holland, $132,400 from England and $608,000 from China, received at San Francisco. Against this increment, however, was a loss of $5,001,600 through an increase in gold earmarked for foreign account.

FLOUR MARKET.

Minneapolis, Feb. 11 (A.P.).—FLOUR—Unchanged. Shipments, 23,043. BRAN—9.50@10.00.

THE MARKETS AT A GLANCE

What the Stock Market Did

	Sat.	Fri.
Advances	153	132
Declines	127	278
Unchanged	101	126
Total issues	381	536

Stocks.

The market was quiet and firm, and closed with an average gain of one-tenth of a point, a record of five out of six for the year. Tobaccos were affected by the cut in cigarettes. Sales for the half-day session dropped to 344,762 shares.

Bonds.

All groups held an even keel and recorded an average gain of one-tenth of a point. The sales turnover decreased to $4,786,000. Interest in utilities improved. Industrial loans were quiet and featureless.

Curb.

Trading drifted and resulted in mixed and narrow price changes. Oils were moderately firm. Cord Corporation shares gained a fraction. Utilities were mixed. Short-session sales totaled 80,000 shares, down 20,000 from last Saturday.

Wheat.

Better demand in the export field sent wheat prices higher. China was reported to have bought wheat from Argentina. Corn and oats joined the advance. May wheat sold at 47¾ to 47⅞ cents.

Cotton.

Prices climbed 50 cents per bale, and then the market reacted, leaving the final result 4 to 8 points down. May sold at 6.15. Liverpool reported that hedging and liquidating had been absorbed by trade calling.

INVESTMENT TRUSTS.

(Quotations furnished by Waggaman, Brawner & Co., Inc.)

	Bid.	Asked.
Amer Bank Stocks Corp	1.35	1.60
Bullock Fund	10⅝	11⅝
Corp Tr Shs accum ser	1.57	1.70
Corp Tr Shs AA ser	1.57	1.70
Corp Tr Shs old ser	1.56	....
Cumulative Trust Shs	2.61	....
Diver Tr Shs ser C	2.10	2.30
Dividend Shs Inc	1.02	1.09
Independence Tr Shs	1.70	2.00
Nationwide Ser B	2.48	2.73
Nationwide Voting	7¾	8¼
N Y Bank Tr Shs	3⅝	4⅛
No Am Bond Trust cert	82¼	85½
No Amer Tr Shs ser 1953	1.30	....
No Amer Trust Shs ser 1955	1.66	1.90
No Amer Trust Shs ser 1956	1.66	1.90
Spencer Trask Fund, Inc	10⅛	10⅞
Super Corp of Am ser AA & BB	1.40	1.60
Super Corp of Am ser C	4.05	4.55
Super Corp of Am ser D	3.95	4.45
US ELPS voting	8¼	8¾
US ELPS ser B	2.38	2.63

THE METAL MARKETS.

New York, Feb. 11 (A.P.).—COPPER—Dull; electrolytic, spot, 5; future, 5⅛.

TIN—Steady; spot and nearby, 23.75; future, 23.85.

IRON—Quiet, unchanged.

LEAD—Dull; spot, New York, 3.00; East St. Louis, 2.87.

ZINC—Steady; East St. Louis, spot and future, 2.65.

ANTIMONY—5.75.

GOODS MARKET.

New York, Feb. 11 (A.P.).—Plans underway to regulate print cloth production in Southern mills are aiding the price position in the markets. Other gray cloths were quiet today. Finished cottons were irregular. Rayons have been less active this week. Wool goods were quiet in men's wear and in better demand in women's wear. Spot burlap prices held firmly.

BALTIMORE SECURITIES.

Baltimore, Feb. 11.—Closing prices:

Com Credit pf	20
Con G & E L 5% pf A	100¼
Maryland Casualty	3⅛
Pa Water & Power	56
U S Fidelity & Guar	3¾

BONDS SENT HIGHER IN STEADIER MARKET

All Groups Hold Even Keel; Gain, One-Tenth; Sales, $4,786,000.

New York, Feb. 11 (A.P.).—The bond market held on an even keel during today, few groups showing any inclination to depart widely from yesterday's final levels.

Considering the week's sharp advance in second grade rails with its implication of speculative profits worth taking, the tone was encouragingly steady.

Dealings amounted to $4,786,000 compared with $5,075,000 on the previous Saturday, and based on the composite average the market improved one-tenth of a point.

Irregularity in the rail division was heightened by simultaneous buying and realizing over a fairly wide range. There were a few gains of 1 to 3 points in obligations of the Louisville & Nashville, Atlantic Coast Line, Missouri Pacific, Chesapeake & Ohio and Illinois Central, and equally sharp losses in certain issues of the New York Central, New Haven and Burlington.

There was a further indication of a spread of interest to public utility issues, and while this applied particularly to the high ranking description, a fair demand also appeared in the second rate departments. Among the best performers were Columbia Gas & Electric 5s, Milwaukee Electric Railway & Light 5s, and International Tel. & Tel.—Postal Telegraph group

Industrial loans were quiet and featureless. Foreign government showed numerous small advances though the list as a whole was irregular. U. S. Governments rounded out the week with another small decline, with Treasury issues reflecting the strongest selling pressure.

Virginia's Output Of Coal Is Less

Week's Production Above Period of 1931; Car Loadings Up.

(Associated Press.)

Virginia coal production for the week ended January 28 was 162,000 tons, a decrease of 28,000 tons from the week before. A Mines Bureau report yesterday showed, however, the output was 2,000 tons better than for the corresponding week of last year.

Hampton Roads loadings for the week ended February 4 totaled 370,590 tons compared with 322,618 tons the previous week.

National bituminous production for the week ended February 4 showed a slight improvement over the last week in January. For the two weeks the outputs were 5,850,000 tons and 5,730,000 tons, respectively.

COMMODITY PRICE INDEX.

New York, Feb. 11 (A.P.).—Index of 15 staple commodity prices:

Today	80.6
Previous day	81.1
Week ago	78.7
Month ago	82.0
1933 high	82.0
1933 low	[illegible]
1932 high	103.9
1932 low	79.3

(Copyright, 1933, by Moody's.)

U. S. TREASURY RECEIPTS.

(Associated Press.)

Treasury receipts for February 9 were $6,574,577.66; expenditures $13,199,155.44; balance, $365,240,866.52. Customs duties for nine days of February were $5,521,292.29

Owen D. Young Urges Relief To Real Estate as Trade Aid

New York, Feb. 11 (A.P.).—A vast program to strengthen the real estate situation in New York City was pressed forward today in the belief that proper adjustment of real estate values would be a prelude to a general pick-up in business.

Owen D. Young, who announced the program last night, declared that real estate values were usually the last to be adjusted in a cycle. Experience showed, he said, that when such values had been properly adjusted to changed conditions business generally became accelerated.

The plan aims to restore real estate here to a sound basis through the refinancing of mortgages and the reduction of mortgage interest charges. It has for its core a new $10,000,000 realty stabilization corporation headed by William Church Osborn and it will involve the cooperation of banks, mortgage companies, insurance companies, the investing pubic and the Reconstruction Finance Corporation.

Tax reduction is another part of the program. Progress on this and other features has already been made, it was announced. The immediate object of the new corporation will be to assist in the refinancing of some $700,000,000 of guaranteed mortgages falling due this year.

Mortgage companies desiring to borrow from the new corporation will file applications with the concern which, if it approves, will apply to the Reconstruction Finance Corporation for funds to grant the loan. In general, the corporation's policy will be to advance funds only for use in meeting maturing obligations.

One of the aims in the whole program is to persuade mortgage holders to accept cuts in interest because of decreased earning power of underlying properties. The lifting of a burden totaling nearly $88,000,000 is believed to be accounted for in budget reductions by the city government. The sponsors of the program hope the relief in interest charges will total more than $80,000,000.

Copper Is Active On Better Demand

Export Prices Advancing; Steel Orders Down; Lead Is Dull.

New York, Feb. 11 (A.P.).—The copper market reported more active foreign demand this week and export prices advanced about three-sixteenths of a cent after Japanese consumers had absorbed offerings of American exporters and after European fabricators had come in to cover their needs.

Foreign buying was said to have been stimulated by reiterated rumors of general closing of American copper mines this spring, but such reports failed to stimulate buying by home fabricators, who are believed to be generally well supplied with metal, and domestic quotations remained unchanged.

Nothing of an official nature has been issued with reference to mine shutdowns.

Steel Schedules Down.

Steel production schedules receded slightly as a result of delayed orders from automobile manufacturers owing to labor difficulties, and these were only partially offset by moderate gains in miscellaneous buying.

Reported decreases in unfilled orders were said to reflect limited placement of new contracts by railroads. The price situation was still unsettled. Demand for pig iron was small, but prices unchanged.

Early advances in tin sympathy with higher London quotations were fairly well sustained. A partial reaction from the best uncovered somewhat improved demand, but sellers generally withheld pressure owing to limited available supplies in this country. Reports of sustained production of tin plate had a sympathetic influence.

Lead Is Quiet.

Lead was quiet but steady with demand of an irregular character, and sales generally below smelter intake. Renewed reports of posible curtailment were circulated owing to increasing supplies. Despite restricted purchases last month, consumers remained on a hand-to-mouth buying basis.

Further declines in zinc developed owing to the reported unsatisfactory statistical position of large sellers whose January business was said to be the smallest since midsummer. At the lower levels, however, better demand from consumers and investors was said to have been uncovered.

Decentralization Of Industry Urged

Distribution of Plant Units Over Country Seen as Economy Move.

New York, Feb. 11 (A.P.).—Decentralization and distribution over the countryside of manufacturing industry should tend to provide a healthier and more stable national economy, in the opinion of George O. Muhlfeld, president of Stone & Webster, Inc.

Mere bigness of plants and machines, he said in an interview, is in itself an empty achievement.

Mr. Muhlfeld, who for some 30 years before becoming president of his firm headed its engineering and construction divisions, in which he had wide and varied experience in industrial planning, expressed interest in statements by Henry Ford on decentralization of industry.

Size of Units.

Mr. Muhlfeld said there is a "right" size for industrial units, unrelated to bigness or smallness, and he believed that these right sizes were being found. He felt that the Nation was about to enter upon a new and better industrial era.

"Our national efficiency is developing to a greater degree in an industrial sense than ever before," he said. "The depression has taught us many lessons, which can be utilized to advantage in the future.

"One of the most important of these is the realization of how empty was our favorite boast of a few years ago that we had the largest plants, the longest railroads and the biggest machines in the world.

Pendulum Swings Back.

"Today, the pendulum has swung back. We know that mere size is not enough. Characteristically, we celebrate the virtues of the small plant and compact, flexible business.

"We may now be going to extremes in sheer admiration of the efficiency of small plants because, after all, it is not a question from an engineering point of view whether a plant should be of small size or of large size. It is only important that it should be the right size."

Mr. Muhlfeld said it was clear, in his mind, however, that present business conditions plainly call for the need of smaller plants, better distributed throughout the country, and placed so strategically that they could render their services on a more economical basis.

CURB PRICE CHANGES NARROW IN TRADING

General Result Is Mixed as Sales Volume Drops to $60,000 Shares.

New York, Feb. 11 (A.P.).—The curb market drifted through a quiet week-end session today with narrow and mixed price changes. The turnover of 60,000 shares compared to 80,000 last Saturday.

Oils were moderately firm, in response to reports of efforts to restore stability to the crude market. Gulf and Indiana rose fractionally. In the mining group, Lake Shore and Hollinger gained small fractions, while Pioneer was a shade lower.

Cord Corporation rose ¼ of a point, reflecting the ordering of a dividend of 10 cents, the first to be paid on this issue. Axton Fisher recovered nearly a point, when the anticipated announcement of a price cut by larger cigarette producers was made. Omission of the dividend by Ford of Germany had no effect on Ford, Ltd. New York Shipbuilding, recently firm, lost ½ point, and Pan-American Airways declined as much.

Utilities were mixed. Electric Bond & Share common sagged a fraction, while the 6 per cent preferred advanced ¼. Northern Indiana Public Service 7 per cent preferred made one of its rare appearances in this market, up 7½ to 54. Commonwealth Edison gained nearly a point, and American Gas & Electric stiffened after an early sag.

Union Oil's Earnings Total $14,262,556

Los Angeles, Feb. 11 (A.P.).—Current assets of $51,497,419, or nine times current liabilities and 1.4 times its total indebtedness, were reported today by the Union Oil Co. of California in its annual statement for 1932.

Showing an improvement in operating results, net earnings of the company after all charges amounted to $3,211,084, equivalent to 73 cents a share on the 4,386,070 shares outstanding, as compared with $3,054,913 and 70 cents a share for the year 1931, said the statement, signed by L. P. St. Clair, president. Profits from operations subject to charges were $14,262,556 in 1932 as compared with $14,359,487 in 1931. Sales for the year were placed at $58,391,377, a decline of 5 per cent from the $61,625,201 of 1931. Volume of sales declined 6 per cent.

Court Approves Merger Of Commodity Markets

New York, Feb. 11 (A.P.).—Supreme Court Justice Louis Valente today approved the consolidation of the National Raw Silk, the Rubber, the National Metal and the New York Hide exchanges into a new exchange to be known as the Commodity Exchange, Inc.

The consolidation will take effect when the justice's order is filed with the secretary of State. The petition for the consolidation was filed by the presidents of the four exchanges, who said the consolidated exchange will furnish market facilities for trading now done by the individual groups.

CLEARING HOUSE STATEMENT.

New York, Feb. 11 (A.P.).—The weekly statement of the New York Clearing House shows: Total surplus and undivided profits, $873,071,400 (unchanged). Total net demand deposits (average) $116,263,000 (decrease). Time deposits (average) $4,924,000 (decrease). Clearings week ending today, $2,801,143,243. Clearings week ended February 4, $3,489,140,609.

VICE CHAIRMAN

Harris & Ewing.

FRANK J. STRYKER, President, Columbia National Bank and vice chairman, general convention committee, District of Columbia Bankers Association.

Advance Is Noted In Retail Business

Heavier Industries Move Sluggishly and Await New Buying.

New York, Feb. 11 (A.P.).—A sharp improvement in retail trade and larger activity in principal wholesale markets were reported today by the Mercantile Reviews. While both Dun's and Bradstreet's found the heavier industries still hoving sluggishly, they were in agreement that cold weather had materially aided many lines of winter business Dun's said new buying would probably clear out most of the winter stocks.

"Retail trade in seasonal merchandise picked up sharply this week, the colder weather increasing sales of nearly all classes of heavy wearing apparel, which attracted more attention than the special clearance events," said this review. "In many instances, planned displays of spring merchandise were withheld, following the heavy demand for winter goods when the blizzard swept the Middle West and Northwest early in the week and the drop to freezing temperatures occurred in Eastern States a few days later."

Increased buying was reported to have extended "even to men's clothing, which has been making the poorest showing in the retail division, and the movement of suits, sweaters and overcoats was large." Other divisions which recorded an improvement were home furnishings and furniture, women's wear, shoe manufacturing, housewares and millinery. Bradstreet's listed among the more encouraging factors a firmer tone in wholesale food prices a drop in business failures and a gain in the daily commodity price index.

Hop Prices Quiet.

New York, Feb. 11 (A.P.).—Hops quiet and unchanged.

Dried Fruits Steady.

New York, Feb. 11 (A.P.).—Dried fruits steady and unchanged.

SILK MARKET.

New York, Feb. 11 (A.P.).—Raw silk futures closed firm; sales, 2,260 bales. *March, 1.17; *May, 1.17; *July, 1.17. Open market quotations (60-day basis). Shanghai steam extra B, 1.60. Canton double extra A, 14-16s, 97. Japanese crack, double extra, 1.32.
*Bid.

WHEAT VALUES RISE ON EXPORT OUTLOOK

China Reported Buying From Argentina; Corn and Oats Join Gains.

Chicago, Feb. 11 (A.P.).—Indications of better demand from overseas hoisted wheat prices late today.

China was reported to have bought seven cargoes of Argentine wheat additional to recent acquirements, and there were estimates 500,000 bushels of Canadian wheat had been taken for export to Europe. Other stimulating factors included Washington advices the Senate Agriculture Committee had voted to restrict the domestic allotment bill to wheat and cotton.

Wheat closed firm, ¼ to ½c above yesterday's finish; corn, unchanged to ⅛c higher; oats, unchanged to a shade advance, and provisions, unchanged.

Paris Cables Aid.

Helping the upturn of wheat values were Paris cables telling of a formal proposal by the Argentine government to have the four leading export countries reduce acreage. Earlier, the wheat market here was inclined to sag owing to a notable dearth of buying orders and because of the fact that Liverpool reported keen selling competition between Argentina and Canada. Large clearances of Argentine wheat to England confirmed reports that this wheat was being pressed forward regardless of increased British tariff barriers.

Predictions were stressed that a decided increase of the amount of wheat afloat to importing countries would be shown on Monday. Argentine wheat was reported freely offered at a sharp discount under Canadian wheat from Vancouver, and there was talk that this condition would prevail until the peak of the Argentine export movement had been passed. An opposite factor was that a new cold wave sweeping down from the Northwest tended to increase anxiety as to domestic wheat crop damage, but traders appeared reluctant to purchase solely on account of low temperatures.

Corn and oats were firm, influenced by reports of enlarged feeding use of corn.

Provisions ruled easy, responsive to downturns of hog values.

FUTURES PRICE RANGE.

	Open	High	Low	Close
Wheat—				
May	47¼	47⅞	47¼	47¾
July	48	48⅝	48	48½
Sept.	49⅛	49⅞	49⅛	49⅝
Corn—				
May	25⅞	26	25⅞	25⅞
July	27⅜	27⅝	27⅜	27⅝
Sept.	28¾	29	28¾	29
Oats—				
May	17⅛	17⅛	17	17⅛
July	....	....	....	17⅛
Sept.	18	....	....	18

Cash Grain.

Wheat, No. 2 red, 43½; corn, No. 3 yellow, 24@24½; No. 3 white, 24; oats, No. 4 white, 14½; rye, no sales. Barley, 25@26; timothy seed, 2.25@2.50 per cwt.; clover seed, 5.50@8.00 per cwt.

Rubber Closes Dull.

New York, Feb. 11 (A.P.).—Crude rubber futures closed dull; March, 2.96 bid; May, 3.00 bid; July, 3.08 nominal; September, 3.17 bid.

Smoked ribbed spot closed 2.96 nominal.

Steel Prices Unchanged.

New York, Feb. 11 (A.P.).—Steel prices unchanged.

BANK STOCKS

New York, Feb. 11 (A.P.).—Over-the-counter market:

	Bid.	Asked.
BANKS.		
Bk. Manhattan	29¼	31¼
Chase Nat'l	32½	34½
Commercial	150	160
Fifth Ave	1380	1480
First Nat'l	1485	1535
Nat'l City	42	44
Public	28	30
TRUST COMPANIES.		
Bankers	72½	74½
Bklyn Trust	165	180
Cen. Hanover	135	139
Chemical	42½	44½
Continental	15½	19½
Corn Exch	71¾	74¾
Empire	25¼	27¾
Guaranty	349	354
Irving	23⅝	25⅜
Manufacturers	29⅝	31⅝
N. Y. Title & Mtge	2	3⅜
N. Y. Trust	99⅞	102
Title G. & T.	25½	28½
United States	1740	1840
INSURANCE.		
Aetna Cas.	40	42
Aetna Fire	29	31
Aetna Life	13⅝	15⅝
Agricultural	38	43
Am Surety	12⅞	14⅞
Balt. Amer.	2¼	3¼
Boston	345	370
Conn. Gen. Life	23	28
Fid. & Dep.	30	33
Firemen's	5¾	7¼
Frank. Fire	12¾	14¾
Glen Falls	24	26
Globe & Rut	42	62
Great Amer.	12¾	14¼
Hanover	23¼	25¼
Hartford Fire	39¾	41¾
Home	14¾	16¼
Mass. Bond	14½	16½
Nat'l Fire	40¼	42¼
Nat'l Liberty	3½	5
N. Y. Fire	6	7
Nor. River	10½	12½
Phoenix	48¼	50¼
Prov. Wash.	18¾	20¾
Public Fire	½	3⅛
St. Paul Fire	108	113
Sun Life	265	315
Travelers	345	360

We Recommend — Continuous Dividends for

Chase Bank	53 yrs.
Chemical Bk. & Tr.	105 yrs.
Irving Trust	81 yrs.
Manufacturers Tr.	23 yrs.
National City Bk.	79 yrs.

Outright, Margin or Monthly Payments. Special Analysis on Request.

Robert C. Jones & Co.
Shoreham Bldg. ME. 2922-23-24.

A LOW-PRICED STOCK

Designed to provide a medium in which to recover losses sustained in defaulted or weakened securities.

Information on Request

WAGGAMAN, BRAWNER & CO., INC.
1700 Eye St. ME. 3860

Waggaman-Brawner,
1700 Eye St. N.W.
Please send me information on "A Low-priced Stock."

NEW YORK STOCK EXCHANGE TRANSACTIONS OF YESTERDAY

Total sales today, 344,762 shares; previous day, 753,833; week ago, 419,840; year ago, 2,626,120; two years ago, 1,092,656; January 1 to date, 26,621,563; year ago, 49,039,428; two years ago, 68,654,798.

Sales in hundreds.		High	Low	Last	Chg.	Bid
	A					
1	Adams Exp	4⅝	4⅝	4⅝	− ⅛	4⅝
3	Addressog	8	7¾	8	+ ⅜	7½
1	Alaska Jun (.60)	12¼	12¼	12¼	− ⅛	12¼
3	Alleghany	1⅜	1¼	1⅜	....	1¼
8	Alleghany pf xw	2¼	2⅛	2⅛		2
10	Alleg pf $30 ww	2½	2½	2½		2⅜
1	Alleg Steel	6	5⅝	5⅝	− ⅞	5¼
9	Al Chem & Dye (6)	84⅝	83⅞	84¼	+ ⅝	83¾
10	Amerada (2)	21	20⅜	21	+ ¾	20½
1	Am Beet Sug	1⅛	1⅛	1⅛	+ ⅛	1⅛
21	Am Can (4)	58⅜	57⅞	58⅛	+ ⅛	58
1	Am Can pf (7)	125	125	125	− 1	120
4	Am Car & Fdy	8¼	8	8	+ ⅛	7½
2	Am Coml Alco	19½	19	19½	− ¼	19¼
1	Am Europ	6⅛	6⅛	6⅛	− ⅜	6⅛
3	Am & For Pow	6⅝	6½	6⅝	− ¼	6½
1	Am & F P $6 pf	9⅛	9⅛	9⅛	− ¼	9⅛
1	Am & F P $7 pf	12¾	12¾	12¾	− ¼	12¾
1	Am & F P 2 pf	7⅜	7⅜	7⅜	− ⅛	7⅜
1	Am Ice	5	5	5	....	5
1	Am Internat	7⅛	7⅛	7⅛	− ¼	7⅛
2	Am Mach & Fdy (.80)	12⅝	12½	12½	....	12
.10	Am Met 6% pf	19	19	19	....	17½
2	Am Pow & Lt	6¾	6⅜	6¾	+ ¼	6½
13	Am Rad Std San	6⅛	6⅛	6⅛	....	6⅛
4	Am Roll Mill	8½	8¼	8½	....	8¼
7	Am Smelt & R	13½	12¾	13⅜	+ ½	13¼
1	Am Smelt pf	32½	32½	32½	....	33
5	Am Smelt 2 pf	24	23½	23½	− 1¼	23½
2	Am Stores (2½b)	34	34	34	....	34
4	Am Sugar Ref (2)	27	26½	27	+ ½	26⅝
3	Am Sumat Tob	9	8¾	9	+ ½	8¾
36	Am Tel & Tel (9)	103¼	102¼	103⅛	+ ⅞	103
17	Am Tob (5)	52¾	52	52½	+ 1	52¼
91	Am Tob B (5)	55⅜	53⅝	54¾	+ 1⅛	54⅝
.60	Am Type F pf	14¼	13¾	13¾	− ¾	13⅞
.10	Am Wtg P pf	1⅞	1⅞	1⅞	....	2
19	Anaconda	7⅜	7⅛	7⅜	+ ¼	7⅛
2	Arm Ill A	1½	1½	1½	....	1½
1	Assd Dry Gds	4⅜	4⅜	4⅜	+ ¼	4⅛
12	Atch T & S F	45	44⅛	45	+ ⅛	44¾
1	Atchison pf (5)	66¾	66¾	66¾	− 1¼	66½
18	Atl Cst Line	26⅛	24⅞	25½	+ ½	25¾
12	Atl Refin (1)	16½	16⅛	16½	+ ⅞	16½
8	Auburn Auto (4a)	43	42	42¼	− ¼	42¼
5	Aust Nich	1	⅞	1	....	¾
40	Aviation Corp	6¼	6⅛	6¼	+ ⅛	6⅛
	B					
23	Balt & Ohio	12	11¾	12	....	11⅞
6	Balt & O pf	15⅛	14¾	14⅞	− ⅛	14⅞
1.10	Bamberger pf (6½)	73	72	73	+ 1	72
44	Barnsdall	4	3⅝	4	+ ⅛	3⅞
1	Belg N Ry ptc pf (4.09)	63⅞	63⅞	63⅞	....	63¾
1	Bendix Aviat	9⅛	9⅛	9⅛	− ¼	9⅛
2	Best & Co	10¾	10½	10¾	+ ⅝	10⅜
3	Bethlehem Stl	14⅜	14¼	14¼	....	14¼
1	Bohn Alum	13½	13½	13½	....	13⅛
3	Borden (1.60)	21⅞	21⅞	21⅞	+ ⅛	21⅝
2	Borg-Warner	8⅛	8	8⅛	+ ⅛	8
17	Bklyn-Man T	30	29½	29⅞	+ ⅜	29⅞
1	Bucy-E cvt pf	3¼	3¼	3¼	− ¼	3¼
2	Budd Mfg	1⅛	1	1	....	1
.20	Budd Mfg pf	3¾	3¾	3¾	− ¼	3¾
2	Budd Wheel	1½	1½	1½	− ¼	1½
1	Bullard Co	3	3	3	+ ¼	2¾
.10	Burns Bros pf	4¼	4¼	4¼	+ 1¼	4¼
1	Burr Ad Mach (.40)	7¼	7¼	7¼	− ⅛	7⅛
.20	Bush T 7% deb	6¼	6¼	6¼	− ¼	6⅛
.20	Bush T Bldg pf (7)	16	16	16	+ 1	15¼
.50	Byers pf (7)	42¼	42¼	42¼	− ⅛	42¼
	C					
2	Calumet & Hec	2	2	2	− ⅛	2
1	Canada D G Ale (1)	8¾	8¾	8¾	− ¼	8¾
.10	Canada Sou Ry (3) EX	44½	44½	44½	+ 15½	44½
36	Canad Pac	10¾	10½	10⅝	− ¼	10⅝
34	Case (J I)	42⅞	42¼	42⅝	+ ⅝	42⅝
.60	Case (J I) pf (4)	51	50¾	50¾	− ¾	50½
1	Caterpil Tract	7	7	7	....	6⅞
1	Celanese	7	7	7	....	6½
.80	Celotex pf	1⅜	1⅜	1⅜	....	1⅜
5	Cent Aguirre (1½)	19⅝	18½	19⅝	+ 1⅜	19¼
4	Cerro de Pas	7⅝	7½	7⅝	....	7½
35	Ches & Ohio (2½)	30⅛	30	30	− ¼	29⅞
7	Ches Corp (2)	20⅜	20	20	− ⅜	19¾
1	Chi & E Ill pf	1	1	1	....	1
7	Chi & N W	4¾	4¾	4¾	− ¼	4⅝
1	Chi & N W pf	7⅛	7⅛	7⅛	− ½	7
3	Chi M St P & P pf	2⅝	2⅝	2⅝	....	2⅝
2	Chi Pneu T	3	3	3	....	2⅞
3	Chi Pneu T pf	7½	6¾	7½	+ ⅝	5¾
3	C R I & P 6% pf	6	6	6	+ ¼	5½
2	C R I & P 7% pf	6¾	6½	6¾	− ¼	6¼
30	Chrysler (1)	12⅞	12⅛	12⅞	....	12¾
17	Coca-Cola (7)	86	84	86	+ 2¾	85¾
4	Coca-Cola A (3)	46	46	46	+ ¼	45½
1	Colgate-Palm (1)	12	12	12	+ ¼	11⅞
13	Colum G & El (1f)	14⅜	14⅛	14⅜	+ ¼	14¼
1	Colum Pict vtc	9⅞	9⅞	9⅞	+ ⅝	9¾
3	Coml Credit	5	5	5	+ ⅝	4¾
3	Coml Credit A (3)	23⅝	23¼	23⅝	− ½	23
.40	Coml Cr 1 pf (6½)	76	76	76	− ½	75
4	Coml Invest Tr (2)	23⅞	23½	23⅞	+ ⅝	23½
18	Coml Solv (.60)	11	10⅞	10⅞	− ⅛	10¾
13	Commonwealth & Sou	2⅛	2⅛	2⅛	− ⅛	2⅛
5	Com'wealth & Sou pf (6)	38	38	38	− ½	35
14	Con Film pf	10⅝	10½	10⅝	− ⅛	10⅜
25	Con Gas (4)	53	52½	52¾	− ½	52½
5	Con Gas pf (5)	95⅞	94⅞	95	− ½	95
11	Con Laundries (½)	4⅜	4⅛	4⅜	+ ⅜	4
65	Con Oil	6⅛	5⅞	6	+ ⅛	6
5	Con Oil pf (8)	99¾	99⅛	99¾	....	97
1	Con R R Cuba pf	2	2	2	+ ¼	1½
10	Cont Bak pf (4)	40⅛	39¾	39¾	− ½	39¾
4	Cont Can (2)	41	40¾	41	− ⅝	40½
3	Cont Ins (1.20)	15¾	15⅝	15¾	+ ¼	15⅝
3	Cont Mot	1⅞	1⅞	1⅞	....	1⅞
29	Cont Oil Del	6⅛	5⅞	6⅛	+ ⅛	6
9	Corn Prod (3)	54⅞	54¼	54⅞	− ¼	54½
.90	Corn Prod pf (7)	137	137	137	....	137
3	Coty	4	4	4	....	4
1	Crown Cork	16	16	16	....	15
2	Cuba Co	⅞	⅞	⅞	+ ¼	⅝
1	Cuban-Am S pf	13	12⅞	12⅞	− ⅛	12¾
8	Curtis Pub	8⅝	8	8	− 1	7¾
3	Curtis Pub pf (7)	38⅛	37¾	37¾	− 1¼	36½
4	Curtiss-Wright	1⅝	1⅝	1⅝	− ⅛	1⅝
	D					
4	Davega Strs (3g)	5⅛	5⅛	5⅛	....	4⅞
228	Davison Chem	2⅛	1⅞	1⅞	− ⅛	1⅞
1	Deere & Co pf (.20)	7⅛	7⅛	7⅛	− ⅛	7⅛
9	Del & Hud	53½	52¼	52¼	− ½	52⅛
23	Del Lack & W	26	25½	25½	− ⅜	25½
1	Detroit Ed (6)	69¾	69¾	69¾	+ ¾	68
2	Diamond Mat (1)	19	19	19	+ ¼	18⅞
9	Dome Mines (1.30b)	14¾	14½	14¾	+ ¼	14⅝
3	Douglas Airc (¾)	11⅝	11⅜	11⅜	− ¼	11⅜
7	Drug Incl (3)	36¾	36½	36¾	− ¼	36⅝
18	Du Pont de N (2)	37¾	37⅛	37¾	+ ⅜	37⅝
	E					
2	Eastman Kod (3)	57½	57½	57½	− ⅜	57½
1	Eaton Mfg	5½	5½	5½	....	5½
3	El & Mus	1⅜	1⅜	1⅜	....	1¼
8	El Auto-L (1.20)	17½	17⅜	17⅜	− ⅝	17¼
.40	El Auto-L pf (7)	87	87	87	....	85
2	El Boat	1	1	1	− ⅛	1
4	El Pow & Lt	5⅝	5½	5⅝	....	5⅝
2	El P & L pf (2 1-3)	15⅛	15⅛	15⅛	+ ⅛	14¾
2	El Stor Bat (2)	24⅞	24⅜	24⅞	+ ¾	24⅜
1	Eng P S $5½ pf ww (5½)	26¾	26¾	26¾	− 1	26⅞
2	Equit Office Bldg (1½)	9	9	9	− ½	9
1	Erie R R	5¾	5¾	5¾	+ ⅛	5¾
2	Erie 1 pf	7	7	7	− ⅜	6¼
	F					
.20	Fed Lt & T pf (6)	54	54	54	+ 2	52
1	First T & R pf (6)	56	56	56	+ 1	55
4	First Nat Strs (2½)	50	50	50	....	49⅞
3	Foster Wheel	8½	8¼	8½	+ ⅛	7⅛
.10	Frank Sim pf (7)	22⅞	22⅞	22⅞	+ ⅞	21⅝
2	Freeport Tex (2)	24½	24½	24½	+ ¼	24¼
	G					
2	Gen Am Tank (1)	17⅞	17⅞	17⅞	....	17⅝
1	Gen Bak (2)	15	15	15	....	14⅞
2	Gen Bronze	3	2¾	2¾	− ⅛	2¾
21	Gen Elec (.40)	14	13⅝	14	....	14
5	Gen Elec spl (.60)	12	12	12	....	11⅞
10	Gen Foods (2)	24½	24	24¼	+ ¼	24
.30	Gen G & El B	1¼	1¼	1¼	+ ⅛	1¼
6	Gen Mills (3)	41	40¾	41	+ ¼	40⅞
40	Gen Mot (1)	13⅞	13⅝	13⅞	+ ⅛	13¾
1	Gen Ry Sig (1)	20	20	20	+ ⅛	19⅞
2	Gen Real & Ut	½	½	½	....	⅜
1	Gen Refract	3½	3½	3½	....	3½
3	Gillette (1)	16¾	16½	16½	− ¼	16¼
1	Glidden Co	5¼	5¼	5¼	+ ⅛	5⅛
.10	Glidden pr pf (7)	53	53	53	− 1	52
4	Gold Dust (1.20)	14½	14½	14½	....	14⅜
4	Goodrich	4⅜	4¼	4⅜	+ ⅛	4¼
5	Goodyear T & R	13	12½	13	+ ⅝	13
5	Gt No Ir Ore ctf	6	6	6	+ ⅛	5⅞
5	Gt No Ry pf	10¼	10	10	− ⅛	10
4	Gt West Sug	9¼	8⅞	9¼	+ ¼	9¼
3	Grigsby-Grun	1	1	1	....	1
	H					
1	Hahn Dept Strs	1¼	1¼	1¼	− ⅛	1⅛
.10	Hamil Wat pf	15	15	15	− 3	15
.80	Hanna pf (7)	51	51	51	....	50
	H					
1	Harb-Walker	6¾	6¾	6¾	− ¼	6¾
4	Hershey Choc (5)	50¼	49¾	50¼	+ ¼	49⅞
1	Hersh cv pf (5b)	75	75	75	− ¼	74
1	Holland F	5¾	5¾	5¾	− ¼	5⅝
16	Homestake M (9)	163	160	163	+ 3	163
4	Houston Oil	13½	13½	13½	+ ⅛	13⅛
1	Houston Oil new	2½	2½	2½	....	2½
	I					
8	Illinois Cent	14⅝	14⅜	14⅝	+ ⅛	14½
9	Indust Ray (2)	36⅜	35⅞	35⅞	+ ¼	35⅞
1	Inger Rand (1½)	24½	24½	24½	+ ½	24
6	Interb Rap T	5⅞	5⅞	5⅞	− ¼	5⅝
1	Int Bus Mach (6)	89	89	89	− 1½	89
2	Int Carriers (.20)	3¾	3¾	3¾	....	3¾
1	Int Comb E	½	½	½	....	½
75	Int Harvest (1.20)	20	19⅛	19½	− ⅜	19½
2	Int Mer Mar	1⅝	1⅝	1⅝	− ⅛	1⅝
7	Int Nick Can	8⅛	8	8⅛	− ⅛	8⅛
4	Int Pap & P pf	3⅛	3	3	....	3
1	Int Shoe (2)	27	27	27	....	26⅜
16	Int Tel & Tel	6⅞	6¾	6¾	− ⅛	6¾
	J					
3	Johns-Manville	20⅛	20	20⅛	+ ⅜	20
	K					
2	Kayser (J)	8⅛	8	8	− ⅜	7¾
3	Kelvinator	4½	4½	4½	....	4½
.20	Kendall pf (6) EX	32	32	32	+ 1	32
21	Kennecott	9	9	9	....	9
8	Kresge (S S) (1)	8⅝	8⅜	8⅜	− ⅛	8⅜
17	Kroger Groc (1)	17⅞	17⅜	17⅞	+ ⅜	17⅜
	L					
6	Lambert (4)	28½	28½	28½	− ½	28½
.10	Lehigh P C pf (3½)	36	36	36	+ 2	36
1	Leh Val R R	13	13	13	− ¼	13
6	Lehman Corp (2.40)	43¾	43½	43½	− ⅜	43½
1	Libby-O-Ford Gl	6⅛	6⅛	6⅛	− ⅛	6⅛
111	Ligg & My B (5b)	54⅛	52¼	54⅛	+ 1⅝	54
2	Lima Loco	13⅞	13⅞	13⅞	− ⅛	13⅝
2	Liquid Carb	12	12	12	− ¼	12
2	Loew's (3)	16⅜	16	16⅜	+ ½	16¼
66	Lorillard (P) (1.20)	11⅝	11⅛	11⅝	+ ⅜	11½
33	Louisv & Nash	32	31	31½	+ ⅛	31½
3	Ludulm Stl pf	16½	16⅜	16⅜	− 1⅛	10
	M					
2	Mack Trucks (1)	16¼	16	16¼	+ ⅜	15¾
1	Macy (R H) (2)	27	27	27	− ½	27
1	Mallinson	1	1	1	....	⅞
.10	Mallinson pf	3	3	3	....	1
.10	Manati Sug pf	1	1	1	....	1
1	Manh Ry Mod gtd	9½	9½	9½	+ ⅛	9
3	Marine Midl (.80)	10⅛	10⅛	10⅛	− ⅛	10
1	Market St Ry	¼	¼	¼	....	⅛
.30	Market St Ry pf	1	1	1	....	1
.50	Market St Ry 2 pf	⅝	⅝	⅝	....	⅝
1	Math Alkali (1½)	16	16	16	+ ⅛	15⅞
12	McCall (2)	22½	22¼	22½	+ ¼	22½
6	McLellan Strs	⅜	⅜	⅜	− ⅛	⅜
6	Mid-Cont Pet	4⅞	4¾	4¾	....	4¾
4	Minn-Mol Imp	1	1	1	....	⅞
3	Mo-Kan-T	8⅜	8¼	8¼	+ ⅛	8¼
7	Mo-Kan-T pf	19	18¼	19	+ ⅛	18¼
1	Mo Pac	3⅜	3¼	3¼	− ⅛	3
2	Monsanto Chem (1¼)	30⅛	30¼	30¼	− ¼	30¼
15	Montgomery Ward	13⅛	13	13⅛	....	13
11	Murray Corp	2⅞	2⅞	2⅞	....	2¾
	N					
1.60	Nash Ch & St L	20¼	19⅞	20¼	+ ¼	20
6	Nat Biscuit (2.80)	36	35⅝	36	....	35¾
1	Nat Cash R A	7	7	7	....	7
15	Nat Dairy Pr (2)	14⅛	14	14	....	14
2	Nat Distill	17½	17¼	17½	....	17¼
3	Nat Lead (5)	51	50	50	− 2	49⅞
1	Nat Lead pf B (6)	81	80	80	....	78⅝
1	Nat Pow & Lt (1)	11⅝	11⅝	11⅝	....	11⅝
10	Nat Stl (½)	19½	19	19⅛	− ⅜	19⅛
1	Nat Surety	7	7	7	....	6¾
3	Nat Tea (.60)	10⅛	10	10⅛	+ ⅛	10⅛
80	N Y Central	20¼	19⅝	19½	− ½	19½
1	N Y Chi & St L pf	5¾	5¾	5¾	....	5½
24	N Y N H & H	16⅜	16	16	− ⅜	16
2	N Y N H pf	28	28	28	− ¾	28
10	N Y Ont & W	11½	11¼	11¼	+ ⅛	11¼
7	N Y Shipblds (.10g)	4	3⅞	4	+ ⅛	3¾
.20	N Y Shipblds pf (7)	49½	49½	49½	+ 1½	48⅝
6	Norando Mines (1.10e)	20⅞	20⅜	20⅞	+ ¼	20⅝
5	No Am Aviat	5⅞	5¾	5¾	....	5⅝
9	North Am (10%f)	25⅜	25⅛	25¼	....	25¼
5	No Am Ed pf (6)	67	67	67	....	63
9	Northern Pac	16⅜	16	16⅜	+ ¼	16¼
	O					
8	Ohio Oil	6½	6⅜	6⅜	+ ¼	6⅜
4	Oliver F pr pf	4	4	4	....	4
5	Omnibus	2	2	2	....	2
.20	Orpheum pf	2⅛	2⅛	2⅛	+ ⅛	2¼
3	Otis Elev (1)	10⅜	10⅜	10⅜	+ ⅜	10⅝
1	Otis Stl	3¾	3¾	3¾	....	3½
	P					
8	Pac G & El (2)	29¼	29	29¼	+ ⅜	29
	P					
2	Pac Ltg (3)	36¼	36¼	36¼	− ¾	36¼
5	Packard Mot	2¼	2¼	2¼	− ¼	2⅛
13	Param Publix	⅞	¾	⅞	+ ⅛	¾
1	Park Utah	1	1	1	....	⅞
1	Pathe Exch	⅜	⅜	⅜	− ⅛	⅜
7	Penney (C) (1.80)	25⅞	25½	25¾	....	25½
4	Penney pf (6)	101⅛	100⅝	100⅝	− ⅝	100½
91	Penn R R (½g)	19¼	18½	18⅞	− ¼	18⅞
1	Pere Marq	8¼	8¼	8¼	....	8
1	Pere M pr pf	12	11	12	+ 1	11
11	Petro Corp	6⅜	6	6¼	+ ⅛	6⅛
18	Phelps Dodge	6⅜	6	6⅜	+ ⅜	6¼
15	Phila R C & I	3⅝	3½	3⅝	+ ⅛	3½
16	Phillips Pet	5⅞	5⅝	5⅞	+ ⅛	5⅞
1	Pierce Oil	⅛	⅛	⅛	....	⅛
1	Pierce Oil pf	5½	5½	5½	+ ½	5
19	Pierce Pet	1	⅞	1	+ ⅛	⅞
.10	Pitt Stl pf	15	15	15	....	15
1	Prairie Oil & G	6	6	6	+ ⅛	5⅝
1	Prairie Pipe L	8⅛	8⅛	8⅛	+ ⅛	8
11	Procter & Gam (1½)	24½	24¼	24½	+ ⅛	24¼
3	Pub Svc N J (3.20)	48⅞	48⅛	48⅞	+ ½	48
11	Pullman (3)	22⅜	21⅞	21⅞	− ⅛	21¾
3	Pure Oil	3¼	3¼	3¼	....	3⅛
6	Purity Bak (1)	7⅝	7½	7½	....	7½
	R					
23	Radio	4⅜	4⅜	4⅜	+ ⅛	4½
2	Radio pf B	8⅞	8⅝	8⅝	+ ⅛	8¾
19	Radio-Keith-O	1¾	1½	1¾	+ ⅜	1½
11	Reading Co (1)	32⅛	31¼	31⅝	+ ⅜	31
3	Rem Rand	3⅜	3¼	3¼	− ¼	3¼
3	Reo Mot	2¼	2¼	2¼	+ ⅛	2⅛
8	Repub Stl	6⅛	6	6⅛	+ ⅛	6
1	Repub Stl cv pf	12¾	12¾	12¾	− ¼	12¼
122	Rey Tob B (3)	29⅜	28⅛	29¼	+ ½	28⅞
1	Rich Oil Cal	⅜	⅜	⅜	....	⅜
	S					
20	Safeway Stores (3)	36	35	35½	+ ¼	35½
2.40	Safe Strs 7% pf (7)	89	85¼	85¼	− 5¾	85¼
.40	Safe Strs 6% pf (6)	83	82¼	82¼	− 1¼	82
7	St Jos Lead	7¾	7½	7½	− ½	7⅝
2	Seaboard Oil (½b)	17¼	17	17¼	+ ¾	16¾
36	Sears-Roebuck	17¾	17½	17⅝	− ¼	17½
1	Servel	1⅜	1⅜	1⅜	....	1⅜
11	Shell Union	5¼	5	5¼	+ ¼	5¼
8	Shell Un pf	38¼	38	38¼	+ ½	37½
1	Simmons	6¾	6¾	6¾	− ⅛	6¾
2	Simms Pet (¼)	5⅝	5⅝	5⅝	+ ¼	5½
33	Socony-Vacuum (.40)	7⅜	7	7¼	+ ¼	7¼
51	So P R Sug (1.60)	19½	18⅜	19½	+ 1⅛	19½
4	Sou Cal Ed (2)	24¾	24½	24¾	....	24½
18	Sou Pac	18⅛	18	18	....	18
5	Sou Ry	6⅛	6⅛	6⅛	− ¼	6⅛
1	Sou Ry pf	8½	8½	8½	....	8⅛
18	Std Brands (1)	15½	15⅜	15½	+ ¼	15⅜
4	Std G & E pf (4)	19	18½	19	+ ¼	19
1	Std Invest	¾	¾	¾	− ⅛	¾
37	Std Oil Cal (2)	24⅝	24	24⅝	+ ½	24½
24	Std Oil Kan	17	16⅞	17	+ ⅛	16⅞
40	Std Oil N J (1)	27⅛	26⅝	26⅞	+ ⅛	26⅞
1	Stone & Web	8⅛	8⅛	8⅛	+ ⅛	7⅞
4	Studebaker	4	3¾	4	+ ⅛	3⅞
	T					
8	Texas Corp (1)	13⅛	12¾	13⅛	+ ⅛	13
4	Tex Gulf Sul (2)	23⅝	23½	23⅝	....	23½
3	Tex Pac L Tr	5	5	5	....	5
1	Thompson Prod	7½	7½	7½	+ ½	6½
56	Tide Wat As	4	3¾	4	+ ⅛	3⅞
2	Tide Wat As pf (6)	43½	43½	43½	....	42½
1	Tide Wat Oil pf (5)	50	50	50	....	50
1	Timk Roll B (1)	16⅜	16⅜	16⅜	+ ⅛	16¼
1	Transamerica	5⅛	5⅛	5⅛	....	5
1	Tri-Cont Corp	3⅞	3⅞	3⅞	+ ⅛	3⅜
2	Truscon Stl	3	3	3	− ¼	3
	U					
88	Un Carbide (1.20)	24¾	23¾	23¾	− 1	23¾
5	Un Oil Cal (1)	10⅛	10	10⅛	....	10⅛
13	Un Pac (6)	76¼	75½	76	....	76
1	Un Tank Car (1.40)	12⅞	12⅞	12⅞	+ ¾	12½
12	Unit Aircraft	23⅞	23⅜	23¾	+ ⅛	23¾
1	Unit Aircr pf (3)	56¾	56¾	56¾	+ ½	56
1	Unit Carbon	14	14	14	− ½	14
7	United Corp (.40)	8	7⅞	8	....	7⅞
16	United Corp pf (3)	36⅜	36	36	− ⅜	36
.30	Unit Dyewood	1⅛	1⅛	1⅛	....	1⅛
5	Unit Fruit	29¼	28¾	29	....	29
6	Unit Gas Im (1.20)	18⅜	18⅛	18⅜	− ¼	18⅜
2	Unit G Im pf (5)	96⅜	96⅛	96⅛	+ ⅛	96⅛
1	U S Pipe	8¼	8¼	8¼	+ ⅛	8
5	U S Real & Im	3½	3¼	3¼	− ⅛	3⅛
9	U S Smelt & R (1)	20¼	20	20¼	− ⅛	20
1	U S Smelt pf (3½)	42⅝	42⅝	42⅝	+ ⅛	42⅛
49	U S Steel	28⅛	27¾	28⅛	+ ⅛	28⅛
12	U S Steel pf (½g)	58⅝	58½	58½	+ ⅜	58½
2	U S Tobacco (4.40)	60¼	60	60¼	+ ¼	59½
.20	Univ Leaf pf (8)	103	103	103	+ 1	102⅛
6	Util P & Lt A	3⅛	3	3	....	3
	V					
1	Vadsco	½	½	½	− ⅛	½
.50	Van Ra 1 pf	30	28	30	+ 6	30
1.60	Vulcan Detin	17¾	17	17¾	+ ¾	17
	W					
2	Ward Bak B	⅞	⅞	⅞	....	⅞
2	Warner Pict	1⅜	1¼	1⅜	+ ⅛	1¼
2	Warren Bros	3¼	3¼	3¼	+ ⅛	3⅛
1	West Mary	7⅛	7⅛	7⅛	+ ⅛	6¾
5	West Un Tel	23½	23⅛	23⅛	− ⅜	23
5	Westingh Air (1)	15	14⅞	15	+ ⅛	14⅞
9	Westingh El & M	27¾	27¼	27¾	+ ⅛	27¼
2	Wheel Stl pf	18	17	18	+ ⅛	16
1	White Rk M Sp (2)	14⅞	14⅞	14⅞	+ ⅛	14½
97	Willys-Over	1¼	1	1¼	....	1
5	Worth P & M	13⅝	12½	13⅝	+ 1⅛	13
5	Woolworth (2.40)	32½	32⅛	32½	+ ½	32
1	Young S & W (1)	6	6	6	− ⅛	5½
	Y					
1	Youngst Sh & T	10⅝	10⅝	10⅝	− ¼	10¾
	Z					
1	Zenith Radio	⅝	⅝	⅝	....	½

XD—Ex-dividend. EX—First sale since ex-dividend date or dates. XR—Ex-rights. (a) Plus extras. (b) Including extras. (d) Payable in scrip. (e) Paid last year. (f) Payable in stock. (g) Paid so far this year. (h) Cash or stock. (k) Accumulated dividend paid this year. (m) Also extra cash or stock dividend paid since January 1.

REVIEW OF TRANSACTIONS ON WASHINGTON STOCK EXCHANGE

Total sales since January 1, up to and including Friday, February 10, giving opening, high, low and closing figures. Compiled by W. B. Hibbs & Co.

Sales.		Open	High	Low	Close
	PUBLIC UTILITIES BONDS				
$12,000	Ana & Pot Riv R R 1st 5s 1949	45	48¼	45	48
1,000	Ana & Pot Riv R R guar 5s 1949	90½	90½	90½	90½
11,000	Capital Traction Co 5s 1947	52½	56½	52½	56½
14,000	Georgetown Gas Lt 1st 5s 1961	103⅛	103¼	103	103
8,000	Potomac El Power cons 5s 1936	104⅞	105¼	104⅞	105
3,500	Pot El Pow gen and ref 6s 1953	108⅞	108¾	108⅛	108½
285,300	Wash Gas Light ref 5s 1958	94⅛	94⅛	94	94
2,500	Wash Gas Light gen 5s 1960	105¼	106¼	105¼	106
35,000	Wash Gas Light 6s 1933 ser A	100	100¾	100	100
7,200	Wash Gas Light 6s 1936 ser B	103½	104	102¾	104
19,500	Wash Railway & Electric 4s 1951	89½	91¾	89½	90
	STOCKS				
339	Capital Traction	12	12	10	10
14	Potomac Electric Power pfd 6s	111¾	112	108½	108½
419	Potomac Electric Pow pfd 5½s	108	108	106⅜	107⅝
134	Wash Railway & Electric pfd	87⅝	90	87⅝	88¾
	MISCELLANEOUS				
5	Woodward & Lothrop pfd	106	106	106	106

COTTON PRICES CUT SLIGHTLY AT FINISH

Climb of 50 Cents Lost in Trading; May Is 6.15; Drop, 4 to 8 Points.

New York, Feb. 11 (A.P.).—After climbing about 50 cents a bale on Washington reports that the Smith cotton relief bill had been reported to the Senate, cotton eased and closed slightly lower.

May contracts sold from 6.16 to 6.30 or 9 points net higher and 45 points above the low level of last Monday. This bulge met pre-holiday realizing and increased southern selling and May closed at 6.15 or 15 points off from the best. The final tone was barely steady at net declines of 4 to 8 points.

The opening was 2 to 5 points lower on easy Liverpool cables. Wall Street and Commission House sources, bought on the Washington advices, but the market encountered rather heavy selling at the advance to 6.17 for March and 6.42 for July, which represented net gains of about 9 to 14 points on the general list.

Spot house brokers were among the sellers on the late reaction, and closing quotations were at or within a point of the early low prices.

A good deal of the selling was attributed to evening-up for the two-day suspension and pending further developments in Congress.

There were also reports that some southern print cloth manufacturers were considering a reduction of output following the lull in demand last month.

Liverpool cables said that hedge selling and liquidation had been taken by trade calling on the decline there.

The weather in the South continued more or less unsettled, with rains reported in the Eastern and Central belt sand portions of East Texas. The amount of cotton on shipboard at United States ports was estimated at 147,000 bales against 196,000 last year.

Futures Price Range.

	Open	High	Low	Close
March	6.01	6.17	6.01	6.02-6.04
May	6.16	6.30	6.15	6.15-6.17
July	6.29	6.42	6.28	6.29
October ..	6.48	6.64	6.42	6.42-6.46
December..	6.60	6.73	6.57	6.57-6.58
January ..	6.64	6.77	6.63	6.63

Cottonseed Oil.

Bleachable cottonseed oil futures closed steady. Spot, *3.55; March, *3.75; May, *3.89; June, *3.90; July, *3.99; August, *4.03; September, 4.12. Sales, 11 contracts, including six switches.

*Bid.

Fur Dealers Complain About Fur Tariff Lack

Wichita, Kans. (U.P.).—Kansas fur dealers are complaining about the lack of tariff on imported fur, claiming that pelts taken from Siberia are being shipped into the country free, with the result prices for coyote pelts have dropped.

The State annually "harvests" a large crop of coyote pelts, probably 15,000 a year. Victor Johnson, a Kansas fur dealer, has sent a protest to Washington relative to the Siberian pelts being allowed to compete with coyote pelts in the American market.

LIVE STOCK PRODUCE

CHICAGO.
(Associated Press.)

CATTLE—Receipts, 100; compared week ago long yearlings and light steers strong to 25 cents higher; light heifers and mixed yearlings also general run butcher heifers 25 to 40 cents up; extreme top long yearlings, 7.10; best heifers, 5.75; bulk light steers and yearlings, 4.00@6.00; weighty bullocks worked higher early, but lost advance closing mostly 50 cents under week's high time; supply steers scaling 1,200 pounds upward excessive. Some late sales Thursday 75 cents lower; general run weighty steers almost down to 37-year low uncovered two weeks ago; choice heavies early in week, 6.25; comparable kinds late, 5.50; all cows steady to strong; bulls firm; vealers, 2.00@3.00 higher; closing at 8.00@9.50 mostly.

SHEEP AND LAMBS—Receipts, 7,000; today's market nominal; for week ended Friday 82 doubles from feeding stations, 5,100 direct; most killing classes closed steady with week's early advance lost; heavy lambs and fat ewes 10 to 15 cents higher in instances; closing bulks follow: Good to choice native lambs, 5.25@5.75; few 5.85@6.00; week's top, 6.15; well finished Colorado and Nebraska lambs, scaling 80-90 lbs., 5.50@6.00; native throwouts, 4.00@4.50; lamb-weight yearling wethers, 4.75@5.00; choice aged wethers, 3.00; fat ewes, 2.00@2.75.

HOGS—Receipts, 23,000, including 20,000 direct; 10 to 15 cents lower than Friday; 140-280 lbs., 3.50@3.75; top, 3.75; packing sows, 2.85@3.00; compared week ago, 35 to 40 cents higher; packing sows, 20 cents up; shippers took 500, holdover, 1,000; light, light, good and choice, 140-160 lbs., 2.50@2.70; lightweight, 160-200 lbs., 3.70@3.75; mediumweight, 200-250 lbs., 3.60@3.75; heavyweight, 250-350 lbs., 3.35@3.65; packing sows, medium and good, 275-550 lbs., 2.70@3.10; pigs, good and choice, 100-130 lbs., 3.25@3.50.

NEW YORK.

SUGAR—Raw was firmer today and, although local refiners were not inclined to pay above 2.70, there was nothing available at this level. Holders asked from 2.72 to 2.75. Sales reported included 50,000 bags of Puerto Rican for February arrival to local refiners at 2.70 and 67,500 bags of Philippines for March-April at 2.72 and 54,000 for April-May at 2.75 late yesterday. The only sale today was 54,000 bags of Philippines to an operator was due probably to uncertainty over the Cuban situation and to replace recent sales abroad.

In an active Saturday session futures were sharply higher, influenced by continued strength of the spot market and reports of political unrest in Cuba. The market closed 6 to 7 points net higher. At one time prices were up 8 to 9 points on active covering and increased Wall street buying.

March contracts after opening at .73 sold up to .81, while September advanced from .85 to .91. Realizing on the upturn was well taken and final quotations were within a point or two of the best. Sales were 28,000 tons. March closed, .79; May, .82; July, .86; September, .89; December, .94; January, .95. Refined was steady and unchanged at 3.90.

COFFEE—Spot, quiet; Rio, No. 7, 8½; Santos, No. 4, 9¼@9½; Rio futures closed quiet; sales, 1,000 bags. March, *5.63; May, *.42; July, *5.11; September, *4.94; December, *4.82; Santos futures, quiet; sales, 1,000 bags. March, *8.18; May, *7.78; July, *7.41; September, *7.16; December, *6.99.

*Nominal.

BALTIMORE.

Produce unchanged.

CATTLE—Receipts, 50 head; steady; good to choice, 4.75@5.00; medium to good, 4.50@4.75; fair to medium, 4.00@4.50; plain to fair, 3.50@4.00; common to plain, 3.00@3.50. Bulls—Medium to good, 2.75@3.00; fair to medium, 3.50@3.75; plain to fair, 2.25@2.50; common to plain, 2.00@2.25. Cows—Medium to good, 2.75@3.00; fair to medium, 2.25@2.75; plain to fair, 1.75@2.00; common to plain, 1.25@1.75. Heifers—Good to choice, 4.50@4.75; medium to good, 4.00@4.50; fair to medium, 3.50@4.00; plain to fair, 3.00@3.50; common to plain, 2.50@3.00. Fresh cows and springers, 30.00@60.00.

SHEEP AND LAMBS—Receipts, 50 head; steady. Sheep, 50c@2.50. Lambs—Good to choice, 6.25@7.00; common to medium, 3.00@5.75.

HOGS—Receipts, 3,000 head; lower; lights, 4.10@4.40; medium, 4.10@4.40; heavies, 3.80@4.25; roughs, 2.50@3.25; light pigs, 3.25@3.65; pigs, 3.70@4.15. Western hogs, 10@20c higher than quotations.

CALVES—Receipts, 25 head; higher; good to choice, 7.00@8.00; common to medium, 3.50@6.00.

PHILADELPHIA.

LIVE POULTRY—Ducks, muscovy, 9@10.

DRESSED POULTRY—Ducks, 10@12; geese, 12@13; turkeys, fancy, young, nearby, 19@20.

Butter and cheese unchanged.

Commodity markets will be closed Monday.

EGGS—Receipts, 2,441; market easy and irregular. Trading quiet and prices not clearly defined. Supplies ample. Unchanged.

BOND SALES ON NEW YORK EXCHANGE

Total, today, $4,756,000; previous day, $10,435,000; week ago, $5,073,000; year ago, $9,635,000; two years ago, $5,500,000; January 1 to date, $354,686,000; year ago, $354,492,000; two years ago, $360,397,000.

U. S. GOVERNMENT BONDS.
(Dollars and thirty-seconds. Sales in $1,000.)

Sale		High	Low	Last
[illegible]	[illegible]	[illegible]	[illegible]	[illegible]

CORPORATION BONDS.

Sales		High	Low	Last
[illegible]	[illegible]	[illegible]	[illegible]	[illegible]

FOREIGN BONDS.

Sales		High	Low	Last
[illegible]	[illegible]	[illegible]	[illegible]	[illegible]

NEW YORK CURB MARKET

Total stock sales today, 60,000; year ago, 295,715; total bond sales today, $1,800,000; year ago, $2,891,000.

Sales in Hundreds.		High	Low	Close
[illegible]	[illegible]	[illegible]	[illegible]	[illegible]

DOMESTIC BONDS.

Sales in Hundreds.		High	Low	Close
[illegible]	[illegible]	[illegible]	[illegible]	[illegible]

FOREIGN BONDS.

Sales in Hundreds.		High	Low	Close
[illegible]	[illegible]	[illegible]	[illegible]	[illegible]

HESTER'S COTTON STATEMENT

New Orleans, La., Feb. 11 (A.P.).—Comparative statement of the movement of cotton [illegible]

CHICAGO STOCKS.

(Furnished by W. B. Hibbs & Co.)

	Bid.	Asked.
[illegible]	[illegible]	[illegible]

TREASURY CERTIFICATES.

(Furnished by Charles D. Barney & Co.)

[illegible]	[illegible]	[illegible]	[illegible]

SECURITY MARKETS FIRM DURING WEEK

Limited Forward Progress Laid to Status of Earnings.

New York, Feb. 11 (A.P.).—Leading financial markets squared off and faced the future with a firm front this week. Commodities stiffened in response to cold weather, and securities were helped by a series of regular dividend declarations.

Forward progress was limited. Bankers pointed out that while fair seasonal pick-up occurred in steel and other lines in January, gains thus far have been inadequate to indicate any real restoration of corporate earnings. The approach of the inauguration of the new Federal administration was also mentioned as a factor causing some hesitancy, while announcement of its policies are awaited.

The stock market encountered good support as it reached the low levels of the trading range of the past four months at the end of last week, and a slow advance this week carried the price index of 90 issues up 1.7 points to 53, the best gain since the first week of the year. Moody's index of 15 raw commodities rose 1.9 to 80.6, also the best gain since the first week of the year. Bonds made limited progress, but the price index of 60 corporate issues ended the week at 70.5, up 0.4 of one point.

Auto Output Report.

Among the week's more favorable developments were the report of automobile production for January, showing a gain of about 5 per cent over that month of last year, the first better-than-a-year ago comparison since August of 1931; such companies as General Motors and Union Pacific ordered their regular quarterly dividends; commercial failures as reported for January were fewer than in that month in either 1932 or 1931.

New York banks, in cooperation with Reconstruction Finance Corporation, formed a company to aid in refinancing some $700,000,000 in New York guaranteed mortgages; new agreements were understood to have been reached in the oil industry designed to prevent the threatened demoralization resulting from recent price slashing, and a slightly larger than seasonal rise in freight car loadings was reported, due chiefly to coal.

On the other side of the ledger was a substantial reduction in U. S. Steel's unfilled orders in January, cancelling the gains of last autumn.

Electric Power Drop.

A larger than seasonal decline in electric power consumption, shown in the weekly report; and a gain of $51,000,000 in currency in circulation, considerably larger than seasonal, and indicating some increase in hoarding. But bank suspensions slackened, and an early reversal of the trend in hoarding was expected.

The tobacco shares declined, in expectation of the further cut in cigarette prices, which brought short covering when announced at the end of the week. The rails held up well, as Wall street was hopeful over the report of the National Transportation Committee, slated to appear next Wednesday.

A firmer tendency in foreign copper, and in the domestic sugar market, helped shares of producers of those commodities. There was some further speculation in gold mining issues. American Telephone was helped by its annual report, which was widely interpreted as foreshadowing payment of the regular dividend of $2.25 a share when directors meet next week.

WASHINGTON PRODUCE

EGGS—Current receipts, 14; hennery, whites, 15; Government graded and dated white eggs: U. S. extras, large, 19; U. S. extras; mediums, 15; U. S. standards, large, 17.

LIVE POULTRY—Fowl: Colored, 12@13; Leghorns, 8@10; old roosters, 7@8; Roasting chickens: Rocks, 14@17; mixed colors, 13@14. Capons: Large, 17@19; small, 14@16. Hothouse broilers, 15@18. Turkeys: Young, hens, 15@17; young, toms, 12@14. Guineas: Young, 50@60; old, 30@40.

FRUITS.

GRAPEFRUIT — Florida, boxes, 2.00@2.25, few 2.50, according to sizes; few special marks higher.

HONEYDEWS—Chile, standard crates, 1.75@2.00, mostly 1.75.

PLUMS—Chile, boxes, 1.75@2.00, mostly 1.75.

APPLES—Bushel tubs: Maryland and Virginia, Staymans, U. S. No. 1, 2½ inches minimum, 1.25@1.35; U. S. No. 1, 2¼ inches minimum, mostly around 75; Delicious, U. S. No. 1, 2½ inches minimum, 1.15@1.25, few 1.35; U. S. No. 1, 2¼ inches minimum, 75@1.00; Yorks, U. S. No. 1, 2½ inches minimum, 90@1.00; U. S. No. 1, 2¼ inches minimum, 65@75; Grimes, U. S. No. 1, 2½ inches minimum, few sales, 90@1.00; U. S. No. 1, 2¼ inches mimimum, 65; Black Twigs, U. S. No. 1, 2½ inches minimum, 90@1.00; U. S. No. 1, 2¾ inches minimum, 1.25; U. S. No. 1, 2¼ inches minimum, mostly around 65; Northwestern Greenings, U. S. No. 1, 2¾ inches minimum, 1.00@1.25; U. S. No. 1, 2½ inches minimum, 75@90; U. S. No. 1, 2½ inches minimum, Romes, 90@1.00. Boxes: Washington, Staymans, extra fancy, medium to large sizes, 1.25@1.50; fancy, 1.25; Delicious, extra fancy, medium to large sizes, 1.50@1.75; Spitzenburgs, medium to large sizes, extra fancy, 1.50@1.75.

STRAWBERRIES — Florida, express receipts, 36-pint crates, various varieties, 10; fair condition, 8@9 per pint; freight receipts, 32-quart crates, various varieties, 5.00@5.50, few sales 6.00; fair condition, 4.50; showing some mold, 3.00@4.00 per crate; truck receipts, showing some freezing injury, 32-quart crates, various varieties, best, 5.00@5.50; fair condition, 4.50; poorer, 4.00 per crate; few low as 8 per quart.

VEGETABLES.

SWEET POTATOES — North Carolina, bushel baskets, Porto Ricans, U. S. No. 1, 60@65; fair condition, 50; Maryland, Anne Arundel County, bushel hampers, Jersey type, U. S. No. 1, 65, few 75.

SNAP BEANS—Florida, bushel hampers, green, flat type, 1.50, few higher.

LIMA BEANS—Florida, bushel hampers, fair condition, 3.00@3.25.

EGGPLANT—Florida, 1⅛-bushel crates, green, large size, 3.25@3.50; small size, fair condition, 2.00@2.50.

PEPPERS—Florida, 1⅛-bushel crates, green, large size, best, 2.00; fair condition, 1.50.

SQUASH — Florida, 1⅛-bushel crates, white, wrapped, best, 2.00; fair condition, 1.50@1.75.

PEAS— Florida, bushel hampers, 3.25@3.50.

COLLARDS — Virginia, bushel baskets, 30@40.

CAULIFLOWER—California, pony crates, 1.50@1.65.

SPINACH—Texas, bushel baskets, Savoy type, 1.00, few higher; fair condition, 75.

KALE—Virginia, bushel baskets, 30@40, few 50.

CARROTS—Texas, half lettuce crates, bunched, 1.25.

BEETS—Texas, mixed cars, half-lettuce crates, bunched, 1.35.

TOMATOES—Florida, wide range in quality and condition, lug boxes, ripes and turnings, wrapped, 5x6-6x6, 2.25@2.50; fair condition, 1.50@1.75; poorer lower; 6x7-7x7, 1.00@1.25; poorer lower.

CABBAGE—Old stock: New York, 80-lb. sacks, Danish type, 60@75. New stock: Florida, 1½-bushel hampers, pointed type, 1.15; North Carolina, truck receipts, 1½-bushel hampers, Savoy type, 75@1.00.

LETTUCE — Western stock: California, crates, Iceberg type, 4-5 dozen, 3.00@3.25, few higher. Southern stock: Practically no supplies on the market.

ONIONS—Indiana, Michigan and New York, 50-lb. sacks, yellows, U. S. No. 1, 60; fair condition, 55.

CELERY—Florida, 10-inch crates, individually washed and precooled, 4-8 dozen, 1.50@1.75, few higher.

POTATOES—New York, 100-lb. sacks round whites, U. S. No. 1, 1.10; Long Island, 150-lb sacks Green Mountains, U. S. No. 1, 2.25; Maine, 100-lb. sacks, Green Mountains, U. S. No. 1, 1.25; Idaho, 100-lb. sacks, Russet Burbanks, U. S. No. 1, 1.65@1.75; Florida, truck receipts and mixed cars, Bliss Triumphs, U. S. No. 1, bushel hampers and crates, 1.75@2.00.

CORD CORPORATION DECLARES DIVIDEND

Cash Payment to Be Made to Stockholders on March 15.

Chicago, Feb. 10 (A.P.).—The Cord Corporation today announced a 10-cent cash dividend, payable March 15 to stockholders of record March 4.

New York, Feb. 11 (A.P.).—Per share earnings of corporations reporting in the past week, with comparisons with the previous year, included the following:

Year ended December 31:

	1932	1931
Am. Tel. & Tel.	$7.82	$9.05
General Motors	*0.09	†2.01
American Snuff	3.50	3.81
Bell Tel. Co. of Pa......	*34.43	*54.56
Cincinnati Sub. Bell Telephone	4.52	4.75
Engineers Pub. Service..	0.98	2.15
George W. Helme Co....	7.24	7.78
Southewestern Pa. Pipe Lines	0.83	4.44
Twin City Rapid Transit.	*3.77	†0.84
Commercial Inv. Trust..	2.04	2.54
Laclede Gas Light.......	7.60	7.44
Telautograph Corp.	1.41	1.57
Commercial Credit	‡0.64	†1.73
McCall Corp.	2.13	2.90
Southern New England Telephone	6.74	8.82
Thatcher Mfg.	*2.80	†1.08
Eureka Vacuum Cleaner.	0.19	....
General Printing Ink....	*5.42	†2.47

Year ended January 31:

	1933.	1932.
Best & Co	$1.05	$3.02

*Preferred. †Common. ‡On combined first preferred stocks.

Increased Demand Advances Cotton

May Sells up to 6.27, or More Than $2 Per Bale Higher.

New York, Feb. 11 (A.P.).—The decline to 5.85 for May contracts at the opening on Monday morning, making a loss of about 71 points from the high price of last month, evidently attracted an increased trade demand.

This proved sufficient to absorb offerings and a better tone developed later in the week when buying was encouraged by a more favorable construction of the Washington news and reports of an improved demand for cotton goods.

Very little Southern selling was in evidence, with offerings otherwise attributed chiefly to realizing, and the market sold up to 6.27 for May contracts during today's trading, or more than $2.00 per bale above the low of the week.

The amended Smith plan for farm relief as applied to the cotton situation attracted much attention and discussion in the local market. Its proposals, coupling aid to the farmer with distribution of present surplus supplies, evidently received a bullish interpretation in some quarters, and part of the buying was attributed by local brokers to the possibility of its enactment, although in view of the short length of time before adjournment, some doubted its passage during the present session of Congress.

The further developments of farm relief legislation generally will be closely studied, but, if anything, an impression that the domestic allotment bill as applied to cotton, at least, will fail of enactment, has been more generally expressed.

Unfavorable weather both for preliminary farm work and the movement has been reported, but it is thought in some quarters that temperatures have been low enough to reduce the number of weevil in hibernation.

Most Southern advices reaching here indicate a disposition to plant more cotton if financing can be arranged, and reports that sales of fertilizer tags in the thirteen Southern States for January showed an increase of 20 per cent over last year, had a tendency to encourage expectations of an increase.

Domestic consumption for the month of January is estimated by the New York Cotton Exchange service at 480,000 bales against 435,000 last year.

CHAIRMAN

Brooks Photo.

FRANK M. PERLEY, Chairman, entertainment committee, for the 29th annual banquet of Washington Chapter, American Institute of Banking, at Willard Hotel, February 18.

Coffee and Tin Top Commodity Prices

Reason for Rises Laid to Curbed Production and Brazil's Action.

New York, Feb. 11 (A.P.).—While the general commodity price level remains well under a year ago, at least two prominent items in the organized markets of New York and London entered the new year well above the prices prevailing twelve months earlier. The items are coffee and tin. Tin has been selling above 23 cents a pound, or about a cent higher than a year ago. Coffee, the Rio No. 7 contract, has been well above 8 cents a pound, against about 7 cents a year ago, and Santos has shown a somewhat smaller gain. The general level of commodities, as measured by the Annalist Index, however, is more than 20 per cent under last year.

The Anglo-Oriental Mining Corporation, in its current bulletin, says the reason for the better action of tin and coffee is that production of tin has been more successfully correlated with reduced consumption, while a portion of the Brazilian coffee production has been destroyed to prevent a further accretion of unwanted stocks.

"The latter method," says the bulletin, "although it may have been necessary as the only effective means of dealing with an unprecedented situation, can not be regarded otherwise than as a grave misfortune for the world at large, whereas to leave unwanted ore in the ground (as in the case of tin) should remain as a guiding principle for the future to enable producers to secure a fair and stable price for their output."

The Daily Legal Record

Continued from Page 2.

ment of proceeds of sale. Atty., J. A. Willey.

In re Howard D. Yeager, jr.: petition to resign as guardian.

Estate of Margaret J. Snyder: petition for probate of will and letters of administration c. t. a. Atty., A. H. Bell.

Estate of Violet Blair Janin: petition for probate of will and letters testamentary. Atty., F. Stetson.

Estate of Robinette Heinrich: petition for letters of administration. Atty., F. P. Myers.

CRIMINAL COURT 1—Mr. Chief Justice Alfred A. Wheat presiding; Wm. S. Adkins, clerk.

No. 52897. U. S. vs. James A. Washington: plea not guilty. Atty., O. Bigoness.

No. 52898. U. S. vs. Robert L. Collins; plea guilty, referred.

No. 52899 et al. U. S. vs. Alfred G. Les Callett: plea guilty, referred, each case.

No. 52901. U. S. vs. Edgar J. Brown: plea not guilty. Atty., J. H. Wilson.

No. 52902. U. S. vs. Donald Henshaw et al.: Henshaw plea guilty, referred: Defendant Vanover plea not guilty. Attys., Litt & Desgres.

No. 52903. U. S. vs. Donald Henshaw et al.: same as 52902.

No. 52904 et al. Lester C. Jackson: plea guilty each case.

No. 52907. U. S. vs. James Matthews: plea guilty.

No. 52908. U. S. vs. Clarence P. Bailey: plea not guilty. Atty., C. H. Mann.

No. 52910. U. S. vs. Wm. Stoney: plea not guilty. Atty., T. A. Beckett.

No. 52911. U. S. vs. John A. Scruggs: plea not guilty. Attys., Rowan & Price.

No. 52912. U. S. vs. Vincent Costello: plea not guilty. Atty., R. E. Gable.

No. 52913. U. S. vs. William Robinson: plea not guilty. Atty., C. H. Mann.

No. 52914. U. S. vs. Luther Bethel: plea not guilty. Atty., J. K. Keane.

No. 52915. U. S. vs. Willie Adams et al.: plea not guilty each. Atty., Morris Kraisel.

No. 52916. U. S. vs. Winnie Carrington: plea not guilty each case. Atty., F. Jos. Donohue.

No. 52918. U. S. vs. John Kane: plea guilty, referred. Atty., M. L. Shuhlman.

No. 52919. U. S. vs. Robert Wells: plea guilty, referred.

No. 52920. U. S. vs. Jerome A. Stevenson: plea guilty, referred.

No. 52921. U. S. vs. George Jenkins: plea not guilty. Atty., Dorothy Smithey.

No. 52922 et al. U. S. vs. James Graves: plea not guilty each case. Atty., S. A. Michler.

No. 52924 and 52925. U. S. vs. James Thompson; plea not guilty. Atty., Denny Hughes.

No. 52765. U. S. vs. John T. Phillips: sentenced to penitentiary for six to fifteen years. Atty., F. Jos. Donohue.

No. 51488. U. S. vs. Bennie Bernstein: personal bond taken.

No. 51640. U. S. vs. Wm. Silas Barr: sentenced to penitentiary for one year and day; appeal noted. Atty., Morris Kraisel.

No. 52752 et al. U. S. vs. Wilbur B. Brodwey: sentenced to penitentiary for eighteen months to two years. Atty., J. H. McCoole.

No. 52082. U. S. vs. Bennie Montague, &c.: death by electrocution; appeal noted. Atty., Denny Hughes.

No. 52831. U. S. vs. Wm. B. Phillips: sentenced to penitentiary for two to three years.

No. 52746. U. S. vs. R. G. Todd: probation for one year.

No. 50677. U. S. vs. Abner Siegel: mandate Court Appeals affirming judgment of this court.

No. 10739 (G. J.). U. S. vs. George W. White: warrant of removal to Wisconsin issued.

No. 52079. U. S. vs. Leonard Francis Hill et al.: nolle prosequi entered each defendant.

No. 51368. U. S. vs. Joseph Maimone: nolle prosequi entered.

No. 51370. U. S. vs. Frederick Spasaro et al.: nolle prosequi entered.

Assignment for Monday, February 13—Trials:

U. S. vs. George R. Dellinger, U. S. vs. Mortimer M. Harris, U. S. vs. Lawrence King, U. S. vs. William Robinson, U. S. vs. Joseph W. Brown, U. S. vs. Maurice L. Silverfarb.

CRIMINAL COURT 2—Mr. Justice Daniel W. O'Donoghue presiding; Richard J. Kirkland, clerk.

Nos. 52857 and 52858. U. S. vs. John T. Butcher: assault dangerous weapon, each case; sentenced to pen for two to three years to run concurrently. Atty., Michael J. Lane.

No. 52873. U. S. vs. Ellsworth Chase (alias Charles Williams): violation section 826-b: sentenced to pen one to two years to take effect at expiration to sentence in No. 52552.

No. 52552. U. S. vs. James Taylor (alias James Chase): violation section 826-b: probation revoked: sentenced to pen one to two years.

No. 52838. U. S. vs. William Alexander Davis and Carroll Leon Ware: housebreaking and larceny: Davis, sentenced to pen two to three years; Ware, sentenced to pen three or four years.

Nos. 52833 and 52860. U. S. vs. Francis X. Loughran: grand larceny and forgery and uttering, each case: sentenced to pen two to three years to run concurrently.

Nos. 52883 and 52884. U. S. vs. George Tinker: housebreaking and housebreaking and larceny, each case: sentenced to pen three to five years to run concurrently.

No. 52805. U. S. vs. Edward Winston and Webster J. Smallwood: housebreaking and larceny, each case: sentenced to pen for one to two years. Atty., John H. Wilson.

No. 50526. U. S. vs. Lawrence Johnson: national prohibition act: probation revoked: sentence of March 21, 1931, ordered into effect: sentenced to pen three years on first count and to pay a fine of $50 on second count.

No. 52840. U. S. vs. Lawrence Johnson: robbery: sentenced to pen for one to two years to run concurrently with No. 50526.

No. 52878. U. S. vs. George McDonough: grand larceny: sentenced to pen for two to five years.

No. 52880. U. S. vs. Henry Cummings: grand larceny: sentenced to pen for two to three years.

No. 50955. U. S. vs. William L. Joynes: grand larceny: defendant waives motion for new trial: sentenced to pen for four years. Atty., John N. Benney.

No. 52887. U. S. vs. William Ward (alias William Jones): housebreaking and larceny: defendant waives motion for new trial: sentenced to pen for three to five years. Atty., Edward P. Lovett.

No. 52866. U. S. vs. Fewel Workman: first degree murder: motion of defendant of severance argued and overruled: exceptions. Atty., Louis L. Whitestone.

Assignment for Monday, February 13—Trials: U. S. vs. Eugene Branner, Eugene Veney: U. S. vs. Arbirt Ortt, Donald R Tavenner: U. S. vs. Joshua W. Collins: U. S. vs. Alexander E. Smart: U. S. vs. Leonard A. Brown, Enock Neal.

LAWSUITS.

No. 82368. Thomas M. Johnson vs. Edward M. Snakenberg: damages, $25,000. Atty., J. A. Kauffmann.

No. 82369. George C. Willis vs. N. Y. Title & Mortgage Co. et al.: damages, $2,500. Attys., L. H. David, E. H. Jackson and A. B. David.

No. 82370. Alice H. Suter, executrix, &c., vs. N. Y. Title & Mortgage Co. et al.: damages, $3,000. Attys., same.

No. 82371. John E. Thursby vs. N. Y. Title & Mortgage Co. et al.: damages, $2,500. Attys., same.

No. 82372. Fred R. Cowen vs. U. S. A.: policy. Attys., King & King, Warren E. Miller.

No. 82373. District National Bank vs. Samuel Goldenberg et al.: policy. Attys., Bagnard & Johnson.

No. 82374. Philip Stearns vs. Louis Fine: damages, $15,000. Attys., A. L. Newmyer and David Weiner.

DOCKETED JUDGMENT.

No. 2823. Continental Trust Co. vs. George N. Ray. Amount, $375. Attys., Seal & Eberly.

EQUITY SUIT.

No. 55354. Rose V. Norton vs. William Daniel Norton et al.: absolute divorce. Atty., Vivian O. Hill.

UNITED STATES COURT OF CUSTOMS AND PATENT APPEALS.

Present: Presiding Judge William J. Graham and Associate Judges Oscar E. Bland, Charles S. Hatfield, Finis J. Garrett and Irvine L. Lenroot.

CUSTOMS.

No. 3594. United States vs. the Friedlaender Co. Table or household utensils, centerpieces, vases, &c. Argued by Mr. Charles D. Lawrence, assistant Attorney General, for appellant, and by Mr. James W. Bevans for the appellee.

No. 3588. United States vs. Calhoun Robbins Co. Toys—workboxes. Argued by Mr. Charles D. Lawrence, assistant Attorney General, for appellant, and by Mr. Samuel Isenschmid for appellee.

No. 3591. Bronston Bros. & Co., Inc., vs. United States. Straw hats. Argued by Mr. Samuel Isenschmid for appellant and by Mr. Thomas J. McKenna for appellee.

BANKERS MAY MEET AT VIRGINIA BEACH

District Association Lists Names of Committeemen for Convention.

By THOMAS M. CAHILL.

Virginia Beach is favored as the place for this year's convention of the District of Columbia Bankers Association because of its proximity and its advantages for convention purposes. In the event of its selection, it is planned to have the exclusive use of one of the steamers of the Norfolk & Washington line for the trip in both directions.

If Virginia Beach is selected by the association's council of administration, it will be the first time in four years that an ocean resort has been chosen. The convention probably will be held during the second week of June.

Names of Committeemen.

The general convention committee will be composed of the following:

Karl W. Corby, chairman; Frank J. Stryker, vice chairman; Corcoran Thom, Howard Moran, American Security & Trust Co.; Maurice Otterback, W. L. Koontz, Anacostia Bank; Maurice D. Rosenberg, Joseph Sanders, John M. Riordan, Bank of Commerce & Savings; John C. Walker, J. Ezra Troth, Chevy Chase Savings Bank; Robert H. Lacey, Columbia National Bank; Wade H. Cooper, James H. Baden, Commercial National Bank; Joshua Evans, jr., Barnum L. Colton, District National Bank; John C. Yost, S. Wilson Earnshaw, East Washington Savings Bank; John Poole, Wilmer J. Waller, Federal-American National Bank & Trust Co.; John B. Cochran, Samuel M. Thrift, Franklin National Bank; W. W. Spaid, W. B. Hibbs & Co.; Rolf E. Bolling, M. F. Calnan, Liberty National Bank; Floyd E. Davis, James A. Soper, Lincoln National Bank; Lanier P. McLachlen, Archibald McLachlen, McLachlen Banking Corporation; Bertram Chesterman, Morris Plan Bank; Frank W. Lee, Robert T. Highfield, Mount Vernon Savings Bank; C. H. Pope, Wilton J. Lambert, C. D. Ratcliffe, Munsey Trust Co.

George L. Starkey, Edmund H. Graham, National Bank of Washington; Henry H. McKee, H. C. Stewart, National Capital Bank; George W. White, C. F. Jacobsen, National Metropolitan Bank; William D. Hoover, Frank Stetson, E. Percival Wilson, National Savings & Trust Co.; L. P. Steuart, W. Reginald Lewis, Northeast Savings Bank; George E. Walker, A. F. Jorss, Robert S. Stunz, Park Savings Bank; Henry W. Offutt, George W. Offut, B. Agee Bowles, Potomac Savings Bank; Robert V. Fleming, William J. Flather, Avon M. Nevius, Riggs National Bank; Victor B. Deyber, William M. Hannay, Second National Bank.

Francis G. Addison, jr., Julius I. Peyser, Security Savings & Commercial Bank; John D. Howard, John M. De Marco, Seventh Street Savings Bank; Ord Preston, Edward L. Hillyer, Edson B. Olds, Union Trust Co.; William R. De Lashmutt, Wilbur H. Zepp, United States Savings Bank; Harry G. Meem, Charles R. Grant, Washington Loan & Trust Co.; Ezra Gould, C. F. Burton, A. Scott Offutt, Washington Mechanics Savings Bank; Thomas E. Jarrell, R. P. Gibson, Washington Savings Bank.

Program for Banquet.

The program of entertainment for the twenty-ninth annual banquet of Washington Chapter, American Institute of Banking, to be held February 18, will be an innovation from former chapter banquets, according to Frank M. Perley, American Security & Trust Co., chairman of the entertainment committee.

With a variety of excellent talent and carrying out a setting appropriately entitled "A Night in Old Spain," the entertainers will present both Spanish and American numbers. The committee has secured decorative posters direct from Spain, which will provide the background of decorations and an atmosphere in keeping with the occasion.

Harry Taylor, of Philadelphia, has been engaged as master of ceremonies.

While the committee is reluctant to divulge the details of the entertainment program, it was stated that this annual function of local bankers will provide a highly diversified and exceptional array of entertainment that will be favorably received by all those in attendance.

Music for Banquet.

Mindful of the fact that good music plays an important part in the general program and in the dancing to follow, the committee has secured for the banquet Meyer Davis' Society Orchestra, composed of eleven pieces.

More than 225 people, scattered throughout the United States, will be interested to know that the Connecticut Mutual Life Insurance Co., of Hartford, Conn., desires to learn their whereabouts and in many instances is ready and anxious to pay them money. Several District of Columbia persons will benefit directly from the search now being carried on for "lost policy holders" or their heirs.

The following District of Columbia persons now appear on this list, together with the name of the place where they were insured or where they were last heard from. Information relative to these or their heirs may be furnished to the local offices of the company, J. L. McElfresh, general agent, 1126 Woodward Building, Fifteenth and H streets, or to the home office in Hartford: Jens V. Rasmussen, Washington; Lewis E. Stein, Washington.

Cotton Textile Use Declines in 1932

Per Capita Consumption Reported at 48.86 Square Yards.

New York, Feb. 11 (A.P.).—Per capita consumption of cotton textiles in 1932 dropped to 48.86 square yards from 54.88 in the previous year and the peak of 71.71 in 1923, a ten-year summary of the Association of Cotton Textile Merchants of New York discloses.

More than 884,000 spindles were scrapped by the cotton textile industry during the year, bringing the total dismantled since 1925, the high record year, to about 6,500,000 units. Spindles in place at the beginning of 1933 totaled 31,442,174, according to the summary. Spindles active at any time during the year ended July 31, 1932, totaled 27,271,938 compared with 28,979,646 in the previous year.

Production in square yards amounted to 6,446,342,000 in 1932 compared with 7,140,653,000 in 1931 and 8,980,415,000 in 1927, the peak year. The summary shows that exports increased slightly last year to 375,446,000 square yards from 366,959,000 in the previous period. The high level in exports was established in 1927 with 565,081,000 square yards.

Amateur Stages

Sound of the hammer and saw is heard at Western High School these days as the auditorium of the school is changed into a modern theater for the presentation of the operetta, "Oh, Doctor," to be given February 17 and 18. Though to the casual observer the large high school may appear to be "playing show," a sound educational policy and ideal lie behind the strenuous preparations of the student body. The staging of the elaborate musical performance is called a venture in cooperation by Principal E. S. Newton.

A musical production such as "Oh, Doctor," originates in the musical department of the high school. Preparations were made for weeks preceding the formal selection of the cast.

The oral English department is commandeered to give the proper training in the spoken lines, especially for the six principals in the cast, and trains a squad of "minute men and women" to go to adjacent elementary schools and high schools to advertise the operetta and to invite pupils to the matinee performance which sreves also as a dress rehearsal.

Both the commercial art and major art students give impetus to the play's success. Posters of real artistic merit take the place of the old-fashioned three-sheet which used to herald the coming of the company.

For the first time in Washington, the German sound motion picture entitled "Ein Walzer vom Strauss," will be shown at Pierce Hall, Fifteenth and Harvard streets, under the auspices of All Souls' Unitarian Church, at 3 and 7:30 p. m. today.

"The Inaugural Bawl: or Mourning Becomes Election," a political skit with music, written and arranged by Isabelle S. Farrington, will be presented at the Chevy Chase School, of this city, at Wardman Park Theater, February 24 and 25, as a benefit for the unemployment fund of the city. For several years, this annual frolic, known as the "Chevy Chase Frantics," has been given under Mrs. Farrington's personal direction at Chevy Chase School, attracting more and more attention because of the clever lines, original music and timely political angle, as well as for the talents of the group of students appearing in the travesty.

Widespread interest is being manifested in the Columbia Players memorial performance of "Escape" by the late John Galsworthy scheduled for Tuesday and Wednesday at Wardman Park Hotel Theater.

The Players' large cast includes Miss Marie Thompson, Miss Helen Meade, Miss Martha Turner, Miss Dorothea Lewis, Miss Dorothy White, Mrs. Lois Alexander, Miss Margery Rice, Miss Virginia True, Miss Sue Stamates, Robert Mitchell Miller, Willard Miller, Frank Jamison, S. Allen Foster, Joe Bourne, Steele Kennedy, Dick Stringfellow, N. Graham Fountain, Harold Norton, Vernon Lyden, Fred Harriman, Miles Magargle and Harry Weatherby.

A 14-act vaudeville show will be given by members of All Souls' Unitarian Church on the evening of February 21. The Pierce Hall Players will be represented by a one-act play, under the direction of Ina Hawes, entitled "The Amateurs," which is a travesty on plays by amateurs and will include in its cast Miss Jean Harden, Laurence Staples, Herbert Smith, William Eliot and William Waldenmaier. Miss Martha Blossom and Mrs. William G. Eliot will assist.

The first twelve one-act plays in the annual District of Columbia tournament will be offered this week, on Tuesday, Thursday and Saturday evenings, at East Washington Community Center, four plays being given each of the three nights, beginning at 8 o'clock.

The plays this first week will be evenly divided into comedies, serious plays and religious dramas, the first night's offerings including "The Teeth of the Girt Horse," by Margaret Cameron; "Retribution," by Aaron Goldman; "A Wedding," by John Kirkpatrick, and "The Foo" (act 1 only), by Channing Pollock.

On Thursday night the plays will be "The Trysting Place," by Booth Tarkington; "Highness," by Ruth Giorloff; "Tea With a Wicked Lady," by Charles S. Brooks, and "Elisha, Prophet of God," by Luella M. Dunning. Saturday night's plays will include "Joint Owners in Spain," by Alice Brown; "The Dust of the Road," by Kenneth Sawyer Goodman; "The Love Pirate," by George Ford, and "The Girl," by Edward Peple.

The Triangle Players will present Oscar Wilde's "Importance of Being Earnest" at the Y. M. C. A. this week on Tuesday and Wednesday evenings.

Settings for this well-known comedy are being designed by Larry Day and executed by Samuel Eggert. Miss Lillian Krause directs and also holds down an important farcical role in the production. The double leads are carried by Alberta Cissel, Faith Howell, Albert Muehlhaus and Charles A. Bell. Other important roles are being taken by Marguerite Bone, Lewis Tubbs, Lloyd Tubbs and Samuel Eggert.

PROPOSALS

SEALED BIDS IN TRIPLICATE WILL BE received by the Constructing Quartermaster, Army Medical Center, Washington, D. C., until 2:00 P. M., MARCH 2, 1933, and then publicly opened, for the construction of Noncommissioned Officers' Apartments and the utilities thereto. Information and specifications may be obtained upon application to the above office. Deposit of $50.00 (CERTIFIED CHECK) required for plans. fe12,13,16,18,21,24

LOST 1

BLACK WALLET—Cont. sum of money and check, bet. 651 Md. ave. ne. and 8th and Md. ave. Reward. Li. 4259.

BOSTON BAG—Black leather, containing surgical instruments and equipment. Reward. Dr. George K. Nutting, 1606 20th st. nw.

FREE THEATER TICKETS—The Washington Post will give two free guest tickets to Loew's Fox Theater with each paid-in-advance want ad for seven or more times when brought to The Post's main office. On the screen, Warner Baxter; stage, Ted Lewis in person.

NECKLACE—Graduating, gold pendants; in shopping district, Thursday. Call Cleveland 0112. Reward.

WRIST WATCH—Lady's, Bulova. Reward. Please return to Apt. 150, Chastleton Hotel. North 10000.

WRIST WATCH—Small; Gruen; in Lotus restaurant, Friday night. Reward. Col. 2143, Apt. 118.

FOUND 2

FOR ARTICLES LOST IN DIAMOND CABS: Child's Red Pocketbook by Driver 1095. Call Lost and Found Dept., North 2868.

PERSONALS 3

ALCO RUBS, infra ray, elec. treatments; your residence or hotel. NO. 2209.

ARE you hair conscious? Lillian A. Macklin, electrolysis expert treat, $2. Met. 0795, Stewart's, 921 F st. nw.

ARE YOUR real estate carrying charges a burden? I can relieve your difficulties by advice that comes only with experience. A very moderate fee. Box 186, Washington Post.

ASTROLOGY—Class every Wednesday evening 8 o'clock, 1753 N st. nw., North 9495 Dr. MacKnight, teacher, Washington Institute of Health & Healing, Inc.

BOARD CHILDREN with mother's care; special attention to diet; well-equipped playground; doctors' refs.; very reasonable. Cleve. 3977.

PERSONALS 3

CHAMBERS CO. Complete Funeral as low as $65.

BODY MASSAGE—Masseur from New York City; gentlemen only. Nat. 5058.

CHICKEN LOAF, delivered any section of Washington for.......... $1 WHARTON'S CHICKEN LOAF, 2213 14th st. nw. NO. 6617.

DETECTIVES—Private; confidential. Offices 3d fl., Munsey Bldg.; Dist. 7064.

DEPRESSION PRICES—Reduce now; no starvation diet; no flabby skin and muscles. Get your blood stream clear. Turkish bath and massage for elimination and circulation; colonic irrigation; sun bath; infra-red for arthritis; trained nurse; muscle-lifting facial pack, $1 with bath. Shampoo and wave, $1. Takoma Park Sanitarium nurse. Open eves. Sun. to 2 p. m. Ladies' Turkish Bath, Keith-Albee Bldg., G st. entrance, elevator down. Met. 7236.

DINNER FOR 4—$1. Fried chicken, $1; roast chicken, $1.25; oyster dinner, $1. Delivered to your door. Mother Froman, 1106 9th st. nw. NA. 2501.

EXCELLENT massage; refined nurse. Daily 10-9, alco rubs. 808 10th nw., upstairs.

FREE THEATER TICKETS—The Washington Post will give two free guest tickets to Loew's Fox Theater with each paid-in-advance want ad for seven or more times when brought to The Post's main office. On the screen, Warner Baxter; stage, Ted Lewis in person.

CHAMBERS CO. One of the Largest Undertakers in the World.

GRADUATE nurse; hourly nursing, massage, irrigations; treatments your home or hotel; appointments. ME. 8420.

INVALIDS and aged given every care. Best food, strict diet, warm, clean rooms. Tray service. Ad. 3063.

LET DR. DELLA LEDENDECKER'S WONDERFUL HANDS RUB THOSE ACHES AND PAINS AWAY. 3625 O NW. WEST 1120.

MASSAGE—Elec. salt glow baths; colonic irrigations, enemas, muscular treatments; white nurse. Di. 9071.

MASSAGE—Baths; white nurse; refined; exclusive clientele. Na. 8563. Hrs., 10-8.

MONEY advanced on watches, diamonds, jewelry, antiques, gold, silver, pawn tickets. Livingston, 1404 N. Y. Ave. Me. 9264.

NURSE—Hospital training; white; massage. Hours, 9 a. m.-8:30 p. m. Open Sundays. Phone Atlantic 4173.

PRACTICAL NURSE—White, refined, middle aged; massaging and nursing at your home. 8 years experience; references. 13 9th st. se. Li. 8083-M.

PRIVATE parties can secure entire 1st floor of beautiful home on 16th st. afternoons or eves. 1823 16th st. NO. 3322.

SELECT HOME for aged and convalescents; convenient location; nurse's care day and night; special attention to diets. Potomac 2654; 1761 N st. nw.

"SHERIDAN"—THAT'S THE GARAGE TO STORE YOUR CAR IN. CLEAN, REAS., RELIABLE. 2516 Q NW. PO. 4375.

SINUS TROUBLE—If you have sinus trouble or chronic head colds, write for free booklet on home treatment. National Laboratories, P. O. Box 176, Benj. Franklin Sta., Washington, D. C.

CHAMBERS CO. Ambulance Service, $4.00

DR. NELSON Specialist, 404 7th St. Men and women. Free exam. Terms, $2 week. Medicine free.

DR. LEHMAN, DENTIST. Plates repaired while you wait, $1. New sets of teeth, guar., $10. 437 7th st. nw.

ASTROLOGY. Send year and date of birth for information about future guide. Turn the searchlight of wisdom on your problems. Astrology readings of 50 pages now ready for 1933. De Vore Studio, 816 15th st. nw. Apt. 5. Phone Metropolitan 3538.

CLAIRVOYANTS 4

LICENSED BY DISTRICT OF COLUMBIA.

MME. LEROY—Tealeaf reading, 50c. Advice on love, business. Cards, palm readings. Dist. 4149; 616 5th st. nw.

MADAM ZARA 520 D STREET NE. HOURS 10 TO 10. Cards, palm—Full readings, $1.00

D'ASHMAN 704 13th NW., Near G NA. 9361. ADVICE ON ALL AFFAIRS OF LIFE.

JEANNETTE PARKER. Reads your past, present, future; tells your secret troubles and how to overcome them, giving names, dates and facts. $2 readings, $1. Hrs., 9 to 9. 739 7th st. nw.

THE WONDER MAN. Knows all. Tells all—Sees all—Tells what is on your mind. Never has seen you. Tells what you wish to know without asking a question. You have been to others, now see the best. Prof. Avon, 943 Pa. ave. nw., next to Franklin Bank. Hrs. 9-9. Daily-Sunday. Don't mistake address.

MME. LEE GIFTED CLAIRVOYANT. Tells you what you want to know. If you are unhappy, discouraged, unsuccessful in love, luck, or business, Mme. Lee, her great power enables her to guarantee to help and tell you what your troubles are and how to overcome them. This clipping and 50C ENTITLES YOU TO A $1 reading. Hrs., 9 to 9 daily. 716 7th st. nw., over Cut-Rate Perfume Co.

MADAME MEMBRANCE, Clairvoyant-palmist, gives truly advice on all affairs of life. Tells your past, present and future. Tells you just how to overcome your troubles and bad luck. Special $2 readings $1. Hours 9 to 9. 604 F st nw., near the corner of 6th st.

MADAM NAOMA PALMIST MEDIUM. Tells anything you want to know; who and when you'll marry; makes up lovers' quarrels and family troubles, how to gain and hold a good position, overcome troubles, bad luck. Hours, 9 to 9. $2 readings, $1, 623 7TH ST. NW. (BET. F & G STS.)

MADAM LOUISE. Palmist and Clairvoyant, is a Seventh Daughter born with a veil. Reads the past, present and future; tells whom and when you will marry, how to fascinate and charm the one of your choice. If in trouble of any kind, call at once. Do not delay. Madam Louise, with years of experience, her readings have been of benefit to thousands. Satisfaction guaranteed. 1305 H ST. N.W.

SPIRITUALISTS 5

DR. JANE B. COATES—Reading by appointment. Col. 6227. 3 days free treatment with each. 1473 Meridian pl. nw.

PROF. WRIGHT—Seance Sun., Wed., Fri., 8 p. m., 50c. Special Sat. crystal and palm readings, $1. 450 N. J. ave. se.; Linc. 10027. Appt. readings to all.

Metro 2726 Mrs. Rizpah Eldon Hrs. 9 a.m. to 9 p.m. Private Spiritual Consultation Daily. Seance on Monday, 8 P. M. Cor. 14th and Mass. nw. Entr. 1336 Mass.

Developing Class Tonight. 1473 Meridian pl. nw., 8:15 p. m., 50c adm. Dr. Jane B. Coates. Call Col. 6227 for seat. All Welcome.

MOTOR TRAVEL 6

PRIVATE CARS. Register with us for transportation or passengers. No fee for registering. NATIONAL TRAVEL BUREAU, 1401 Eye st. nw. Met. 7987.

GREATLY REDUCED RATES TO EVERY PART OF THE UNITED STATES. Baltimore, Round Trip, Good Until Used.......... $1 NEVINS BUS LINES 807 13TH ST. NW. MET. 4437.

AUTOMOBILES for SALE 7

AUBURN 1928 8-CYL. SEDAN. Robin egg blue body; good tires; motor just right. Will give easy terms or trade.......... $245 MANHATTAN AUTO & RADIO CO., 1706 7th St. NW.

AUBURN—1931 Sedan; $475. Trew Motor Co., 1509 14th st. nw. Decatur 1910.

AUBURNS, Buicks, Chevrolets and Fords; a variety of styles and models; prices to suit your pocketbook at the Lot of Bargains. Nolan Motor Co., Conn. ave. and N st.

BUICK 1929 SEDAN. Late model; one of the cleanest cars in town; formerly owned by a minister; low mileage; tires and appearance like new. Your car in trade, balance to suit—$285. MANDELL CHEVROLET 13th and Good Hope rd. se. Atl. 4402.

BUICK—1931 4-door sedan; 8 cylinder; low mileage; wonderful condition; rare bargain for $600; will accept small car in trade. Further information phone Mr. Herfurth, Col. 1706; after 6, Col. 1245.

BUICK COACH—1928; quiet motor; good appearance; $225. Williams & Baker, Inc., 1507 14th st. nw.

CADILLAC "8" "314" COACH. Ideal family car; dark blue body with red wheels; tires like new; in good mechanical conditions. A real value worth looking over.... $145 MANHATTAN AUTO & RADIO CO., 1706 7th St. NW.

CADILLAC "8" "314" SPORT COUPE. Black paint trimmed with red with 6 red disk wheels; 2 well fenders; a rich looking car with powerful motor tuned up just nice. Low price reflects conditions in general, but not the condition of this car..... $145 MANHATTAN AUTO & RADIO CO., 1706 7th St. NW.

CHEVROLET 1931 SEDAN. Splendid condition throughout; new-car guarantee; $100 down. LUSTINE-NICHOLSON MOTOR CO. Hyattsville, Md. Greenwood 2200. Open evenings—"Come over."

CHEVROLET—1929 Sedan; appearance and condition very good; completely reconditioned; $95. Auto Mart, 1333 14th st.

CHEVROLET 1932 CABRIOLET. Just nicely broken in.......... $425 Ask for Mr. Logan. LOGAN MOTOR CO. 1810 E St. NW.

CHEVROLET sport coupe, 1932; only 5,000 miles; guaranteed like new; $425. Fred L. Morgan, 1341 14th st. nw.

CHEVROLET 1929 Roadster; excellent condition.......... $125 2303 14th ST. NW. COL. 9396.

CHEVROLET—Engine heads welded, 4-cylinder, $4.50; 6-cyl., $3.50 to $5.50; engine welded in the car. Weldit Co., 516 1st st. nw.

CHEVROLET 1932 DELUXE CABRIOLET. Special job, practically new; carries new car guarantee, $495. LUSTINE-NICHOLSON MOTOR CO. Hyattsville, Md., Greenwood 2200. Open Evenings—Come Over.

CHEVROLET COACH—A nice little run-to-work car; only $45. Nolan, 1111 Eighteenth st.

CHEVROLET 1931 CABRIOLET. Maroon body and wire wheels; leatherette upholstery in factory shape; tires good, two brand new; very low mileage.......... $295 MANHATTAN AUTO & RADIO CO., 1706 7th St. NW.

CHEVROLET 1931 SPORT ROADSTER royal blue with cream wire wheels; kept in excellent condition by former owner.......... $265 UNITED MOTOR CO., 40 H ST. NE.

CHEVROLET—1930 sedan. Perfect condition; new tires; $140, or $40 cash, bal. easy terms. 712 18th st. ne.

CHRYSLER LATE 1930 "66" SEDAN solid black with white striping; clean whipcord upholstery; 4 new tires; engine sounds sweet. A beauty for.......... $285 UNITED MOTOR CO., 40 H ST. NE.

DODGE—Sedan, 4-door, 1927; for dependable, economical transportation, see this at $65; $25 down, $3 week. Williams & Baker, Inc., 1507 14th st. nw.

ESSEX 1929 Challenger Sedan.......... $95 2303 14th ST. NW. COL. 9396.

ESSEX COACHES AND SEDANS—Come get them; here's a chance for you Essex boys. Nolan's Lot of Bargains, Conn. ave. and N st.

FORD 1931 DE LUXE ROADSTER. Yellow body, well fenders, 5 wire wheels; leather upholstery; trunk rack; 5 new tires; very low mileage.......... $245 UNITED MOTOR CO., 40 H ST. NE.

FORD V-8 TUDOR SEDAN—Car driven by an official of the company. Nolan Motor Co., 1111 Eighteenth st.

FORD ROADSTER—Good transportation; $74; terms. Nolan, 1111 Eighteenth st.

FORD 1929 Roadster; mechanically good.......... $95 2303 14th ST. NW. COL. 9396.

FORD STANDARD COUPE, 1930—Very good condition; $195. Nolan Motor Co., 1111 Eighteenth st.

FORD 1929 4-DOOR SEDAN. An opportunity for some thrifty buyer who wants an excellent car at a bargain price. Hurry! It won't last long at this price.......... $147 Ask for Mr. Logan. LOGAN MOTOR CO. 1810 E St. NW. MET. 2818.

FORD DE LUXE SEDAN, V-8, 1932—Excellent condition; can be had for unpaid notes. Mr. Howard, Legal Dept., Nolan Motor Co., 1111 Eighteenth st.

FORD 1931 TUDOR SEDAN—90-day guarantee; $245; terms. Nolan, 1111 Eighteenth st.

FORD 1932 SEDAN. Attractive 4-cylinder job, like new throughout; new-car guarantee; only $115 down. LUSTINE-NICHOLSON MOTOR CO. Hyattsville, Md. Greenwood 2200. Open Sundays—Come Over.

FORD DE LUXE COUPE—A bargain at $265; terms. Nolan, 1111 Eighteenth st.

FORDS Model "A" Coaches and Coupes. These Fords are all in good condition and priced low..... $49 Up MANHATTAN AUTO & RADIO CO., 1706 7th St. NW.

FORD TUDOR, 1929—The kind that's hard to find; $99. Nolan, 1111 Eighteenth st.

FORD 1929 TOURING. Excellent finish; motor perfect; $115. "PARKWAY," 3040 M St. NW.

FORD—Engine heads welded, $2.50; leaky gas tank welded in the car, $5.50. Weldit Co., 516 1st st. nw. ME. 2416.

FORD 1931 COUPE. A real bargain in economical transportation; thoroughly checked from end to end—ready to roll; only $65 down. LUSTINE-NICHOLSON MOTOR CO. Hyattsville, Md. Greenwood 2200. Open Evenings—Come Over.

FORD V-8 TUDOR SEDAN—$50 cash, balance 16 months. Nolan Motor Co., 1111 Eighteenth st.

FREE THEATER TICKETS—The Washington Post will give two free guest tickets to Loew's Fox Theater with each paid-in-advance want ad for seven or more times when brought to The Post's main office. On the screen, Warner Baxter; stage, Ted Lewis in person.

HUDSON 1929 SUPER "6" COACH. Painted grey and blue with 6 red wire wheels; trunk; mohair upholstery; fine tires; ready to give trouble-free service.......... $235 MANHATTAN AUTO & RADIO CO., 1706 7th St. NW.

HUPMOBILE 1931 Straight "8" Phaeton. This is a de luxe model painted a beautiful grey trimmed in green with 6 wire wheels; leather upholstery; rear seat windshield; new rubber; paint and metal parts perfect; sporty looking and fast stepping..... $495 MANHATTAN AUTO & RADIO CO., 1706 7th St. NW.

MARMON 1929 Sport Roadster; overhauled and refinished.......... $345 2303 14th ST. NW. COL. 9396.

NASH Sport Coupe, 1929; rumble seat; like new in appearance; will sacrifice for $150; really worth a great deal more. Must be seen to be appreciated; terms if desired. 2752 Woodley pl. nw. Col. 1245.

NASH—1931 coupe, twin ignition 8; mileage only 10,200 and looks it; guaranteed; $695. Williams & Baker, Inc., 1507 14th st. nw. Nash Dealers.

NASH 1930 Ambassador Brougham; like new.......... $395 2303 14th ST. NW. COL. 9396.

NASH—1930 coach, twin ignition 6; finished a beautiful ravenwood brown; built-in trunk. A wonderful road car; $495. Williams & Baker, Inc., 1507 14th st. nw. Nash Dealers.

NASH—1931 sedan, 4-door, 6-cyl; model 660; dark blue finish; tires nearly new. Take a demonstration; $495. Williams & Baker, Inc., 1507 14th st. nw. Nash Dealers.

NASH—1929 sedan; standard 6, four-door. Only driven 22,000 miles; shows little use; economical to operate; $275. Williams & Baker, Inc., 1507 14th st. nw. Nash Dealers.

PACKARD—'29 Big "8" 640 convertible coupe; 30,000 miles; new tires; bargain to settle estate. Col. 2430.

PLYMOUTH 1932 4-DOOR SEDAN. Green; floating power and free wheeling; full of pep, step and riding comfort; engine in sweet shape; upholstery and tires good. HAS NOT BEEN USED AS TAXI; mileage very low.......... $345 STOHLMAN CHEVROLET 3311 M St. NW. or 24th and Pa. Ave. NW.

PLYMOUTH LATE 1930 SEDAN. Maroon color with 5 new tires; engine in tip-top running order. An economy car at bargain price.......... $225 UNITED MOTOR CO., 40 H ST. NE.

PONTIAC 1929 COACH. Recently ducoed; covers on all seats; upholstery like new; driven very little by careful owner. Low down payment and easy payments... $195 MANHATTAN AUTO & RADIO CO., 1706 7th St. NW.

STUDEBAKER 1931 President "8" sedan; rich black finish; 6 wire wheels; $685. H. B. LEARY, Jr. & BROS., 1321 14th St. N.W. North 6826.

STUDEBAKER 1929 President "8" Sedan. Beautiful blue body with six cream colored wire wheels; fine upholstery; well fenders; fine rubber all around; trunk rack; even equipped with radio. This is a beautiful car in top shape throughout.......... $395 MANHATTAN AUTO & RADIO CO., 1706 7th St. NW.

CHEVROLET $345 Bargain Extraordinary 1932 Roadster. Beautiful dark blue with red wheels; mechanically perfect. We could write a page for you. BUT come see and drive it. Open Evenings. "PARKWAY" MOTOR CO. 3040 M ST. NW. WEST 0161.

CHEVROLET CONVERTIBLE COUPE, $275. STEGER MOTOR CO. 645 Md. Ave. NE. Linc. 0178.

Buy a "Chernerized" Used Car. CHERNER MOTOR CO., 1781 Florida Ave. N.W.

AUTOMOBILES for SALE 7

SPECIAL TODAY and MONDAY

40% OFF ORIGINAL COST

10 — 1932 CHEVROLETS

SEDANS---COACHES---COUPES

New Car Guarantee

OURISMAN CHEVROLET LI. 10200 610 H St. N.E.

STANLEY HORNER INC. 1015-14th ST. NA.5800 1111-14th ST. NA.7651

1931 BUICK 8 Coach. Perfect finish, motor and tires. Driven less than 12,000 miles. Looks like new car.......... $545

1932 FORD 8 Coupe. 5 wire wheels. Driven only 3,812 miles. Like new throughout..... $445

1928 BUICK Master 6 Sedan. Very low mileage. Car perfect throughout.......... $325

1927 BUICK Master 6 Victoria. This car in storage 3 years. Run less than 20,000 miles. $225

1931 FORD Tudor Sedan. Low mileage. Carefully driven by original purchaser.... $275

1928 HUP 6 Sedan. Dark finish. Entire car excellent condition.......... $295

1928 BUICK Master 6 Coupe, rumble seat. Tan Duco, original. Perfect motor. Good tires. Beautiful car.......... $295

1932 CHEVROLET Special Sedan. 6 wheels, oversize white side wall heavy duty tires. Many extras. Perfect throughout $495

1928 PACKARD 6 Sedan. New paint. Owned by Army officer. Low mileage.......... $325

1930 PONTIAC Sport Roadster. Beautiful black cream Duco. Excellent condition. Low mileage. $245

1932 NASH Std. 8 Sedan. 127-in. wheelbase. Safety glass throughout. Whipcord uph. This car is practically new.... $945

1929 REO Flying Cloud Brougham. Low mileage. Wonderful appearance and in excellent shape mechanically.. $245

1930 HUDSON Great 8 Sedan. 6 wheels. Original duco, like new. Very low mileage. Perfect throughout.......... $475

GRAHAM SAYS *See these before you buy*

'32 Essex Terraplane—6 cyl., 4-door sedan; beautiful brown Duco finish, with 5 red wire wheels; actual mileage, 3,580, but looks like it has never been sat in. If we didn't tell you this is a used car, you wouldn't believe it. It's a real buy at.......... $495

'31 De Soto Roadster—New tires, new top, O. K. motor. A bargain.......... $325

'32 Chevrolet Coupe—Rumble seat, maroon Duco; low mileage. A-1 throughout. $395

'32 Graham Blue Streak Sedan—Driven less than 10,000 miles; save $500; in tip-top shape.......... $745

Terms—Trade. Graham Motor Sales, Inc. Factory Branch 1526 14th Pot. 0772

REAL VALUES

FORD V-8 DE LUXE COUPE. Brewster green, rumble seat. Very Five good tires; thoroughly overhauled...... with safety glass........ $549

FORD V-8 VICTORIA COUPE. Equipped with safety glass throughout; a beautiful maroon. A real value for only.......... $439

FORD '31 TUDOR SEDAN. Good tires and original finish without a scratch. Mechanically A1. A buy at $249

FORD '31 STANDARD COUPE. Ideal car for professional man or salesman. $139

CHEVROLET '29 6-CYLINDER COACH. New paint and rubber. A real value at this price.......... $139

Terms—Trade Open Evenings and Sundays. STEUART MOTORS 6th and New York Ave. N. W.

1932 GRAHAM BLUE STREAK SEDAN. This car cost $1,300 new and has been driven very little. Beautiful light blue duco finish, as clear as a mirror. Bound to please the most critical buyer. $725

A FEW OTHER REPRESENTATIVE BARNES VALUES

1932	Chevrolet 5-window De Luxe Sport Coupe	$450
1931	Chevrolet De Luxe Sport Sedan..	375
1931	Chevrolet De Luxe Spt. Roadster	300
1932	Nash Sedan (1st series)..........	475
1932	Chrysler 6 Sedan..........	550
1931	Auburn Sedan..........	475
1931	Ford De Luxe Sport Coupe......	260
1931	Ford Victoria 4-pass. Coupe.....	275
1931	Hupmobile De Luxe Convertible Sport Coupe (cost over $2,100)..	550
1929	(Late) Graham-Paige Sedan....	250

BUICK 1931 De Luxe 7-pass. Sport Sedan, Model 8-90. Cost over $2,200 new and was bought by us to settle an estate.......... $850

All of the above cars are fully guaranteed and terms. Come in today and bring your deposit.

BARNES MOTORS 1729 14th St. N.W. Open daily till 9 P.M.—Sunday till 6 P.M.

REPOSSESSED 30 TO 40 LATE MODEL CARS. Agents for 3 local finance companies. Down payment as low as $25. FREY'S 1827 14th st. nw.

Buy a "Chernerized" Used Car. CHERNER MOTOR CO., 1781 Florida Ave. NW.

MOUNT VERNON MOTORS. More for the Money. 1234 9th St. NW.

AUTOMOBILES for SALE 7

DONOHOE USED CAR BARGAINS

Car No.		
6	Chevrolet '32 Coach....	$415
11	Chevrolet '32 Sport Coupe..........	420
131	Chevrolet '32 Standard Sedan..........	465
24	Chevrolet '32 Special Sedan, 6 wire wheels....	480
21	Chevrolet '32 Roadster.	370
17	Chevrolet '31 Roadster.	265
34	Chevrolet '30 Roadster.	195
36	Chevrolet '30 Touring..	165
41	Chevrolet '30 Sedan.....	195
71	Chevrolet '29 Sedan.....	135
22	Ford '30 Sport Coupe....	185
23	Ford '30 Tudor..........	185
27	Ford '31 Sedan..........	240
62	Ford '31 Coupe..........	220
43	Ford '30 Coupe..........	205
45	Ford '31 Roadster.....	225
53	Pontiac '28 Coupe.....	110
52	Oldsmobile '27 Coach...	55
28	Nash '28 Coach..........	95

1620 M Street N.W. Dist. 8300 Open Eves.

FRAZIER'S PONTIAC TRADE-INS
'32 CHEVROLET SEDAN.
'32 CHEVROLET SPT. CONV. COUPE.
'31 CHEVROLET COACH—6 W. W.
'32 AUBURN 12 CYL. PHAETON SEDAN. 5,000 MILES, DUAL RATIO.
518 10TH ST. N.E.

AUTO TRUCKS—TRACTORS 8

CHEVROLET Pickup, 1930; 5 new tires; engine perfect; $165; terms. Met. 8078.

FORD, 1931—Light delivery truck, mechanical condition and appearance very good; rubber O. K. $350 for quick cash sale, or terms to responsible party. Phone Mr. Ellington, Natl. 4205.

AUTO REPAIRING—PARTS 9

OURISMAN CHEVROLET The HOUSE SERVICE BUILT

Service Special $1.50

MAKE YOUR CAR START . . . EASY

Clean and space spark plugs. Clean ignition points and adjust valves. Check and set timing. Clean carburetor. Adjust fan, belt and generator.

COMPLETE $1.50

OPEN DAILY TILL 10

OURISMAN CHEVROLET LINCOLN 10200 610 H. ST. N. E.

AUTO PAINTING—Plating 11

$15.00 AUTO PAINTING ACE GARAGE, Rear 1144 18th St. NW. Nat. 5452.

GARAGES 12

GARAGE—Rear 1820 Eye st. nw.; entrances on H sts. and 19th st.; well lighted, dry, convenient; easily entered; reasonable. Apply above address or dial MEtr. 1077.

Rear 824 19th st. nw., $30. Rear 1407 P st. nw., 4 cars, $20. Rear 1351 You st. nw., fireproof, $15. Rear 1427 9th st. nw., $8. Rear 114 C st. ne., $8. JAMES MORRIS WOODWARD, REALTOR, 723 20th St. NW.

GARAGES FOR RENT. Rear 2432 Ontario road nw., 1-car hollow tile garage.......... $4.00 Rear 1450 Pea st. nw., brick building, about 6 cars.......... $20.00 Rear 915 New Jersey ave. nw., brick building, about 4 cars.......... $17.50 GEORGE F. HANE, 1422 F St. N.W. Nat'l 3964.

WANTED—AUTOMOBILES 13

HIGHEST PRICES for your car. United Motor Co., 40 H st. ne.

WE WILL BUY Your Car for Cash. See Mr. Dillon, 1440 P St. NW.

USED CARS BOUGHT, SOLD AND EXCHANGED. MANHATTAN AUTO & RADIO CO., 1706 7TH ST. N.W.

CASH FOR YOUR CAR or will pay unpaid balance and give you difference in cash. See Mr. Barnes, 1729 14th st. nw.

RECOMMENDED SERVICE 14

The following business concerns guarantee satisfaction to Post readers. Any complaint found necessary to be made to The Post will receive prompt attention. For admission to Recommended Service Column call National 4205, Branch 43.

ALL-STATE Transfer Co., 908 Q nw. Anything moved anywhere. For best rates call Pot. 4807.

ANY painting and papering? I need work. Will give attractive prices. Best references. R. P. Letts, Met. 5316.

CALKING, waterproofing, painting, papering. Economize — have wall paper CLEANED. Call C. R. Harding, Na. 7156.

CARPENTERING, painting, glazing, fencing, roof mending; jobbing or by day. Call North 5537. J. E. Gillias.

EXPERT painting and paperhanging; rms, $4 up, including material; guar. work. E. & J. Decorating Co., Met. 8551.

FLOORS SANDED and refinished; new oak floors installed at cost; reasonable prices. C. Norwood, 1428 B st. se.; Linc. 2031

FREE THEATER TICKETS—The Washington Post will give two free guest tickets to Loew's Fox Theater with each paid-in-advance want ad for seven or more times when brought to The Post's main office. On the screen, Warner Baxter; stage, Ted Lewis in person.

I DO window and housecleaning; walls, floors cleaned, refinished; painting; reliable; hr., day; estimate. Ben. WE. 1097

PAINTING—Int. and ext.; expertly done; quality work; real depression prices; est. free. Call Crosby any time. LI. 1699-W.

PAINTING, PAPERING—Rooms, $4 up, paper incl.; absolute satisfaction guar.; special prices on all work now. Wheeler & Sons, 309 4th se. Lin. 7835.

PAINTING AND PAPERING; ROOMS DRY SCRAPED AND PAPERED, $4 AND UP. PAPER INCLUDED. WHITE MECH. G. M. BRADY, Atl. 3583-J.

RECOMMENDED SERVICE 14

PAPERHANGING, PAINTING—Best work, guaranteed in writing; $5 up; quick service; good selection. Spigel. Ge. 5811.

VACUUM CLEANER REPAIRS—Work guaranteed. Parts for all makes. Dowd Vacuum Cleaner Service, 646 H st. ne. Phone Lincoln 6050.

Your slip covers will be a prized possession if custom made by Peter K. Faerber, Interior Decorator, 517 11th St. N.W. Met. 5124.

RADIO service anywhere in D. C.... $1 Radios rented, per week.......... A. Fogleman, 213 14th st. se. Li. 4593.

FOR SHOE REPAIRING See Gerome first; excellent workmanship. Satisfaction guaranteed. GEROME SHOE SHOP, 1124 H st. ne.

HAVE THAT ROOM PAPERED. $4 UP Expert work, including paper. Also painting and plastering. Met. 9128.

VA. ANTHRACITE COAL

HARD	CHESTNUT	$11.50
HARD	STOVE	$12.00
HARD	PEA	$8.50

A. A. HUFNAGEL. AD. 5568.

CHARLES B. BROOME. Heating and plumbing. Special attention given repairing and remodeling. Our trucks equipped for emergency. No back-to-the-shop trips. 614 F ST. NE. AT. 3557.

ELECTRIC WIRING. 6 rooms, 2 halls, bath, complete with fixtures, $40. Baseboard plugs, $2.50. Capitol Elec. Co. Col. 0562.

PAINTING—DECORATING. Plastering, carpentering. Neat, reliable mechanics. Fair prices. Frye, De. 2631.

Doub's Transfer—Ge. 0775. Local and long-distance moving; 2 rooms $5 and up; pianos moved reasonable

HELP WANTED—FEMALE 17

DEMONSTRATE lovely spring dresses in your own home. Experience unnecessary. Earn $3 to $7.50 daily besides bonus during February. Rich Frocks, Kansas City, Mo.

EARN MORE MONEY—Here is an opportunity, position guaranteed when you complete a Boyd course; average time, 3-9 mo.; day-eve. classes. Courses easy to learn; small classes, quick promotion. Inquire now. Boyd School, 1333 F st. Nat. 2340.

FREE THEATER TICKETS—The Washington Post will give two free guest tickets to Loew's Fox Theater with each paid-in-advance want ad for seven or more times when brought to The Post's main office. On the screen, Warner Baxter; stage, Ted Lewis in person.

PROFESSIONAL TALENT WANTED—ALL TYPES; SINGERS, DANCERS, &c. APPLY HIPPLE ENTERTAINMENT BUREAU, ROOM 203, 1405 EYE ST. NW., BETWEEN 10-12 A. M., OR 2-4 P. M.

WOMEN—Refined; to sell exceptional line sports wear to women and misses of discrimination. Adams 3175.

FREE RADIO AUDITION. We are seeking new voices and instrumental acts for radio; special attention to children. Nat. 1113 or St. 9680.

Vaudeville Acts Wanted. SINGERS—DANCERS, FOR MUSICAL SHOW; ALSO BANQUETS. APPLY ROYAL PRODUCING CO., 612 F ST. NW.

HELP WANTED—MALE 18

ESTABLISHED concern wants men-women distribute free advertising coupons your community. Experience unnecessary; no selling required; good pay. National Products, Dept. 128-A, Peoria, Ill.

FREE THEATER TICKETS—The Washington Post will give two free guest tickets to Loew's Fox Theater with each paid-in-advance want ad for seven or more times when brought to The Post's main office. On the screen, Warner Baxter; stage, Ted Lewis in person.

MAN may reduce board ($2.50), room ($3), by 6 hrs. work weekly. Research-men's Club, 1807 Eye st.

MEN WANTED to do evening homework; earn $15 to $20 weekly in spare time. Write The Albee Co., 100 5th ave., New York.

MEN—6 for sales work; only those living in D. C. or nearby suburbs considered; pay designated at interview. Apply between 7-9 a. m., Room 710, 1319 F st. nw.

MEN—White, if you live in Washington and need work, telephone Met. 2466.

OPENINGS for 2 neat, aggressive men who can meet public; about $22.50 wk. to start. 602, 1319 F st. nw.

SURGICAL INSTRUMENT REPAIRMAN—Must be experienced; knowledge edged tools; single or unattached man preferred. Give age, letter only. 30c per hour to start. Surgical Instrument Co., 19 Sunnyside rd., Silver Sprnig, Md.

SELL 2-PANTS SUITS, $16.50 VIRGIN WOOL—$5 PROFIT. Finest workmanship. Backed by $25,000 guarantee bond. Fastest selling line out. Beats all competition. Customers repeat. 6½x26 inch, double samples free. Actual leads furnished. Bonus sample suit. Williams Bros., 879 Broadway, Dept. GY-10, New York.

SALESMAN. Advertising expr. desired, at least high school graduate, permanent, salary, local corp., good opportunity, immediately. Boyd's, 1333 F N.W.

LISTEN—TONIGHT Station WJZ, 10:15 AND THEN THINK. If you wish to become a permanent member of such an organization—let's talk REAL SILK HOSIERY MILLS ROOM 602 1319 F ST. N.W.

Chauffeurs Wanted to drive for the Bell Cab Co. Liberal Proposition 1317 L St. N.W.

TAXICAB CHAUFFEURS TO DRIVE BLUE LIGHT CABS. EXPERIENCED, RELIABLE, STEADY WORKERS. DRIVE A CAB THE PUBLIC DEMANDS. 2047 L ST. N.W.

MEN

WE HAVE 7 OPENINGS IN OUR WASHINGTON BRANCH OFFICE FOR MEN WHO ARE QUALIFIED TO LEARN HOW TO SUCCESSFULLY REPRESENT THIS COMPANY.

These positions are genuine opportunities at high earnings for those who can do this kind of work successfully. Our successful men make from $4,000.00 to $10,000.00 or higher per year. These men make this money regularly. There are no off-seasons. These incomes in cash are just as certain and stable as any business or professional positions possibly can be. No cost or investment.

Those who are inexperienced in specialty sales work must take the necessary time to learn and acquire skill. During this time they must be willing and satisfied to get along on nominal earnings of $125.00 to $200.00 per month, if necessary. We can not tell you how long it will take you to do this—whether one month or six months—but we do know that if you have the qualifications to satisfy our requirements to secure a position with us, you can, with reasonable study, practice, good character and diligence, be genuinely assured of making a success which will afford you the higher incomes.

We are not looking for the "smart" fellow, the "clever" talker, or the so-called high-pressure artist. We are interested in the earnest, sincere man, no matter what his previous experience or training, who is willing to follow instructions and has formed the habit of doing a real day's work as a matter of course and not as a matter of exception. To such men this amazing new Electrolux specialty (not refrigeration), is beyond doubt one of the really great opportunities of all time in specialty sales work. (Last year was our biggest year—1933 will be our fourth consecutive record sales year.) If you feel qualified, apply for personal interview with branch manager Monday morning, 9 to 1, at 201 Denrike Building, 1010 Vermont avenue northwest.

HELP—Male and Female 19

WANTED—Men and women, experience preferred, to sell and rent houses, sell bldg. lots and acreage; should have automobile; no drawing accts. We own the properties and pay full commission, brokerage firms pay only one-half. Fulton R. Gordon, 1427 Eye st. nw. Dis. 5231.

EMPLOYMENT AGENCIES 19A

HELP—All kinds; white, colored; recommended cooks, maids, nurses, day workers. Ladies' Exchange, 807 Vt. ave. nw.

RECOMMENDED cashiers, chefs, cooks, countermen, kitchen men, pastry cooks. Commercial Empl. Bu., 1406 G; Na. 5047.

SALESMEN—AGENTS 20

AGENTS—Something new, household necessity, Jiffy Steel Wool Brush, sells on sight. Agents make from $25 to $50 per week, in exclusive territory. Jiffy Co., 17 N. Meridian, Indianapolis, Ind.

QUICK MONEY WITH QUICKAIRE. Amazing new mystery invention lets air in tires automatically and locks it there! Not a hose or tire. Carry $25 stock in your pocket! One minute demonstration sells it. Tremendous profits selling quantities on sight to car owners, bus companies, fleet owners, garages, service stations. Write quick. Free details. Balloon Corp., Dept. B, 24 Edison Pl., Newark, N. J.

SALESMEN 20A

AD-GUM, sensational inexpensive sales stimulator; merchants name and ad on each wrapper. Every storekeeper buys on sight. Liberal advance commissions. Sample outfit and instructions free. National Ad-Gum, Dept. 212, Cincinnati.

ADVERTISING SALESMEN—Fast selling low-priced talking advertising film; high commission; no down payment contracts. Globe Film Enterprises, Baine Studio Bldg., Hollywood, Calif.

AGENTS—Three quick selling dollar a month "hard times" policies. Everyone a prospect. Nonmedical; 80 per cent commission. H. O. Kohorst, 1616 Myers Bldg., Springfield, Ill.

COOPRACY beats technocracy. Hour day produces living; new electric house number; territory everywhere. Secure agency before losing situation. Edson, 4 East 28th st., New York.

MAN—High grade; to call on leading business men. Apply Room 900, 1421 H st. nw.

SALESMEN—Auto service book, $1.25. Over $20 service from best firms; also gas discount; selling fast. Room 301, 1106 16th st. nw.

SALESMEN—Four $15 sales to stores net you $40 daily. Sayers Systems, Est. 1895, 2801-17 Sheffield ave., Chicago, Ill.

SALESMEN — Who have had experience selling insurance, magazines or route collections; can earn at least $50 week selling a proposition where every call is a prospect. Apply 302, Our Home Life Bldg.

SITUATIONS—FEMALE 21

CHAMBERMAID, waitress; exp., neat; colored; full, part time; refs. Atl. 1827.

COLORED woman, young, nursemaid or general maid, priv. home or bach. apt. Ad. 7533.

COLORED woman; laundry, dinner in the evening, gen. cleaning, part-time work. Call mornings. Adams 7231.

COLORED girl, general housework, part or full time. Ad. 1423.

COLORED woman, young, wishes part-time work, day or week; exp. worker; honest and reliable; refs. Po. 6187.

COLORED girl; maid, waitress; part time; laundry to take home. DI. 8039.

COLORED girl, mother's helper; stay nights; refs. At. 4907-W.

COLORED WOMAN—General housework or work of any kind; part or full time; excellent references. DE. 4464.

COLORED WOMAN wants general housework day or week; refs. Col. 7455.

COLORED chambermaid-laundress, by reliable, well educated girl. NO 6555.

COOK—Excellent; young colored woman; experienced. North 4111.

FREE THEATER TICKETS—The Washington Post will give two free guest tickets to Loew's Fox Theater with each paid-in-advance want ad for seven or more times when brought to The Post's main office. On the screen, Warner Baxter; stage, Ted Lewis in person.

GIRL—Colored; wants job as maid, waitress or part-time work; good refs. DE. 0111 between 10 a. m. and 4 p. m.

RELIABLE colored woman wants general housework, part-time, care for apts. or day's work; good refs. Dec. 4435-J.

STENOGRAPHER-bookkeeper-typist; exp.; full or part-time work. NO 8462.

STENOGRAPHER—Rapid typist, experienced; good, thorough education; early employment necessary; small salary. Met. 9771.

STENOGRAPHER, typist, file clerk desires either a permanent, a temporary or part-time position. Phone North 5755-M.

TWO women want place as cooks, general housework, in small family; refs. 1316 W st. nw. DE 4068.

WHITE WOMAN—Reliable, refs., general housework by day. Metr. 9182, Apt. 10.

WOMAN wishes part-time work; good cook. North 3801-J.

SITUATIONS—MALE 22

AUTO mechanic, welder, wants work; 16 years experience; reliable, plenty of tools; make offer. Box 190, Wash. Post.

BOOKKEEPER—27; 10 years' experience; excellent D. C. refs. Box 184, Washington Post.

FREE THEATER TICKETS—The Washington Post will give two free guest tickets to Loew's Fox Theater with each paid-in-advance want ad for seven or more times when brought to The Post's main office. On the screen, Warner Baxter; stage, Ted Lewis in person.

GARDENER—Life experience with greenhouse, vegetables, lawns, shrubs; married; refs. Wm. C. Dickson, Greenville, Del.

HOUSEMAN, butler; experienced; young, colored; refs. Jas. Crowley, 1737 You st. nw.; Pot. 2694.

INCOME tax returns by experienced auditor; excellent refs. Shepherd 2671.

SECRETARIAL position by man with broad Congressional, legal, newspaper and business experience; highest references. Box 189, Washington Post.

YOUNG MAN—To work on farm. Melvin Fugitt, 806 7th st. sw.

BUSINESS OPPORTUNITIES 24

CHARTERS—Delaware, best, cheapest; granted day received; free forms. Colonial Charter Co., Wilmington, Del.

FILLING STATION—On Baltimore blvd., in Hyattsville; priced for quick sale. Call Arthur Carr, Real Estate, Hyatts. 159.

FOR SALE OR RENT, with lease; store, 5014 Conn. ave.; south of circle; suitable any business. Owner, 1200 Wis. ave.; phone West 0914 before 3 p. m.

FREE THEATER TICKETS—The Washington Post will give two free guest tickets to Loew's Fox Theater with each paid-in-advance want ad for seven or more times when brought to The Post's main office. On the screen, Warner Baxter; stage, Ted Lewis in person.

GROCERY and delicatessen; well equipped. Rent, $30; heat furnished; $850. See Mr. Rogers, 1410 H st. nw.

LUNCH ROOM for sale cheap; excellent location, doing good business. Phone Hyattsville 435-W.

MANUFACTURER of nationally known product offers exceptional opportunity to men of high type who are able to make an investment of $1,500 or $2,000. Your investment fully secured and insures permanent connection with live, progressive organization. In answer give references and phone number. Box 187, Wash. Post.

MEN AND WOMEN—To sell soaps, cosmetics and novelties; investigate. 63 H st. nw.

MONROE ST. NW., 1304—Attrac. rooming house all filled and furn nicely; will sell furniture on easy terms and rent property. A-1 investment. Co. 1977.

RESTAURANT—Let us show you this bargain; low rent; good location; $300. R. M. De Shazo, 1130 14th st. nw.

ROOMING HOUSE—10 rooms; hot-water heat; will sell on small payment down. Apply Apt. 1, 917 New York ave.

ROOMING HOUSE—Rent, $75; two baths; present income, $44 weekly; only $350. R. M. DE SHAZO, 1130 14th nw.

WANTED TO BUY—Beauty shop, in high-class NW. section. State price, location, number of booths and equipment. Box 180, Washington Post.

WANTED—Best business or business interest I can buy for $3,000; essentials, details, please. Box 164, Washington Post.

WISCONSIN AVE., 4907—For sale or rent; large store, 5-room apt., tile bath, rear porch; hot-water heat; bargain. Col. 2423.

LARGE TOURIST HOTEL, near Washington, with several acres of ground; ideal location for gasoline station or lot subdivision. Place is nicely equipped, now doing paying business. Sickness compels owner to sell. Price and terms will suit you. P. F. CARLEY, 802 10th N.W.

Gas Sta. Shop, Clearing $5,000. Last year on gross of about $20,000; on busy city street; gas station, repair shop, private garages; main buildings 44x65; gas sta. brings $36 monthly from gas company plus 3c gal. profit. Land, bldgs., stock and equipment included at $9,500 for quick settlement; half cash. E. C. Brumback, STROUT, Middletown, Va.

LARGE TOURIST HOTEL, near Washington, with several acres of ground; ideal location for gasoline station or lot subdivision. Place is nicely equipped, now doing paying business. Sickness compels owner to sell. Price and terms will suit you. P. F. CARLEY, 802 10th N.W.

REAL ESTATE LOANS 27

Low Cost on Good Loans. Prompt Action. HARRY B. PITTS, 1343 H St. NW. Met. 4300.

FIRST AND SECOND TRUST LOANS C. F. WARING 1416 F ST. N.W. NATIONAL 9172

INSTRUCTION COURSES 29

AUTO LESSONS—For easy parking, clutch control; cars furnished; permit instruction guaranteed. Foster, ME. 1809.

BUSINESS COURSES—Our individual instruction courses save time and money. Poteet's Business College, Nat. 4717.

GREENE'S Washington Academy of Beauty Culture; night and day classes; positions obtained. Suite 225, Nat. Press Bldg.; Met. 6362.

PIANO TAUGHT IN YOUR HOME OR AT 1017 16TH ST. MRS. C. I. FORD, MET. 7147.

Duplicate Contract Bridge Tournament, Hotel Carlton, every Wednesday, 8:15 p. m. 50c per person. National 2630. "Special atten. to individual instruction."

FRENCH Private lessons; tutoring; reduced rates. 1430 Girard st. nw. Col. 8196-J.

RADIO REPAIR SOUND PROJECTION HOUSEHOLD REFRIGERATION. Evening Classes. Weekly Payments. Washington Technical Schools Riggs Bank Bldg., 14th St. and Park Rd.

AUTO REPAIRING—PARTS 9

WEEK-END SPECIALS ON NEW AUTO ACCESSORIES SATURDAY SUNDAY MONDAY ONLY

GOOD STORAGE BATTERIES. Why crank your car on cold mornings when a brand-new battery will put pep in your starter and new life in your motor for only $2.49 And your old battery.

SPARK PLUGS. Worn-out plugs make your engine sluggish and hard to start, especially in cold weather. Change them now

NATIONALLY KNOWN BRANDS. Every plug guaranteed to be new and in original factory container.

Trojan for all cars.......... 35c
A. C. for all cars.......... 45c
Champion.......... 55c
Express.......... 65c

RADIATOR GLYCERINE 1-gal sealed cans. 95c

Genuine Gargoyle MOBILOIL B, BB, A, AF, ARCTIC 5-gallon sealed can $3.98

ESSOLUBE 1-gal. sealed can; all weights for any car 83c 5-GALLON DRUM. $3.69

WINDSHIELD DEFROSTER. Fits any windshield; operates from storage battery and keeps frost and ice from blurring visibility. No car should be without one at this price. 19c complete.

AUTO RADIOS. We carry a full line of house and auto radios at the lowest cut prices and specialize in repair and installation of radios for the car. This Week's Special MOTOROLA All Electric 6-Tube AUTO RADIO $37.50 We also have for the home SMALL MANTEL RADIOS $12.95 Excellent sounding. Come in and hear them

SKID CHAINS. Don't take chances on slippery streets. Popular sizes for small cars. 99c each

SIDE WINGS FOR CLOSED CARS. Equip your sedan, coach or coupe with Modern No-Draft Ventilation By installing graceful, shatter-proof glass side wings. Attached in few minutes; no screws; no bolts; no holes in your car. $4.95 Pair.

HYDRAULIC BRAKE FLUID. Brake fluid should be changed every 5,000 miles, particularly in cold weather. You can do it yourself; directions with each can. 29c Pint.

RUBBER FLOOR MATS. Fresh, heavy duty rubber universal mats for all makes of cars. 78c

FELT MATS. Fits underneath regular mat; insulates floor board against cold; prevents drafts about the feet. 29c

MAKES DUAL WINDSHIELD WIPER. An attachment that fits on any single windshield wiper. Easy to install; no holes to drill; doubles visibility in bad weather. 19c

Windshield Wiper Parts
5 ply blade.......... 5c
7½ ft. length hose.......... 5c

AUTO TOP MATERIAL. Repair the top of your car with this excellent quality top material. 54 in. width. 69c per yard.

WIND BREAKERS. Snappy looking windshield wings for all open cars; easily attached; per pair. $2.69

AUTO TRUNKS. Handsome trunks strongly built of the very best materials. Made to fit all cars. $4.95

CELLULOID SHEETING. Why drive any longer with broken curtains? They let in rain and wind and are hard to see through. You can replace broken curtain windows with this sheeting at very low cost. Can be stitched on sewing machine. 20x26. Super quality. 35c

FENDER FLAPS. Prevents water and mud from splashing in rumble seat; fits any car. 19c per pair.

GEAR SHIFT BALLS. Beautifully colored knobs that fit any type of gear shift. 14c

GEAR SHIFT EXTENSIONS. Chromium plated; fits any car; makes gear shifting effortless and pleasant. 14c

NOTICE! Store opens daily at 8 A. M. Closes Saturday at 11 P. M.; 9 P. M. on week days.

OPEN SUNDAY UNTIL 1 P. M. *Sale Day Every Day at* MANHATTAN AUTO & RADIO CO. 1706 7th St. N.W.

DOGS—CATS—PETS 31

AMERICAN BULL TERRIER—Registered, young, trained. Walnut 8780.

AQUARIUMS, 10-GALLON, GALVANIZED FRAME, $2.95; TROPICAL FISH. 1282 OATES NE., ATLANTIC 0068-M.

BOSTON TERRIER—Stud Ch. Hagerty King, jr., son sire side his dam by Woodward Captin; greatest producing forces before public today; pups, show pets for sale; inspection invited. Turn left Riverdale Bank 2 blocks, 621 Cecil ave., Riverdale, Md.; breeder.

COLLIE PUPS—$3-$7; rat terriers, $4-$7; toy fox terriers, $4-$8; others, $2. Log House, Hybla Valley, Va.

FOX TERRIERS — (Smooth); 2 months; fine condition; excellent pets for home and child. 522 Park rd. nw.

POMERANIAN puppies, pure orange; pedigreed champion stock; reasonable. 1733 17th st. nw. Decatur 2880.

DEE-CEE KENNELS.
Boston terriers, chow puppies; cheap. Shepherd 3328. Take Colesville pike at traffic light 3½ miles in Silver Spring.

HORSES—CATTLE 32

SADDLE HORSES—2, fine; 1 thoroughbred, and several colts, 2, 3 and 4 years old; bargain. Geo. 9684 or Geo. 9083.

WHITE FRONT SADDLE & HUNT RIDING ACADEMY—We always have the kind of horse or pony you want to hire or buy. Best bridle path in Va. Depression rates. Falls Church 590.

MISCELLANEOUS for SALE 35

A SPECIAL OFFER to all piano buyers—Leonard & Co., factory rebuilt upright, $85; Stieff upright in splendid condition, $100; Everard upright, $85; Leslie Bros., $100, an unusual instrument. Several uprights for $40. Used Steinway grand, $175; used Davies & Sons grand that [illegible] Very reasonable terms. Chas. M. Stieff, Inc., 1340 G st. nw.

BATHTUB and bathtub fixtures; [illegible] NO. 2229-W.

BICYCLES—Midget bicycles, velocipedes and sidewalk bikes; also other good used bicycles; [illegible] Bicycle & Sporting Goods Co., 424 9th st. nw.

COMPUTING SCALES—Also other meat market equipment. Cash bargain. Clar. 3204.

CRUISER—1932; [illegible] Box 188, Washington Post.

DIAMOND RING, 1 carat (less 10 points) "perfect," solitaire, fiery gem. Platinum diamond mounting. Unusual bargain, $145. Kahn Optical Co., 617 7th st. nw.

DIAMOND—One perfect, over 1 carat; customer will sacrifice; real bargain for cash. Carl Petersen, 240 Woodward Bldg. National 0633.

DUNCAN PHYFE (reproduction) dining table; seats 8 without leaves; 5 leaves included; $300. Col 6847.

ELEC. REFRIG.—Brand new; guar. serv.; $72.50; reg. price $110. 828 10th nw.

FREE THEATER TICKETS—The Washington Post will give two free guest tickets to Loew's Fox Theater with each paid-in-advance want ad for seven or more times when brought to The Post's main office. On the screen, Warner Baxter; stage, Ted Lewis in person.

FURNITURE—5-pc. walnut bedroom set, Foster spring, cost $218.50, $45; 4-sec. oak bookcase, $5; would consider room and board in exchange. 1436 W st. nw., Apt. 46, after 6:30.

FURNITURE—Complete of 1 rm., k. b., rec. h. apt.; cost, $365; sacrifice, $100; rent, $39.50. 1717 R nw., Apt. 113. Dec. 4911-M.

FURNITURE—Mahogany Englander day bed, dresser, piano lamp, hand carved rocker; will sacrifice; $30. Pot. 5912.

FURNITURE—Desk, desk chair and armchair, hand-carved, Chinese. Phone Col. 7823-J; 2515 13th st. nw., Apt. 501.

GAS RANGES—3-burner; $6 up; side oven, $7.50 up; clean; guaranteed; also gas-range repairing. Atl. 1686-J.

HEAVY wire grating gate, 36x39 in., $4; drop-leaf painted breakfast table, $3; natural wicker chaise lounge and cushions, $8. North 0653.

HOUSEHOLD goods, including good pieces of antique china and glass. Monday and Tuesday, Feb. 13 and 14, from 10:30 to 5 o'clock, at 1311 19th st. nw.

NEW CLASSES now forming for Hawaiian steel guitar and other instruments. Lessons $1 per week. Beautiful guitar free to each of first 10 applicants that answer this ad. Apply at once. National Studios of Music and Dance, 2821 14th st. nw. AD. 8335. Open 10 a.m., to 10 p.m.

PIANO—Kimball grand, small size; used recently by the Chicago Opera Company and endorsed by Mastero Alfred Salmaggi, director; price sharply reduced. Want to close out this week. Inspection invited. W. W. Kimball Co., 721 11th st. nw.

PIANO—Baby grand, Brambach; good condition; bargain. Shep. 2546.

PIANO—Kimball; mahogany upright; carefully reconditioned, $100; 3 down and $1 weekly. Nat. 3659. W. W. Kimball Co., 721 11th st. nw.

PIANO, upright, $50. 1321 Kenyon st. nw., Apt. 107.

PIANOS—Our entire stock has been greatly reduced in price for our February sale. Always see us before selecting your piano. You will be satisfied if you own a Stieff. Call at the store at once for further details. Chas. M. Stieff, Inc., 1340 G st. nw.

PIANO—Stieff; in good repair, $75; $3 down and $1 weekly. Nat. 3659. W. W. Kimball Co., 721 11th st. nw.

PIANO—Stieff Baby Grand to be sold for unpaid balance. Here is your chance to get the piano you have been looking for. See it at 1340 G st. nw. Chas. M. Stieff, Inc.

PIANO—Reproducing Ampico, $375; $75 down and $20 monthly. Nat. 3659. W. W. Kimball Co., 721 11th st. nw.

PIANO—Decker Grand, $195; $3 down and $1 weekly. Nat. 3659. W. W. Kimball Co., 721 11th st. nw.

OIL BURNER—Kleen-Heat, in perfect condition, $50. Phone Adams 6536.

RADIOS—$1 down delivers any Philco, Majestic or Atwater Kent radio; open eve. City Service Radio Co., 513 H ne.

RADIOS for rent, $1 wk.; we buy, sell, repair all makes. Gordon's, Met. 7157.

REFRIGERATORS—Norge floor samples at reduced prices. Monarch Radio Shop, 18th and Columbia rd. nw.

SEWING MACHINES—Portable electrics, consoles and treadle types; $10 and up; perfect condition; terms if desired. 927 F st. nw.

SEWING MACHINE—Singer, round bobbin; rebuilt; cabinet refinished, $10; can be seen any time, 2d floor, 43 Adams st. nw.

SEWING MACHINE—"Ever Ready" portable, Westinghouse electric motor; cost $49.50, practically new, $15. Call Natl. 4228, 9 to 6 p. m. Eve, Ad. 1188-M.

SEWING MACHINES—Guar. Singers, $10. Repairs, $1.50. 904 12th st. nw. Nat. 5619.

SHOW CASES, fireless cooker, soda fountain; bargain for cash. Me. 8211.

SUGAR CANE sirup; new crop; gallon, 75c; half gallon, 40c. W. R. Lowery, 911 14th st. se.

THE CECIL, Apt. 301, twin beds; $10 complete; no dealers.

TIRES—Dayton Thorobreds; big, heavy duty tires at bargain prices. See this column Thursday.

TIRES—Dayton Thorobred, 30x4.50-21 size, $7.85; your old tire taken in trade. Ben Hundley, 3436 14th st. nw.

TYPEWRITERS — Rebuilt portables and standards, bargain prices; we rent, repair and exchange all makes. Typewriter Sales & Service Co., 811 17th st. nw. Nat. 5866.

TYPEWRITERS—Guaranteed like new; low prices, terms; we rent, repair, exchange. Standard Typewriting Co., 723 10th nw.

10-ft. Fischman soda fountain, with carbonator, &c.; all in good condition. Sacrifice price. Phone Laurel 47F5.

FURNITURE AND LINENS—Used hotel furniture and hotel linens of good grade and condition at reduced prices, very low. Sheets, 99x91 inches, new and used; also pillow cases. A pile of used laundered blankets. Wide white scrim curtains, used. Some new Indianhead hemstitched dresser scarfs. Durable individual bath mats, new and used. Some floor lamps.
In furniture we have: Overstuffed cut velour davenport, with 3 large cushions, $10; matching velour chair, $5. One breakfast set, dark table and four handsome turned chairs, upholstered in dark leather, $9. A superior set, 1 breakfast table and 4 chairs, $6. 2 console tables, $2. Several console or bedroom mirrors, $2 each. A few rugs. Some fine roll-away beds. Some good strong made iron cots with springs, worth $6.50, at $3. A few odd articles also.
Open daily for business at 1 p. m.
2703 14TH ST. N.W.

MAKE YOUR DOLLARS COUNT
Guaranteed upright and player pianos, values from $25.00, pay as low as $1.00 per week. Free piano lessons. Kitt's, 1330 G st. nw

WINDOW SHADES
Measured for, made and installed; 75c. Kleeblatt, 11th & H Sts. NE.

CHAIRS FOR RENT
At very reasonable charges. Ideal for bridge parties, banquets, meetings, &c. Quick service. Call Dist. 8112. D. Notes, 632 Indiana ave. nw.

MAKE YOUR DOLLARS COUNT
Guaranteed upright and player pianos, values from $25.00, pay as low as $1.00 per week. Free piano lessons. Kitt's, 1330 G st. nw.

GAS RANGES
If you can pay cash, you will find here any size or model range you may want at a tremendous saving. All new, modern ranges.
CAPITOL GAS RANGE CO.
3d floor, 917 15th st. nw.

MISCELLANEOUS for SALE 35

CHAIRS FOR RENT
At very reasonable charges. Ideal for bridge parties, banquets, meetings, &c. Quick service. Call Dist. 8112. D. Notes, 633 Indiana ave. nw.

WASHING MACHINE DEMONSTRATORS
A. B. C. Deluxe Spinner, $165; now $99.50
A. B. C. "77" Spinner, $129.50; now $95.00
A. B. C. "75" Spinner, $139.50; now $109.50
Guaranteed new machine service.
Terms, $5 down, $5 month.
BARBER & ROSS, INC.,
11th & G nw. Na. 8206.

SMALL SIZE
GRAND PIANO
Must sell this week for balance due, on account, of $247. No down payment, just continue weekly payments of $2.50. Piano looks like new. An exceptional value for some one. Ask for Credit Manager at Kitt's, 1330 G st. nw.

SMALL SIZE
GRAND PIANO
Must sell this week for balance due, on account, of $247. No down payments, just continue weekly payments of $2.50. Piano looks like new. An exceptional value for some one. Ask for Credit Manager at Kitt's, 1330 G st. nw.

WANTED—MISCELLANEOUS 36

ANTIQUE jewelry, gold teeth, watches, diamonds, silver, coins, music insts; full price paid. Schiller's, 444 9th [illegible]

APPAREL, furniture, household goods [illegible]

BOOKS BOUGHT—Highest prices paid. [illegible]

BOOKS BOUGHT in any quantity; [illegible]

STEINWAY PIANO—Wanted at once; will pay cash; dealers please do not answer. Box 185, Washington Post.

VALET OUTFIT—Shoe-repairing machine, clothes presser, hat blocker, shoe shine stand. Phone Clev. 3357 before 10 a.m. or after 10 p.m.

WE BUY AND SELL men's clothing, jewelry, diamonds, typewriters, musical instruments, [illegible] have you to sell? Max Zweig, 937 D st. nw.; Met. 9113.

WE PAY CASH
for old gold, silver, watches and diamonds and old jewelry. Selinger's, 818 F st.

OLD GOLD, SILVER WATCHES, DIAMONDS
And discarded jewelry wanted for our mfg. dept. Full cash value paid.
SELINGER'S 818 F St. N.W.

COUNTRY BOARD 39

MODERN home; 1 mile from Frederick; phone; mail daily; Southern cooking. Mrs. Roy I. Hyndman, Box 275, Frederick, Md., Route 340.

SUBURBAN ROOMS 39B

LINDEN AVE., 11—Cherrydale, Va. 3-rm., bath apt.; heated; gas, elec., hot and cold water; cars, bus to D. C.

ROOMS—FURNISHED 42

ANACOSTIA—2 sunny rms., kit., bath; h.-w. heat, elec., gas; $35 mo. AT. 1603-J.; 1231 Talbert st.

A LOVELY, spacious fr. rm., beaut. furn.; also attractive suite (8 wind., 3 expos.), large closets, fireplaces; service available; refs. 1626 17th.

ARIZONA HOTEL—310 C st. nw., block off Pa. ave.; neatly furnished rooms; lobby; 3 baths on each floor; shower bath; continuous hot water; $4 week up; transients, 75c to $1.

BILTMORE NW., 1935—Nr. 18th and Col. rd. Lovely large ft. rm.; suit. 1 or 2; priv. home; also single. Col. 3484.

BRIGHT, clean, warm room in very quiet house; just right for one who works at night. 659 S. Car. ave. se.

BUNKER HILL RD. NE., 2509—Attractive double rm.; near bath; south exp.; a. m. i.; phone; breakfast if desired, reasonable. DE. 0904.

CAPITOL HILL—704 A st. se.
South front; fine home.

CENTER ST. NW., 3532—Entire 2d fl., 3 large, bright rms., private bath; completely, nicely furn.; elec. refrig.; everything incl.; adults; $45. Ad. 3687-W.

CECIL, APT. 301—District 1953. Large, sunny, front, two windows; adult family of two employed; couple or gentlemen; $25 per month.

CHURCH ST. NW., 1732—2d fl. ft. rm., nicely furn.; a. m. i.; twin beds. Dec. 1748.

CLIFTON ST. NW., 1476—New light housekeeping rooms and bath; second floor; private home.

CLIFTON ST. NW., 1343—Desirable 2d-fl. front rm.; south. exp; unlimited phone; $4 or $5. Adams 2893.

COLUMBIA RD. NW., 1736—Apt. 102. Large, bright rm.; cultured home for business woman; priv.; $18. Col. 8099.

CONN. AVE. NW., 1306—Room; suit. for 2; also single; comfortable; reasonable; desirable location. Dec. 2284-J.

CONN. AVE.—1600 block, beautifully furn. 1 room, semibath; private entrance; $6 week; gentleman. North 10109.

DOWNTOWN—1305 R. I. ave. nw. Single and double front rooms; modern improvements; refined surroundings; reas.

DOWNTOWN (1317 13th st. nw.)—Attractive, quiet home; bright, clean room. l. h. k; couples, $4.50 up; single, $3.50.

DOWNTOWN—Attrac. spac. rms., single or en suite; clean; exclus.; cont. h. w.; phone; serv. avail.; refs. 1717 De Sales.

DOWNTOWN—Attrac. spac. rms., single or en suite; clean; exclus.; cont. h. w.; phone; serv. avail.; refs. 1717 De Sales.

DUPONT CIRCLE—1320 19th st. nw. Gentleman to share room with employed, refined young man; h.-w. h.; $13.

DUPONT CIRCLE—1744 P st. nw. Lovely single, double rms., near bath; c. h. w.; phone; fine location; $3.50 up.

EVARTS ST. NE., 1003—2 large ft. rms.; nicely furn.; breakfast optional; very reasonable; garage. Pot. 0918.

EYE ST. NW., 628—2 nicely furn. rooms; parlor floor; completely furn. l. h. k.; $25 per month.

EYE ST. NW., 1119—Nicely furn. rm.; for light housekeeping; running water, $7 weekly.

F ST. NW., 1813—Apt. 2. Single rm.; southern exp.; 2d-floor front; good heat, continuous hot water.

FAIRMONT ST. NW., 1326—Large, bright room, newly furn.; convenient location; very reasonable. Ad. 2645.

FAIRMONT ST. NW., 1330—Well-furn., clean front rm.; next bath; cont. hot water; private home; $4.50 week.

FAIRMONT, 1315—Lg. front rm., so. exp.; 4 windows, 2 closets; double or twin beds; $25; also single, $15; c. h. w. Col. 4502.

FAIRMONT ST. NW., 1326—Large, bright room, newly furn.; convenient location; very reasonable. Ad. 2645.

FREE THEATER TICKETS—The Washington Post will give two free guest tickets to Loew's Fox Theater with each paid-in-advance want ad for seven or more times when brought to The Post's main office. On the screen, Warner Baxter; stage, Ted Lewis in person.

G ST. NW., 2030—Desirable double rms. with hot and cold running water; h.-w. heat; reasonable rates.

GARFIELD ST. 2620—Attrac. furn. living-bedroom, near bath and porch; near Wardman Park Hotel. Also double room.

HARVARD ST. NW., 1419—Large, sunny ft. rm.; cont. hot water; gentlemen; priv family; $4 weekly. Col. 8725.

INGLESIDE TERRACE, 1875—Nr. 18th st. and Park rd. 2 attrac. rms.; cedar closet, porch; l. h. k.; new home; reas. Ad. 2698-W.

IRVING ST. NW., 1705—Mt. Pleasant. Room, with porch; private family adults; contin. hot water; near cars and bus.

K ST. NW., 1733—Board and room from $25 to $40 mo.; table board, $5 weekly.

K ST. NW., 1424—1 or 2 furn. or unfurn. rms.; ref. exchanged; suitable for employed people; reas. Call 2-5 p. m.

KALORAMA RD., 1867—Colonial mansion, outside, single or double rooms next to bath; see to appreciate.

KILBOURNE PL. NW., 1725—Nicely furn. rm. with porch for 1 or 2 girls; homelike; reas. Ad. 1625.

KILBOURNE PL. NW., 1708—2d-fl. front; 3 windows; meals optional; owner's home; reasonable. Adams 4714.

L ST. NW., 1007—Large, comfortable room; running water; twin beds; suitable for 1 or 2; reas.

L ST. NW., 1322—L. h. k. rms., alcove, kitchenette; $7 to $9; sleeping, $5-$7; all running water; single, $3 and $4.

LAMONT NW., 1115—2 nice rooms; for l. h. k., 2d fl. front; heat, gas, elec.; nice location; $7 week.

LANIER PL. NW., 1794 (nr. 18th and Col. rd.)—Beautiful rm.; 2d fl. ft.; congenial family; priv.; reas.; also single. Col. 4985.

M ST. NW., 1329—Large, 2d floor room facing Thomas Circle; $15 month.

MASS. AVE. NW., 1414—Desirable double rms., with running water; in best residential section, downtown; for women.

MASS. AVE. NW., 1750—Nicely furn. rms.; running water; reasonable rates.

MERIDIAN PL. NW., 1483—Comfortable 3d-fl. single rm.; near bath; continuous h. w.; conven. location; $11. Col. 4027.

MD. AVE. NE., 312—Large room, large closet, next bath; near Capitol and cars. Lincoln 1967.

ROOMS—FURNISHED 42

MT. PLEASANT—1733 Kenyon st. Large, attractive 2d-floor rm.; semiprivate bath; private home; all adults; reasonable.

NEAR Dupont Circle; handsome private home; large double room; also lovely single; board optional. NO. 1391.

NR. White House, Govt. depts., Elizabeth Willard's home of refinement, 1907 G st.; clean, large, southern exposure, running-water rooms; adj. baths; single, double; weekly, monthly; $8 up. Also room, private bath. Dist. 2309.

NEAR Washington Cathedral. Rooms, well furn., next to bath; nicely kept private home; gentlemen of refinement; references exch. Cleve. 2538.

NEAR Wardman Pk. Hotel; beautiful room; for gentleman; all conveniences. Col. 6746 or Natl. 4619.

NETHERLANDS, THE, 1860 Col. Rd.—Sunny, bed-sitting rm., mirror wardrobe, desk, home comforts, 1 roomer. Col. 0810.

NEWTON ST. NW., 1625—Desirable room, 2d floor, adjoining bath; owner's conveniently located home; reduced; $15.

O ST. NW., 1227—Downtown, walking distance; desirable, clean, comfortable dou., single rms., $3 up weekly per person.

ONE large, bright front room, 2d fl.; one large, bright front room, 3d fl; gentlemen; permanent. 537 21st st. nw.

P ST. NW., 1747—Nice, clean single or double room, in physician's home; every convenience; reasonable.

Q ST. NW., 1624—2 rms., priv. bath, newly furn.; non-h. k.; restaurant on premises; priv. entrance; reasonable.

R. I. AVE. NW., 1314—Bed, sitting room; studio couch; nice for lady; downtown section.

UPSHUR ST. NW., 1521 (just off 16th st.) 2 2d-fl. front rms.; priv. bath; near cars and bus. Col. 5490-J.

VICINITY 14th and Clifton, 2564 University pl.; large ft. rm.; double or twin [illegible] Col. 7958.

[illegible]

14TH ST. NW., 4001—Attractive rm.; next bath and shower; well heated; also use of garage; on car line; reasonable.

16TH ST. NW., 1409—Attractive, well-heated rms.; instant hot water; semi-private baths; entertaining priv.; reas.

16TH ST. NW., 1846—Desirable ft. room, near bath; continuous hot water; $25 month; gentleman.

17TH ST. NW., 1607—Warm rms., with bath or running water; near shower; single, $6 or $7; double, $8 or $10.

17TH ST. NW., 1420—2 warm front rms.; single and double; twin beds if desired; bath on each floor; free phone.

17TH ST. NW., 1604—Large ft. rm.; newly furn.; semipriv. bath; refined home; for 2 or 3; $3.75 each; with board, $8.75.

1839 N. CAPITOL ST.—Large front rm.; twin beds; refs. exchanged. Dec. 1298-W.

MERRILL MANSIONS.
1361 Fairmont nw. Beautifully furn. newly decorated single rms., $30-$35 per mo.; priv. baths; also 1-rm., kitchenette apt., $45 per mo.

VALOIS APARTMENT,
1330 Mass. ave., Apt. 2. Nicely furn. rm., kitchenette; also room.

1722 21ST ST. NW.
Lovely rooms; bright and warm; home atmosphere; semiprivate bath; walking distance downtown; all conven.; reas.

NEW INN, 608 9TH
New management; renovated; redecorated; 25%-33 1-3% off; inspection asked.

ROOMS—UNFURNISHED 43

CONGRESS HGTS.—3801 Halley terrace, 3 rms., priv. b., screened porch; redecorated; detached; garden; $30. Col. 7125.

10TH ST. NE., 827—2 unfurnished rooms for l. h. k.; heat, gas, elec. furn.; reasonable; adults. Phone Lin. 6758-J.

18TH ST. NW., 2112—Large ft. rm., kitchenette, bath; 2d floor; $25; adults.

Furnished or Unfurnished 44

THE PORTNER—15th and U sts., Apt. 150. Very desirable rooms; single or en suite, convenient location. NO. 1420.

ROOMS and BOARD 45

BANCROFT PL. NW., 2129—Lovely ft. rm., priv. bath; quiet home; for desirable people; excellent meals; reasonable.

D ST. NE., 914—Congenial home; board and room; also table board; reasonable. Mrs. McGrath, Lincoln 3981.

E. CAPITOL ST., 1100—Nicely fur. outside rm.; at Lincoln Park; excellent food; double, $7.50; single, $8 per week.

EUCLID ST. NW., 1343—Large front 2d-floor; also smaller. Rates, $32.50 and $35 monthly. Transients. Col. 10422.

F ST. NW., 1817—Large, pleasant rm.; accommodate 3; home-cooked meals. Met. 1145.

FREE THEATER TICKETS—The Washington Post will give two free guest tickets to Loew's Fox Theater with each paid-in-advance want ad for seven or more times when brought to The Post's main office. On the screen, Warner Baxter; stage, Ted Lewis in person.

GALLATIN ST. NW., 1342—Front double room; detached home; restricted neighborhood; excellent table. GE. 0223.

GRADUATE NURSE will take one elderly lady; lovely, detached home; spacious grounds; excellent food and care; front room, next bath; quiet and restful; $50 per month. Col. 6307.

HAMILTON ST. NW., 1503—Large 2d fl.; nicely furn.; 2 people; 3d floor; meals; reasonable; private residence.

HOTEL OLIVER, 2125 G ST. NW.—Priv. room, hot and cold water, shower, 2 meals, main dining room, $10 wk. up.

K ST. NW., 1717—Large 2d-fl. front room; excellent board; reasonable.

KENNEDY ST. NW., 1409—Attrac., newly furn. single and double rms.; conveniences; priv. residence; free phone; cars and buses; garage; good meals; reasonable. GA. 7167.

KILBOURNE PL. NW., 1712—South rm., sleeping porch; cont. h. w.; fine meals; incl. garage; very reasonable. Col. 9658.

LAMONT ST. NW., 1800—Attractive double rm.; twin beds; home privileges; excellent meals. Adams 3756.

NEAR CAPITOL—Park Hall, 408 Seward sq. se. Well-furn. rms.; excellent board (3 meals); rates, $35 and $40 per month.

O ST. NW., 2003—Nr. Dupont Circle. Large ft. rm.; for 2 or 3; with board, $30; meals in rm. if desired; no extra charge.

R. I. AVE. NW., 1626—Vacancy; single rm.; adj. bath; beautiful home of historic prominence; moderate terms.

ROCK CREEK CHURCH RD. NW., 601—Good Southern cooking; bright, cheerful rm.; very reas.; also table board.

SONATA CLUB—1322 19th st. nw. Washington's best boarding club; all new furnishings; studio rms. throughout; special entertaining privileges; best prepared food; $30, $35 and $40 per mo. No. 7232.

THE EVANGELINE, 1330 L st. nw.—High-class accommodations; for business women; splendid meals, facilities for laundry and sewing; congenial atmosphere; room with and without bath.

WYOMING AVE. NW., 1855—One vacancy at $8.50 per week; excellent food; spac. living rms., recreation rm.; dances and bridge parties. Col. 9201.

326 MD. AVE. NE.—Comft. front room; good home-cooked meals; hot bread; near Capitol and U. Sta.; $25 mo.

6TH ST. NW., 5809—2 lovely, sunny rooms, beauty-rest bed; phone and garage free; no objections to children. Ge. 0349.

11TH ST. NW., 1113—Large ft. clubroom; for 2 or 3; $7 weekly; also single; excellent meals; very reasonable. Met. 9882.

1211 VT. AVE. NW.—Double and single vacancies; all southern exposure; plenty heat and hot water; quiet, refined home.

16TH ST. NW., 1837—Attractively furn. rms.; for desirable employed persons; excellent board; reasonable. NO. 4723.

16TH ST. NW., 3320—2 or 3 large rooms, $30 monthly each; single, $32, $35; delicious meals. Col. 9400.

21ST ST. NW., 816—Desirable room and board for 1 or 2 congenial ladies; home privileges; $7 per wk. West 1272.

22D ST. NW., 1530—Near Dupont Circle; exclusive; $35 monthly; 2 or more in large, clean rms.; good meals. No. 0860.

1410 16TH ST. N.W.
Beautifully appointed modern home; quiet, refined; large, well-heated single and dou. ft. rm.; excellent food and service.

2101 S ST. AT CONN. AVE.
Former embassy converted into lovely guest house; 2 beautifully furnished rooms vacant; delicious meals; refs. required; moderate rates.

BUSINESS PROPERTY—Rent 54

FOR A DOCTOR OR A DENTIST
Bright, airy store room in the Longfellow Apartments, at 14th st. and Colorado ave. Fully occupied building of 69 apartments. Very desirable for dentist, doctor or any other approved business. Gas, heat and electricity furnished. A wonderful opportunity for the right party. Rent very reasonable.
L. E. BREUNINGER & SONS
211 Investment Bldg. Natl. 2040.

OFFICES—STUDIOS for Rent 55

OFFICE ROOMS AND SUITES
With Wide Range in Size and Rentals.
Bragg Bldg., 12th and G Sts.
Chandler Bldg., 1427 Eye St.
Edmonds Bldg., 917 15th St.
Franklin Bldg., 1327 F St.
Loew's Bldg., 1110 F St.
1115 15th St. N.W.
SHANNON & LUCHS CO.
1505 H St. N.W. National 2345.

WASHINGTON BLD'G.
15th and New York Ave.
Opposite U. S. Treasury
OFFICE SPACE
That meets your requirements.
Investigate Our Rates.
WEAVER BROS.
Realtors
Washington Bldg. Dist. 9486.

OFFICES
IDEALLY LOCATED
FOR
PATENT ATTORNEY
DISTRICT NATIONAL
BANK BUILDING
1406 G ST. N.W.
OFFICES AS LOW AS $15.50
INSPECTION INVITED
H.G. Smith Co.
1418 Eye St. NW. Natl. 5904

HOUSES—Rent—Furnished 57

EXCEPTIONAL offer; lovely summer home; [illegible] 3035 15th st. nw.

6TH ST. NE., 511—Well furn. 6-rm. house; [illegible]

NEAR CONN. AVE.—To couple in official [illegible]

REFINED colored couple in suburbs; will rent whole or in part, completely furn.; a. m. i.; gar.; reasonable. Lin. 7079-J.

We have several very desirable furnished houses for lease at very reasonable rentals, from $150 to $400 per month.
LINKINS CO.
1733 De Sales St. Dist. 3522.

WHEN you are buying or renting a home (or apartment), look for the General Electric All-Steel Refrigerator.

HOUSES—Rent—Unfurnished 58

BUNGALOWS—Nearby Va. and Md.; 4 and 6 rms., ba.; $35 and $50 mo. Clev. 4733.

BUNGALOW—Nearby Va., via Memorial Bridge; made-over-new; 5 rms., ba., 2 inclosed porches; gar; large lot; shade, shrubbery; excellent for children. Clev. 4733.

BUNGALOW — Capitol Heights, Central ave.; 6 rooms, bath; with all improvements; garage; acre ground. Rent, $35. North 2234-J.

CHEVY CHASE, D. C.—1½ blks. C. C. Circle, 7 rms., 2 ba., built-in gar., paved street, near schools, churches and stores. North 4533.

CHEVY CHASE, D.C.—Six bedrooms, 2 ba., residence, 2-car gar.; near bus line; suitable for two congenial families or roomers. Clev. 4733.

CHEVY CHASE, D. C.—4 bedrooms, 2 ba. brick; interior made over new; 2-car gar.; frigidaire. Clev. 4733.

CHEVY CHASE, D.C.—Interior made-over-new; 6 rms., ba., gar., 2 verandas. Greenwood 2168.

CHEVY CHASE, D.C.—Near Military Rd. and Rock Creek Park; new 4 bedrooms, 2 ba., brick, beautiful 1st floor, 2-car gar., recreation room in basement. Greenwood 2168.

CHEVY CHASE, D. C.—1 blk. Conn. ave.; brick; made over new; 7 rms., 2 ba. 1 ba. & bedroom 1st fl.; private porch; 2-car built-in gar. Clev. 4733.

COLUMBIA AVE., 45 (Hyattsville, Md.)—7 rms., 2 baths, large yd.; a. m. i.; $40. ROGER B. SMITH, 314 8th st. nw.

CORNER ROOM, large, light; private home; prefer 2 men, couple, $35 each; 2 meals, man, wife, child, $75 mo. Decatur 2436.

DETACHED—6 rooms, bath, sun parlor, sleeping porch; h.-w. h.; garage; 6621 2d st. nw.; $67.50 per month. Cleve. 8660.

EDGEMOOR, MD.—8 r., 2 b.; redecorated; a. m. i.; vacant; conveniences near; $80. H. A. Jacob, Nat. 9257. Evenings Wis. 4844.

FROM owner; wide; 4 bedrooms; heated sleeping porch; 2 baths; oil burner; Frigidaire; will sell. Adams 0031.

HYATTSVILLE, MD.—4 bedrooms, 2 ba.; large lot; corner; hedge, shade, gar. Clev. 4733.

$45 NEAR TECH HIGH School; 6 large rms.; h.-w. h., electricity; excellent condition. F. M. Doyle, Clev. 0764.

NEARBY VA.—Corner, 5 rms., ba., 2 closed-in porches; made over new; gar.; $50; also semidetached 5 rms., ba., $35 mo.; also nearby Md., 5 rms., ba., $35. Clev. 4733.

NEARBY Va., via Memorial Bridge; 4 bedrooms, 2 ba. residence; large lot; hedge, shade, shrubbery, pergola, 2-car gar.; excellent for children. 1 block high and grammar school. Clev. 4733.

RANDOLPH ST. NE., 1216 and 1218—New 8-room houses; 2-car garage; near buses, cars. Key at 3611 12th st. ne.

SUNSHINE HOME—4309 13th ne., bet. Monastery and Cath. U., Mich. Pk.; semi-det., 9r.; a.m.i.; gar. Owner, NO. 1664-W.

WE OWN a large number of repossessed detached houses in Chevy Chase and nearby Va. and Md., $35 to $115 mo. Have our own mechanics and keep our houses in excellent condition. Experienced real estate salesmen and rental agents should obtain our sale and rent lists. Fulton R. Gordon, 1427 I st. nw. Dis. 5231.

WHEN you are buying or renting a home (or apartment), look for the General Electric All-Steel Refrigerator.

9TH ST. NE., 1917—7 rms., hot-water heat, elec., garage; reasonable. Adams 9882.

2003 GALE ST. NE., $18.00.
324 KENTUCKY AVE. SE., $25.00.
1627 3D ST. NW., $27.50.

CHEVY CHASE, MD.
No. 10 Oxford Street
Home of 6 rooms, bath and garage; $75 month.
THOS. J. FISHER & CO., INC.,
738 15th st. nw. Dist. 6830.

804 21ST ST. NW.—8 rooms, 2 baths; elec., hot-air furnace......$75.00
817 EYE ST. SE.—4 rooms and bath; elec., h.-w. h.........$32.50
2521 H ST. NW.—6 rooms, bath....$30.50
JAMES MORRIS WOODWARD, Realtor,
723 20th st. nw.

SELECT NW. RESIDENCES.

1493	Meridian, 7 rooms	$65.00
1411	Whittier, 9 rooms	90.00
2913	28th St., 6 rooms, 3 baths	85.00
2625	Garfield, 10 rms., 2 baths	90.00
3824	Legation, 7 rooms	75.00
1314	Irving, 8 rooms, 2 baths	75.00
4429	Fessenden, 6 rooms	67.50
1339	Perry, 6 rooms	67.50
410	Peabody, 7 rooms	67.50

R. M. DE SHAZO,
1130 14th St. NW. Nat. 5520.

CHEVY CHASE, D. C.
3384 Stuyvesant st. nw.—Detached; 8 rms., bath, lavatory, built-in garage $75.00
1860 MINTWOOD PL. NW.
11 rooms, 2 baths, h. w. heat, electricity..........$90.00
1704 IRVING ST. NW
7-room, 2-bath, brick........$75.00
1268 HOLBROOK TERRACE NE.
6 rooms, tile bath, double screened porches; newly decorated; garage..........$55.00
204 CROMWELL TERRACE NE.
6-room and bath brick, h. w. heat, electricity, garage, double screened porches........$50.00
1218 G ST. NE.
6-room and bath brick; furnace and electricity.........$39.50
1354 E ST. SE.
6-room and bath brick; latrobe, electricity...........$36.00
J. C. WEEDON CO.
1727 K St. NW. Met. 3011.

322 17th ST. SE.
6 rooms, bath, h.-w. h., elec.........$58.50
344 11th ST. SE.
8 rooms, bath, h.-w. h., elec.........$57.50
647 A ST. SE.
6 rooms, bath, h.-w. h., elec.........$55.00
24 6th ST. SE.
6 rooms, bath, h.-w. h., elec.........$50.00
709 G ST. SE.
8 rooms, bath, h.-w. h., elec.........$50.00
706 E ST. NE.
8 rooms, bath, h.-w. h., elec.........$50.00
313 9th ST. SE.
8 rooms, bath, h.-w. h., elec.........$50.00
174 NORTH CAROLINA AVE. SE.
6 rooms, bath, h.-w. h., elec.........$47.50
224 12th ST. SE.
7 rooms, bath, h.-w. h., elec.........$45.00
130 10th ST. NE.
6 rooms, bath, h.-w. h., elec.........$45.00
644 M ST. SE.
6 rooms, bath, h.-w. h., elec.........$45.00
815 C ST. SE.
7 rooms, bath, h.-w. h., elec.........$45.00
225 14th ST. NE.
6 rooms, bath, h.-w. h., elec.........$42.50
904 SOUTH CAROLINA AVE. SE.
6 rooms, bath, h.-w. h., elec.........$40.50
103 7th ST. NE.
6 rooms, bath, h.-w. h., elec.........$40.00
1340 K ST. SE.
6 rooms, bath, h.-a. h., elec.........$37.50
406 G ST. SE.
5 rooms, bath, h.-w. h., elec.........$37.50
219 14th ST. NE.
6 rooms, bath, lat. heat, elec.........$35.00
1111 10th ST. SE.
6 rooms, bath, elec..........$27.50

GET OUR COMPLETE LIST.
JOHN F. DONOHOE & SONS
314 Pennsylvania Ave. SE.

Ready readers await the offers in Post Classified Ads, the first thing in the morning.

HOUSES—Rent—Unfurnished 58

PRICED WITHIN YOUR REACH
2913 28th St. N.W.
6 r., 2 b., garage.......$85.00
410 Peabody St. N.W.
7 r., 1 b., garage........$67.50
1534 Ridge Place S.E.
6 r., 1 b., garage.......$50.00
NAT'L MORTGAGE & INV. CORP.
1004 Vermont Ave. Nat. 5833.

Furnished or Unfurnished 59

WOODRIDGE—3802 Eastern ave. Comfortable 5-room bungalow; convenient location; a. m. i.; reasonable. DE. 2990.

HOUSES—Rent or Sale 60

ONTARIO RD. NW., 2718—Nr. 18th and Col. rd. 8 rms., bath, 2 showers, 3 lavatories; garage; Electrolux; rent, $75 mo., or sell on good terms. ME. 2090.

SUBURBAN—For Rent 61

WOODRIDGE—Modern 6-room house, bath, hot-water heat; furn. or unfurn. 3710 24th st. ne.

TAKOMA PARK, MD.,
105 Grant ave., 6 rooms and bath, $45.
TAKOMA PARK INVESTMENT CO.,
SHepherd 2600.

HYATTSVILLE, MD.
5-room-and-bath modern bungalow; garage; paved street; $42.50 month. Phone Greenwood 1582.

WANTED—TO RENT 65

APARTMENT or house, unfurn., for 3 adults and servant, is desired by an established Washington [illegible]

LIST YOUR PROPERTIES for rent with [illegible]

LIST YOUR HOMES to rent with [illegible]

WE CAN RENT your house or apt. immediately. [illegible]

YOUNG married couple [illegible] Linc. 0762-W.

BUSINESS PROPERTY—Sale 67

FIRST COMMERCIAL, Bladensburg road; 110x200 ft.; 21,000 square ft. Make offer. F. M. Doyle, Realtor, Clev. 0764.

WHEN you are buying or renting a home (or apartment), look for the General Electric All-Steel Refrigerator.

CAPITOL HILL.
Store with 3-room and bath apartment; vacant; offered to close an estate. Price, $4,750, with convenient terms.
JOHN F. DONOHOE & SONS
314 Pennsylvania Ave. S.E.

HOUSES for SALE 68

A SPLENDID BARGAIN—Seven-room home, a. m. i. Call Sundays, 200 Columbia st., Cherrydale, Va.

BUY a rented house and the rent with a little assistance from your own savings will soon pay for property. Income more than savings account, stocks or bonds. North 4533.

CHEVY CHASE, D. C.—New 6-room detached brick home; on wide ave.; sacrifice for $4,000 less than original price. Phone Cleve. 6440.

COLORED—7TH ST. NE., NEAR K. 6 rooms and bath; only $3,000; genuine sacrifice to close estate; good home or investment; now rented for $32.50 to good tenant; small cash payment, $30 month. GReenwood 1575.

COMMANDING location near Central High School; 9 rooms, 4 baths, arranged as 4 complete apts, but easily convertible into spacious residence for large family with young people to educate; furnished if desired; price surprisingly low. Box 191, Washington Post.

NEAR Military road and Rock Creek Park; new all-brick, 4 lg. bedrooms, 2 beautiful baths, recreation room in basement, 2-car gar.; no trades; reasonable terms. Open and lighted. Clev. 4733.

PETWORTH—8 rms., bath, porch; a. m. i.; good condition; fine location; $4,950; terms. Harry B. Pitts, 1343 H st. nw.; Met. 4300.

WHEN you are buying or renting a home (or apartment), look for the General Electric All-Steel Refrigerator.

WILL BUILD 4-room bungalow on large lot D. C.; $1,490; terms, $90 cash; $15.50 a month. Box 179, Washington Post.

5514 8TH ST. NW.—Taken back under foreclosure, now a bargain. Price $6,500. Cash $750; $52.50 monthly.

$57.50 PER MONTH will buy a new, fully detached, all-brick, slate-roof, 7 large rooms, tile bath, corner house, with recreation room and brick garage; on large lot. Potomac 4978.

Inspect 1304 Rittenhouse st. nw. You will be delighted over the many new features in this home. Open daily to 9 p. m.
CALL US FOR FREE AUTO SERVICE.
LEWEY, INC.,
1003 K St. NW. DI. 3825.

COLORED BARGAIN
ONLY $5,250
13TH ST., near Maryland ave. ne., 6-room, modern brick home, cellar, garage. Only $300 cash, $45 per month including everything. GReenwood 1575.

$4,900
324 D ST. N.E.
Near Stanton Park. The greatest value to be found in any section of the city. Six large rooms, tile bath, hot-water heat, porches; cellar under entire house. Vacant and in perfect condition.
OPEN SUNDAY FOR INSPECTION.
JOHN F. DONOHOE & SONS
314 Pennsylvania Ave. S.E.
Realtors.

Near St. Alban's Cathedral
3842 Cathedral Ave.
Distinctive detached residence, containing 10 rooms, 2 baths, servant's quarters with bath, built-in 2-car garage. A home of character, ideally located, priced at less than cost. Inspection invited.
CHAS. D. SAGER
Natl. 0036. 924 14th St. N.W.
Evenings, Wisc. 3249.

CAPITOL HILL.
244 8th ST. S.E.
One of the best constructed dwellings in this section. Contains seven large rooms and tile bath, hot-water heat, electric lights, extra large, two-story brick garage. This property has just been redecorated and is offered at an attractive price. Very reasonable terms can be arranged and immediate possession given.
OPEN SUNDAY FOR INSPECTION.
JOHN F. DONOHOE & SONS
314 Pennsylvania Ave. S.E.
Realtors.

EAST CAPITOL ST.
13 RMS., 3 BATHS, 4-CAR GARAGE.
$10,000—An unusually attractive home, suitable for professional man, also adaptable as a profitable rooming, boarding and tourist home; 5 rms. and bath on 1st floor; 4 rms., kit. and 2 baths on 2nd; 3 rms. on 3rd. Hot-water heat, electricity. This is one of the most remarkable values close to the Capitol.
L. T. GRAVATTE,
729 15th St. Realtor. Nat. 0753.
Evening Phone Georgia 2900.

HOUSES for Sale—Furnished 69

FREE THEATER TICKETS—The Washington Post will give two free guest tickets to Loew's Fox Theater with each paid-in-advance want ad for seven or more times when brought to The Post's main office. On the screen, Warner Baxter; stage, Ted Lewis in person.

LOTS for SALE 72

EDGEMOOR—$730 each and up; paved streets; all improvements; near conveniences. H. A. Jacobs, Nat. 9257. Evenings, Wis. 4844.

3 LOTS—Randle Highlands, near Mass. ave., quick sale; 2 at $110 ea., one at $165. Terms. Met. 4930.

16TH ST. extended, Shepherd Pa., $2,300.
WOODRIDGE, corner paved street, $1,450.
NEAR MASS. AVE. extended, $1,500.
CHEVY CHASE, D. C., 40x150, $1,100.
HILLCREST, corner near Ala. ave. (including sewer), real value at $1,100.
F. M. DOYLE, Realtor. Cleve. 0764.

SUBURBAN for SALE 73

ATTRACTIVE 4-room and bath bungalow; a. m. i.; glassed-in sleeping porch; lot 50x120; 2 blocks from bus line and stores; price, $2,500; terms. O. B. Zantzinger, jr., owner, No. 9 Bailey ave., Hyattsville Hills. Inspect between 4 and 6 p. m.

COUNTRY ESTATE—22 acres, 10-room dwelling and other improvements; fine orchard of 500 trees; located in N. W. suburban section. Munger-Hollingsworth Co., Wisc. 4652.

SUBURBAN—Sale or Rent 73A

CONVENIENT small country home; sell $3,000; easy terms; rent, $40 mo.; 6 rms., bath, porches; gas and elec.; open Saturday and Sunday afternoons, 309 West Columbia st., Cherrydale, Va. Phone PO. 5540, Br. 102, evenings.

FARMS—Land for Sale 74

$25 DOWN, $5 mo.; 10 acres; near State rd.; 15 miles D. C.; total price, $275. Adams 1480-W.

STROUT'S SPRING CATALOG
OUT FEB. 20. Crammed with pictures; bargains, farms and country properties. First copies go to those writing at once. FREE. STROUT, 1422-M Land Title Bldg., Philadelphia, Pa.

APARTMENT DIRECTORY

APARTMENTS—Furnished 50

ABOVE average; must be seen to be appreciated; 2 large, bright rms., kitchen, bath, comfortably furnished, in detached private house; employed couple. Adams 1742.

ADAMS MILL RD. NW., 2707—Living rm., dressing rm., dining rm., kit.; refrig.; well furn.; clean; reduced to $52.50.

ARGONNE APTS., 16th and Columbia rd.—A perfect furnished apartment of 2 lovely rooms, kitchen, bath and balcony. Electrical refrigeration and all modern devices for genuine comfort. See resident manager.

ATTRACTIVE bed-living rm., kitchen, semipriv. bath, $45; also room l. h. k., $25; refined emp. ladies. 2033 P st. nw.

ATTRACTIVE two-room apt. with porch, c. h. w., gas and lights included. 15 7th st. ne.

ATTRACTIVE apartment to sublet in well managed apt.; switchboard service; vicinity 16th & Col. rd.; reception hall, bedroom with separate entrance, living room, large dinette, 2 exposures, porch, kitchen, bath, large closets, radio; suitable for 4; furn., $70; unfurn., $65 to responsible people. Ad. 8710.

BEST VALUE in the city; Traymore, 1717 17th st. nw.; beautifully furn. apt., consisting of 1 large rm., recep. hall, b.; has elec. grill; reduced to $37.50. Apply Mgr., No. 5879.

BEST VALUE in the city; Traymore, 1717 17th st. nw.; nicely fur. apt. consisting of 1 large rm., dinette, kit., bath; incl. [illegible]

[illegible]

FREE THEATER TICKETS—The Washington Post will give two free guest tickets to Loew's Fox Theater with each paid-in-advance want ad for seven or more times when brought to The Post's main office. On the screen, Warner Baxter; stage, Ted Lewis in person.

I ST. NW., 1723—Attractive front apt., 2 rms., kit., b., $50 per mo.; gas and elec. incl.; adults.

K ST., 1017, AND 2540 14TH—Nicely furn. front apts.; 2 and 3 rooms, kitchen bath. Met. 6362 and Col. 10407.

MARYLAND AVE. NE., 323 (near Capitol) Large front living rm., kitchen, priv. bath; neatly furn.; adults. $45 mo., includes elec., gas.

NEAR Wardman Park Hotel and Bureau of Standards—3-room apt.; inst. water heater, elec. refrigerator, screened sleeping porch, gar. Adults. 2630 Garfield st.

PETWORTH—1 rm., kitchenette, semiprivate bath; 2d fl. priv. home; clean and newly decorated. CO. 5040 after 6 p. m.

QUINCY ST. NW., 622—Beautiful 1-room, kit. and bath apt.; near car and bus lines. Col. 9397-W.

RANDOLPH PL. NW., 26—Housekeeping apt., 2 rooms; gas, electricity, hot-water heat; $20 mo.

REAL HOME—2 r., k., b., glass sleep. porch (4 expos.), for 2-4 discrim. adults. Bed-liv. rm., kit., porch, or sun-flooded 2d fl. fr. rm., next bath; clean, quiet. 1633 Q.

RUTLAND COURTS—1725 17th nw. One large room, kitchen, bath, large reception hall, nicely furnished, $75, including frigidaire, for 6 mos. Available Mar. 1.

THE BOND (1230 New Hampshire ave. nw.)—1 rm., kit. and bath, $50; 2 rms., kit., bath, $65. Free refrigeration. 24-hour elevator service. Res. Manager.

WHEN you are buying or renting a home (or apartment), look for the General Electric All-Steel Refrigerator.

2D ST. SE., 413—Modern, one sunny basement room, large kitchen, private entrance; lavatory; 2 beds; radio, $8 week.

2D ST. NE., 11—Entire 3d floor, 2 large rms., kitchenette, bath; all modern improvements; janitor service; adults only.

4TH ST. NE., 14—Attractive front bed-living room; new furniture; large kitchen, dinette, semipriv. bath; gas, elec.; everything furn.; $35. Linc. 3371.

405 B ST. NE.—1 large bedroom, porch, private bath; use of large kitchen; private home; adults, $30.

6TH ST. NE., 505—Near Union Station and Capitol. One large front room; modern home; newly decorated.

11TH ST. NE., 125—2 large ft. rms. and alcove, next to bath; priv. entrance; well furn. for l. h. k.; reasonable.

1630 PARK RD.—The Park Lee. Modern; excellent location; 1, 2, 3 large, nicely furn. rms., hall, dressing rm., dinette, kit., ba.; Frigidaire; $43 to $60. Also attr. bachelor apt.; l. h. k. if desired; $35. Adams 3382.

1837 CALIF. ST. NW.—Large, nicely furn. apts.; elec., gas and steam heat; $30, $32.50, $40; children.

2721 ADAMS MILL RD.—Near 18th st. and Col. rd.)—2 rms. bath, kitchen and dining alcove, front apt.; opposite entrance to park; quiet; exclusively residential; everything furnished.

4801 WIS. AVE. NW.—Attractive 2 and 3 outside room apts.; heat, light, gas; continuous hot water; reasonable.

DOWNTOWN—1402 15th
Room and shower for one or two gentlemen; nicely furnished; $25 mo.

WE PLACE YOU FREE
Furn. and Unfurn. Apts. and Houses.
NATIONAL RENTAL SERVICE.
1427 Eye St. NW. Dist. 6768.

Francis Scott Key, Apt. Hotel
20th and F sts. nw.—1 room, kit., bath; completely furn.; linens, silver; Frigidaire; day, week, month; $60 up. Natl. 5425.

FRANKLIN PARK HOTEL
1332 Eye St. N.W.
OPPOSITE BEAUTIFUL FRANKLIN PARK
Furnished rooms, $5 week up. Hotel service.
OWNER OPERATED.
EARL CARSON, DISTRICT 8492.

Furnished or Unfurnished 52

RAVENEL APT., 1610 16th nw.—1, 2 and 3 rooms, kitchen and bath; large center hall; $40 to $100; elec. refrig.; strictly mod.; exclu. See Resident Manager.

THE NEW HAVEN (236 Mass. ave. ne.)—1 rm., kit., din., bath, $40 (furn., $50); elec. refrig., 24-hr. elev. Res. Mgr.

THE PARKWELL (3500 13th st. nw.)—1 room, dressing room and bath, $30; furnished, $37.50; 2 rooms, kit., bath, $57.50; furnished, $67.50. Refrigeration. Resident manager. Columbia 0597.

THE ALTON

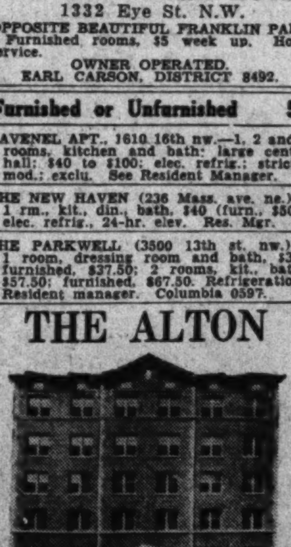

1445 Park Road
Two big rooms, hall, 2 closets, big kitchen, dinette; 2 exposures; free Frigidaire, elevator; price, $57.50.
Also front apt. of 4 big roms, bath, large hall, extra big dressing room, $69.50; furnished, $82.50. Three exposures, fireproof building; free Frigidaire, elevator, resident manager.
PHONE ADAMS 3451

SHORE PROPERTY—Sale 76

OWNER will sacrifice fine lot on salt water, 25 miles from Wash. Restricted, exclusive, water, electricity. $20 for quick sale. Sterling 9551.

REHOBOTH BEACH, Del.—On the ocean; now is the time to rent or buy cottages or lots at reduced prices. Address Rehoboth Publicity Bureau, 633 [illegible]

WANTED—REAL ESTATE 77

I PAY CASH for small houses, white or colored, regardless of condition. Wm. J. Callanan, 1427 Eye nw.; Natl. 8971.

LOT—Will pay cash for lot 60-feet wide located west of 16th st., north of bridge. Phone Metropolitan 2090.

OWNERS—We can sell several reasonably priced houses on terms. Call Mr. Griggs, Me. 5088 or Ge. 4792. Metropolitan Realty Co., 1427 I st. nw.

WILL pay all cash at once for several brick houses, reasonably priced, white or colored. Phone District 9373 or write Earle W. Manson, 1103 Vermont ave. nw.

$30.00 TO $42.50. 3217-19 Mt. Pleasant St. 2 rooms, kitchen, bath
SHANNON & LUCHS CO.
1505 H St. N.W. Nat. 2345.

$32.50 to $36.50. 1321 Belmont St. N.W.—1 room, in-a-door bed, dining alcove, kitchen and bath.
SHANNON & LUCHS CO.
1505 H St. N.W. Nat. 2345

$32.50 2 RMS., KIT., BATH near 21st st. and Pennsylvania ave. nw.
CHARLES L. NORRIS,
2130 Pennsylvania ave. nw.

$35.00 4317-19 River road; 5 rooms, bath and porch. Arcola heaters, $35. With Frigidaire, $40.
SHANNON & LUCHS CO.
1505 H St. N.W. Nat. 2345.

$36.50 to $40. 900 19th St. N.W.—Northwest corner of 19th and I sts. nw. 1 room, kitchen and bath, $36.50 to $40. With porch, $50. Furnished if desired. Refrigeration included; 2 elevators; switchboard. Manager on premises.
SHANNON & LUCHS CO.
1505 H St. N.W. Nat. 2345

$37.50 2109 F st. nw. One room, dining alcove, kitchen and bath. in-a-door bed; refrigeration included. Manager on premises.
SHANNON & LUCHS CO.
1505 H St. N.W. Nat. 2345.

$37.50 TO $80. THE SHAWMUT, 2200 [illegible]

[illegible]

ARGONNE APTS., 16th and Columbia rd.—[illegible] refrigeration and all modern devices for genuine comfort. See resident manager.

BEST VALUE in the city; Traymore, 1717 17th st. nw.; 1 large rm., recep. hall, dinette, kitchenette, bath, incl. Frig.; reduced to $37.50. Apply Mgr., No. 5879.

C ST. NE., 1201—1st-floor attrac. cor. apt., 5 rms. and bath; newly dec.; yard; adults. Owner, 1201½ C ne. Linc. 8640.

CALIFORNIA ST., 1807—One room, k. b., $37.50; 3 and 4 rooms, k. b., porch, $55, $60; refrigeration. Manager, North 3252-R.

CHEVY CHASE—McKinley st., 3729. 3 rms., kit., b.; elec., gas, phone; garage incl.; $60; priv. home; a. m. i. CL. 3303.

COLUMBIA RD., at 16th St. (Argonne Apts.)—Lovely apartment of one room, kitchen, bath and balcony. Electrical refrigeration and many features for added comfort. See resident manager.

COTTAGE CITY—15 Calvin st. Two rooms and porch; bath; heat, gas and electricity included; only $25.

D ST. SE., 1802—2 rms., kit., semipriv. b.; garage if desired; adults.

DECATUR ST. NW., 929—7 rms., 2 baths; garage; excellent condition; $50.50; to responsible persons. Key at 4731 Ga. ave. nw.

FREE THEATER TICKETS—The Washington Post will give two free guest tickets to Loew's Fox Theater with each paid-in-advance want ad for seven or more times when brought to The Post's main office. On the screen, Warner Baxter; stage, Ted Lewis in person.

GEORGIA AVE., 4036—5 rooms and bath; all modern improvements; heat and light furnished; reasonable.

L ST. NW., 1406—1, 2, 3 rooms and bath; heat, elec., gas included; rents reasonable. Phone Met. 0607.

LINCOLN RD. NE., 1702—Off N. Capitol. 2 rms., kitchenette, bath, porch; excel. condtion; heat included; $35.50.

TAKOMA PARK, MD.—110 Westmoreland ave. 3 rooms, bath; private entrance; garage; rent reas. SH. 2577-M.

THE BARBARA—9th and Md. ave. ne., 2 rooms, kitchen and bath; fine location; for only $42.50 per month, including Frigidaire. See janitor or call MR. CLARK. NAT. 3007.

THE BOND (1230 New Hampshire ave. nw.)—1 room, kit. and bath, $37.50; 2 rms., kit., dinette and bath, $55. Free refrig. 24-hour elev. serv. Res. mgr.

TILDEN GARDENS.
Only a few apts. available; 5 rooms and bath to 7 rooms and 2 baths; priced to meet present conditions. APPLY 3000 TILDEN ST. or phone Cleve. 5334.

WHEN you are buying or renting a home (or apartment), look for the General Electric All-Steel Refrigerator.

3D ST. SE., 317—Nr. Capitol and Library. 2 rms., kit. and bath; a. m. i.; janitor service. See manager. Linc. 5631.

14TH ST. NW., 4022—5 beautiful outside rms., 2 porches, bath, General Electric Refrigerator; very reasonable.

17TH ST. NE., 215—2 rms., kit.; bath same floor; elec., gas, heat, laundry facilities; front porch; perm.; reas.; 2 adults. AT. 5343.

17TH ST. NE., 215—2 rms., kit., semipriv. b.; gas, elec. free; newly decorated; convenient location. At. 5343.

1445 PARK ROAD—THE ALTON. Two big rooms, hall, 2 closets, big kit., dinette; 2 exposures; fireproof building; free Frigidaire, elevator, resident mgr.; price, $57.50.
PHONE ADAMS 3451.

816 18TH ST. NW., NEAR DOWNTOWN. 2 rooms, kitchen, bath. REDUCED, $40.
JAMES MORRIS WOODWARD, Realtor,
723 20th st. nw.

3113 GEORGIA AVE. NW.
$30.00—3 rooms and bath; separate Arcola hot-water heaters; good condition.
GEORGE F. HANE.
1422 F st. nw. Natl. 3964.

1483 NEWTON ST. NW.
One room and bath, bachelor........$25.00
628 NORTH CAROLINA AVE. SE.
5 rooms and bath, first floor........$50.00
1915 14TH ST. NW.
5 and 6 rooms and bath apts. elevator service........$40.00 to $65.00
GEORGE F. HANE.
1422 F St. NW. Nat'l 3964.

THE NEW DENVER
1419 Chapin St. N.W.
Only One Left
3 rooms, rec. hall, kit., bath........$50.00
Lights, Gas, Refrigeration Free.
EARL CARSON, District 8492.

DESIRABLE downtown apartments, three and four rooms and bath. Low rent. Inquire Henry Salus, 920 New York ave. nw.

$32.50—Three rooms, kitchen, bath and small back porch; with heat and janitor service. 920 New York ave. nw.

1921 KALORAMA ROAD
Northeast corner 20th st., block from Mount Pleasant cars. Excellent neighborhood. New building. Desirable unit with living room, bedroom, dining alcove, kitchen, tiled bath with shower. Secretarial telephone service and refrigeration included, at $70.
RESIDENT MANAGER.

3432 Connecticut Ave. N.W.
We invite you to inspect this attractive apartment home. You will be pleased with the cleanliness; 2 nice size rooms, kitchen and tiled bath, electric refrigeration. New rentals. Phone us for auto service to premises.
BOSS & PHELPS
1417 K Street Nat. 9300

COLORED—2313 N st. nw., 1st floor; 2-family apt., 5 rms., bath, elec., $36. Dec. 3452-J.

COLORED—2 rooms, kitchen, semibath; priv. home; employed couple. Ad. 3330-W.

FOR COLORED—Glen Castle, 1630 Fla. ave. nw.; 2 rooms, kitchen, bath. Also 1 room, kit., bath, $35. Res. Mgr. No. 9171.

FOR COLORED.
WINDSOR, 1425 T STREET NW.
2 rooms, kitchen, bath..............$42.50
5 rooms, kitchen, bath..............$67.50
Frigidaire on House Current.
Elevator Service.
GOSS REALTY COMPANY,
1405 Eye St. NW. National 1353.

Ready readers watch Post Classified Ads for new propositions every morning. Put your message before them and get results the same day. Just phone National 4205.

$37.50 to $45. 3222 Wisconsin ave., near St. Alban's Cathedral; 2 rooms, kitchen and bath.
SHANNON & LUCHS CO.
1505 H St. N.W. Nat. 2345.

$40.00 and $50.00. THE SUSQUEHANNA, 1430 W St. N.W.—Modern building, under owner management adjacent to Meridian Park, close to schools, churches and shops, between car and bus lines. 3 rooms, kitchen, bath and porch, $40; 4 rooms, kitchen and bath, $50; in excellent condition.
C. A. SNOW CO.
710 8th St. N.W. Nat. 1921

$40.00 to $47.50. THE REXTON, 2714 Quarry road, near 18th and Columbia road shopping center; 1 room, dining alcove, kitchen and bath, $40.00; 2 rooms, kitchen and bath, $47.50. Electrical refrigeration included.
SHANNON & LUCHS CO.
1505 H St. N.W. Nat. 2345

$40.00 UP. CAMBRIA-MAJESTIC, 1324-26 Euclid St. N.W. Owner management. Newly decorated apt. of 2 rooms, kitchen and bath, $40.00; 4 rooms, kitchen and bath, $50.00; 3 rooms, kitchen, bath, $52.50. One block from Central High School. Convenient to car lines, shops and churches in excellent Northwest residential section.
C. A. SNOW CO.
710 8th St. N.W. Nat. 1921

$40.50 LONDON HALL, 1133 13th st. [illegible]
GOSS REALTY CO.
1405 Eye St. N.W. Nat'l 1353

$42.50 THE WILSON, 412 First St. S.E. [illegible]
C. A. SNOW CO.
710 8th St. N.W. Nat. 1921

$45.50 to $57.50. 505-521 Peabody St. N.W.—[illegible] $57.50.
WM. H. SAUNDERS CO., INC.
1519 K St. N.W. Dist. 1015

$47.50 THE COLORADO, 1352 Longfellow St. N.W., at 14th St.—Two rooms, kitchen and bath. Electrical refrigeration on house current. Resident manager, Apt. No. 205.
L. E. BREUNINGER & SONS, INC.
211 Investment Bldg. Nat. 2040.

$47.50 54 Rhode Island ave. nw.; 4 rooms, kitchen, bath and porch.
SHANNON & LUCHS CO.
1505 H St. N.W. Nat. 2345.

$47.50 THE ALLISON, 4425 14th St. NW., at Allison St. Everything in first-class condition. If you want a nice apartment completely redecorated, see our 2 rooms, kitchen and bath, $47.50. Electrical refrigeration on house current. Resident manager, Apt. 25.
L. E. BREUNINGER & SONS, INC.
211 Investment Bldg. Nat. 2040

$49.50 UP. 1832 Biltmore st. nw. 2, 3 and 4 rooms, kitchen and bath; in modern bldg. Frigidaire on house current.

$49.75 WEST VIEW, 2123 Eye St. N.W. 2 rooms, kitchen and bath. Frigidaire on house current. 24-hour elevator and switchboard service. Resident manager.
GOSS REALTY CO.
1405 Eye St. N.W. Nat'l 1353

$50.00 to $57. NEWTON HALL, 1417 Newton st. nw.; 2 rooms, dining alcove, kitchen and bath; refrigeration included. Elevator. Manager on premises.
SHANNON & LUCHS CO.
1505 H St. N.W. Nat. 2345.

$50.00 to $55. THE WILLSON, 1405 Harvard st. nw. 2 rooms, kitchen and bath. Refrigeration included. Manager on premises.
SHANNON & LUCHS CO.
1505 H St. N.W. Nat. 2345

$51.50 2109 F st. nw. 2 rooms, dining alcove, kitchen and bath; in-a-door bed; refrigeration included. Manager on premises.
SHANNON & LUCHS CO.
1505 H St. N.W. Nat. 2345.

$52.50 UP. EMBASSY TOWERS, 1620 Fuller St. N.W.—One of our most attractive apartments. Modern units, large rooms, colored tile baths with showers, tasty kitchen equipment, electric refrigeration on house current, parquet floors, 1 room, kitchen, large dressing room with in-a-door bed, facing street—2 rooms, kitchen, tile bath, solarium and 3 rooms, foyer, bath, solarium, 3 exposures. Rentals recently adjusted, $52.50 up. We invite you to have our resident hostess show these apartments and select your choice.
BOSS & PHELPS
1417 K Street Nat. 9300

$52.50 1416 Chapin st. nw. Foyer, 2 bedrooms, living room, kitchen, bath and porch; electrical refrigeration. Manager on Premises.
SHANNON & LUCHS CO.
1505 H St. N.W. Nat. 2345.

$52.50 410 Cedar St., Takoma Park, D. C. Near Walter Reed Hospital. All outside rooms, 3 rooms and bath, electric refrigeration on house current. Resident manager.
WM. H. SAUNDERS CO., INC.
1519 K St. N.W. Dist. 1015

$52.50 801 Butternut St. N.W., near Walter Reed Hospital; reduced rental on delightful apartments of 3 rooms and bath; some with porches. Resident manager.
WM. H. SAUNDERS CO., INC.
1519 K St. N.W. Dist. 1015

$55.00 THE NEW HAMPSHIRE, 3800 New Hampshire Ave. N.W. Lovely corner apartment on front of building with southern exposure, 2 rooms, kitchen, bath and screened-in open porch. Electrical refrigeration on house current. Elevator. Resident Manager, Apt. 105.
L. E. BREUNINGER & SONS, INC.
211 Investment Bldg. Nat. 2040

$55.00 PARK TOWER, 2440 16th st. nw. 1 room, dressing room, dining alcove, kitchen and bath; refrigeration included; 3 elevators, telephone switchboard, garage. Manager on premises.
SHANNON & LUCHS CO.
1505 H St. N.W. Nat. 2345.

$60.00 to $62.50. 900 19TH ST. N.W. Northwest corner of 19th and Eye sts. nw.; 2 rooms, kitchen and bath; refrigeration included; 2 elevators; switchboard. Manager on premises.
SHANNON & LUCHS CO.
1505 H St. N.W. Nat. 2345

$65.00 UP. 1717 Columbia Road. Four rooms, kitchen and bath. Refrigeration included.
SHANNON & LUCHS CO.
1505 H St. N.W. Nat. 2345

$67.50 to $75. PARK TOWER, 2440 16th st. nw.; 2 rooms, dining alcove, kitchen, bath and porch; refrigeration included; 3 elevators, telephone switchboard; garage in building. Resident Manager.
SHANNON & LUCHS CO.
1505 H St. N.W. Nat. 2345

$75.00 2151 CALIFORNIA ST. NW., 4 rooms, 2 bedrooms, kitchen and bath. Electric refrigeration. Elevator service. Resident Manager.
WM. H. SAUNDERS CO., INC.
1519 K St. NW Dist. 1015.

$75.00 THE MONTANA, 1726 M St. N.W. 4 lovely outside rooms with kitchen, electrical refrigeration, dinette and bath. Fine modern building, under owner management. One-half block from Connecticut Ave., adjacent to the Mayflower Hotel. 24-hour elevator and switchboard service.
C. A. SNOW CO.
710 8th St. N.W. Nat. 1921

$85.00 2001 16TH ST. NW.—One of Washington's finest apartment buildings in this exceptionally desirable and convenient location. Owner management. 3 large, carefully planned rooms with kitchen, bath and electrical refrigeration. All outside rooms with 3 exposures, affording an abundance of air and sunlight.
C. A. SNOW CO.
710 8th St. N.W. Nat. 1921

$85.00 THE RADNOR, 2901 16th st. nw. 2 bedrooms, living room, dining room, kitchen, bath and porch; refrigeration included. Elevator. Manager on premises.
SHANNON & LUCHS CO
1505 H St. N.W Nat. 2345

$87.50 THE CLIFTON, 1336 Massachusetts ave.; 7 rooms and bath. Electrical refrigeration.
SHANNON & LUCHS CO.
1505 H St. N.W. Nat. 2345.

$100 to $145. PARK TOWER, 2440 16th st. nw. Two bedrooms, living room, dining room, kitchen, bath and porch; refrigeration included; 3 elevators, switchboard, garage in building. Manager on premises.
SHANNON & LUCHS CO.
1505 H St. N.W. Nat. 2345.

$130 to $170. PARK TOWER, 2440 16th st. nw. 3 bedrooms, 2 baths, living room, dining room, kitchen and porch; refrigeration included; 3 elevators, switchboard; garage in building. Manager on premises.
SHANNON & LUCHS CO.
1505 H St. N.W. Nat. 2345.

DIRECTORY of the CAPITAL'S MOST DESIRABLE APARTMENTS

The Lombardy
No. 2019 Eye Street N.W.
Facing Public Park and Pennsylvania Ave.
Modern Downtown Apartment Building
1, 2 and 3 rooms, kitchen and bath; electric refrigeration; switchboard and elevator service.
$42.50 to $80
Resident Manager—West 1460

4707 Connecticut Avenue
UNUSUAL APARTMENTS of 3 and 4 large bright rooms with delightful screened porches
Reasonable Rentals
ALL NIGHT SWITCHBOARD AND ELEVATOR SERVICE
All Corridors Carpeted
Electricity and Refrigeration on House Current
RESIDENT MANAGER
Tel. Emerson 6800

2138 California St. N.W.
Exclusive residential section. One-half block west of Connecticut Avenue. All apartments completely redecorated.
1 room and bath to 6 rooms and bath.
$25.00 and Up
New electric refrigeration on house current.
Resident Manager, North 4837.

1818 Kalorama Rd. N.W.
Modern fireproof building.
4 rooms, bath, porch, $50.
South Exposure.
Electric Refrigeration on House Current.
A. S. GARDINER
932 Investment Bldg. Nat'l 0334.

Cathedral Mansions South
2900 Conn. Ave.
1 room, kitchen and bath $38.00
2 rooms, kitchen bath ....$52.25 to 57.00
3 rooms, kitchen and bath 76.00
5 and 6 rooms and bath ....$95.00 up
24-Hour Elevator and Switchboard Service—Frigidaire
See Resident Manager

The Frontenac
4550 Conn. Ave.
New Modern Building, Screened Porch with each apartment, Elevator Service, Secretarial Switchboard Service, Electric Refrigeration on House Current, Garage if desired, Baths with Shower, Kitchens (ultra-modern).
Rentals Moderate
Units of 2, 3 and 4 Rooms With Dinettes
See Resident Manager
H.G.Smithy Co.
Nat. 5904 1418 Eye N.W.

WOODLEY PARK TOWERS.
2737 Devonshire Place.
Apartments of 2, 3, 4 and 7 rooms, 1 and 2 baths; garage; shops. Phone Columbia 2737.

THE JOHN MARSHALL
1910 K St. N.W.
Apts. of 2 and 3 rooms, dinette, kitchen and bath. Electric refrigeration (house current). Secretarial telephone service. Elevator service. Resident manager.

2019 Eye St. N.W.
Apts. of 1, 2 and 3 rooms, kitchen and bath. $40.00 to $77.50. Electric refrigeration. Elevator service. Resident manager.

WISTERIA MANSIONS
1101 L St. N.W. at Mass. Ave.
Convenient Downtown Location.
1 and 2 rooms, kitchen and bath, $40 to $75. Switchboard and elevator service. Electric refrigeration. Resident manager.

1301 MASS. AVE.
Northwest Corner.
Apartments of 1 and 2 rooms, kitchen and bath. Electric refrigeration. Elevator service. Resident manager.

2829 28th ST. N.W.
Near Wardman Park.
Apartments of 3 rooms, foyer, kitchen and bath, $70. Electric refrigeration. Resident manager.

1020 MONROE ST. N.W.
2 and 3 rooms, kitchen and bath, $52.50 to $62.50. Electric refrigeration. Resident manager.

2500 K STREET N. W.
SW. Corner of 25th St.
Apts. of 2 and 3 rooms, kitchen and bath, $36 to $55. Electric refrigeration. Resident manager.

THE ELWOOD
1421 12th St. N.W.
Apartments of 2 and 3 rooms, kitchen and bath, $42.50 to $50. Electric refrigeration. Resident manager.

1433-1443 SPRING ROAD N.W.
Apartments of 2 rooms, dinette, kitchen and bath. Electric refrigeration. Resident manager. $52.50 to $57.50.

1117 VERMONT AVENUE.
Convenient Downtown Location.
Apartments of 1 room, kitchen and bath, $30.00, $31.50, $35.00 and $37.50

CHATEAU THIERRY
1920 S St. at 20th N.W.
Apartments of 2 rooms, kitchen and bath, $52.50 to $57.50. Electric refrigeration, elevator service. Resident manager.

THE GUTHRIDGE
2115 F St. N.W.
Apts. of 1 room and bath, $30.00; 1 and 2 rooms, kitchen and bath, $37.50 to $57.50. Electric refrigeration, switchboard and elevator service. Resident manager.

1538 MONROE ST. N.W.
6 rooms and bath, $50.00.

2807 CONNECTICUT AVE.
Apartments of 2 rooms, foyer, dinette, kitchen and bath. Electric refrigeration. Resident manager.

FULTON COURT
2551 17th St., Near Columbia Rd.
Apartments of 3 rooms, foyer, kitchen and bath. Electric refrigeration. Resident manager.

THOS. J. FISHER & CO.
INCORPORATED
738 15th St. District 6830

3010 WISCONSIN AVE.
Overlooking National Cathedral
Detached, modern, fireproof building. ELEVATOR, FRIGIDAIRE ON HOUSE CURRENT. NEW, LARGE CABINETS.
2 large rooms, kitchen, bath; large closets, furnished dinette, $50.00.
Apartments in excellent condition. Open and lighted evenings. Resident manager, Apt. 102.

1305 POTOMAC ST. N.W.
Georgetown—Corner N St.
1 room and bath; completely redecorated $27.50

DOWNTOWN—1719 K ST. N.W.
5 rooms, kit., bath, porch $75.00
Apply 1727 K St. N.W.

1636 KENYON ST. N.W.
FRIGIDAIRE ON HOUSE CURRENT.
1 room, kit., bath and porch...$35.00
3 rooms, kit., bath.............. 60.00
Resident Manager, Apt. 8.

4524 IOWA AVE. N.W.
(13th and Buchanan Sts.)
FRIGIDAIRE.
2 rooms, kitchen and bath......$45.00

SIBLEY, 15 M ST. N.W.
Frigidaire on House Current.
3 rooms, rec. hall, kit., bath....$50.00
Resident Manager, Apt. 1.

1525 M ST. N.W.
2 rooms, kitchen and bath.....$35.00

228 10TH ST. N.E.
2 rooms, kitchen and bath....$40.50
Resident Manager, Apt. 5.

NORWOOD, 1343 E. CAP. ST.
5 rooms and bath............$48.00
See Janitor.

BEATRICE—142 CARROLL ST. S.E.
2 rooms, Frigidaire, kit., bath..$40.00

1204 TALBERT ST. S.E.
Corner Nichols Ave., Anacostia
Frigidaire on House Current
1 room, kit. and bath..........$32.50
2 rooms, kitchen and bath...... 42.50
See Resident Manager, Apt. No. 21.

J. C. WEEDON CO.
1727 K St. N.W. METropolitan 3011

2400 16TH STREET
Opposite Meridian Hill Park.
Featuring hotel service. Restaurant, "our own" garage in building.
1 room and bath...........$45.00
2 rooms and bath.........$76.00
6 rooms, kitchen, 2 baths and balcony ....$200 up
Also furnished apartments. Free electricity and refrigeration.
P. J. Kohlhammer. Mgr. Col. 7200.

SEDGWICK GARDENS
Conn. Ave.'s Newest Apartment—at Sedgwick Street.
Refrigeration on house current. Secretarial service. Garage. Resident manager.
1 room kit., and bath......$55.00
2 rms., kit., bath, porch.. .$72.50

2501 CALVERT ST. N.W.
EXCLUSIVE LOCATION
Opposite Shoreham.
Well arranged apartments, large rooms.
2 rooms, kitchen and bath..$60.00
3 rooms, kitchen and bath..$95.00

ALTO TOWERS
Wisconsin Ave. at Woodley Rd.
New Apartments.
Kelvinator, radio outlets, parquetry floors. Resident mgr.
1 room, kit. and bath......$47.50
2 rooms, kit. and bath......$60.00
3 rooms, kit., dinette, bath and porch $80.00

THE CONARD
1228 Eye St. NW.
Convenient Downtown Location.
Furnished and Unfurnished Apts.
1 room, kit. and bath.......$32.50
2 rooms, kit. and bath......$55.00

CHANCELLOR
214 Mass. Ave. N.E.
Convenient to U. S. Capitol.
24-hour elevator and switchboard service. Refrigeration on house current. Resident manager.
1 room, dressing closet and bath, $35.00
1 room, kitchenette, bath...$42.50
2 rooms, kitchen and bath..$60.00
3 rooms, kitchen and bath..$62.50

THE HARFORD
1315 Clifton St. N.W.
3 rooms, kitchen and bath..$60.00
Refrigeration on house current.

1737 N. H. AVE.
3 rms., din., kit. and bath...$65.00
Frigidaire on house current.

1372 RANDOLPH ST.
2 rms., kit. and bath.......$47.50
Electrical refrigeration.

1361 IRVING ST.
2 rms., kit. and bath......$45.00
2 rooms, kitchen, reception hall and bath, porch......$50.00
Refrigeration on house current.

WEAVER BROS REALTORS
Washington Bldg. Dist. 9486

Unusually desirable apartments.
INSPECT THEM TODAY.
SENATE COURTS
120 C St. N.E.
Near Capitol, Library and new Supreme Court Buildings. Spacious lobby, elevator, elec. refrigeration and incinerator. One room (Murphy bed), dining alcove (with breakfast set), kitchen and bath, 45.50.
Large living room, sun parlor, bedroom, dining alcove, kitchen and bath, $62.50.

1306 Rhode Island Ave. N.W.
One room, kitchen and bath $37.50
Three rooms, kitchen and bath......$62.50
Electric refrigeration.

1443 Oak St. N.W.
Convenient to 14th St.
Two rooms, kitchen and bath.......40.00
CHAS. D. SAGER
National 0036. 924 14th St. N.W.

Live at the Wade
Walk to Work
DOWNTOWN APARTMENTS
The Wade
Northeast Corner
13th and M Sts. N.W.
1 room and bath..........$35
2 rms., kit. & bath & porch.$55
Easy Walk to Business Section and Departments
H. R. Howenstein Co.
1315 H St. N. W.

THE BRIARCLIFF
1862 Mintwood Place N.W.
Convenient, quiet location; three exposures, electric refrigeration; large airy rooms.
Apt. 201—4 rms., kit., hall and bath $85.00
Apt. 202—3 rms., kit., bath.. 75.00
Apt. 301—6 rms., 2 baths....110.00

THE NORTHUMBERLAND
2039 New Hampshire Avenue N.W.
Apt. 601—4 large rooms, kit., bath $90.00
Corner Apartment. G. E. Refrigeration.

THE LELAND
2012 O Street N.W.
One block south of Dupont Circle.
Apt. 6—2 rms., kit., bath, frig..$50.00
Apt. 22—2 rooms, bath...... 32.50

THE RIPLEY
1424 R Street N.W.
Apt. 24—2 rooms, kit. and bath; large porch $40.00

1236 Shepherd St. N.W.
Corner of 13th and Shepherd Sts.
Near Roosevelt High School.
Automatic refrigeration on house meter.
Apt. 6—3 rms., kit. and bath $55.50

THE STANLEY ARMS
1125 12th Street N.W.
One-half block north of Massachusetts avenue. One room, kitchen, dinette, bath; Frigidaire on house meter. Murphy bed......$45.00

THE HOME
7th and Massachusetts Ave. N.W.
Downtown location, convenient to shopping center; Frigidaire.
Apt. 51—4 rms., kit. and bath $60.00

3218 Wisconsin Ave.
Two blocks north of Massachusetts Avenue, opposite Washington Cathedral.
Apt. 17—3 rooms, kitchen, dinette and bath.........$55.00
Apt. 21—2 rooms, kitchen, dinette and bath........ 50.00

THE CEDRIC
4120 14th Street N.W.
Apt. 28—2 rms., kit., bath, elec. frig. $47.50
(Available March 1)
Apt. 30—3 rms., din., kit., bath, elec. frig.......... 62.50
Apt. 43—3 rms., kit., bath; elec. frig.......... 55.00

THE AVONDALE
1734 P Street N.W.
Apt. 53—2 rooms, kitchen, bath $50.00

814 M Street N.W.
Apt. 2—3 rms., kit., bath....$35.00

AMERICAN SECURITY AND TRUST COMPANY
Real Estate Department.
15th and Pa. Ave. N.W., Na. 4815.

411 2d ST. S.E.
6 rooms, bath, elec..............$60.00
310 EAST CAPITOL ST.
3 r., b., elec. refrigeration.......... 49.50
212 7th ST. S.E.
3 r., b., elec. refrigeration.......... 45.00
631 B ST. N.E.
3 rooms, bath, elec.............. 38.50
758 6th ST. S.E.
3 rooms, bath, elec.............. 35.00
400 B ST. S.E.
3 rooms, bath, elec.............. 35.00
618 A ST. S.E.
3 rooms, bath, elec.............. 35.00
503 B ST. S.E.
3 rooms, bath, elec.............. 35.00
NOT HEATED
1682 IRVING ST. N.W.
6 rooms, bath, h.-w. h., elec........$42.50
225 11th ST. S.E.
6 rooms, bath, h.-a. h., elec........ 37.50
1351 E ST. S.E.
4 rooms, bath, h.-w. h., elec........ 30.00
203 KENTUCKY AVE. S.E.
3 rooms, bath, h.-w. h., elec........ 30.00
610 ELLIOTT ST. N.E.
4 rooms, bath, lat. heat, elec......... 27.50
GET OUR COMPLETE LIST.
JOHN F. DONOHOE & SONS
314 Pennsylvania Ave. S.E.

RUTLAND COURTS—1725 17TH NW.
One large room, kitchen, bath, newly decorated, $37.50 to $40, including frigidaire.

GOOD PLACES TO LIVE
MODERATE RENTALS
OWNERSHIP MANAGEMENT

THE CORTLAND
1760 Euclid St. NW.
Near 18th and Col. Rd.
Bachelor apartment, nonhousekeeping. 1 room and bath, $30.
Apartment of 5 rooms, bath and foyer; some with porches, $70 up.
24-hour elevator and switchboard service. Electric refrigeration.

FALKSTONE COURTS
1401 Fairmont St. NW.
Apartments of 3 rooms, bath and foyer to 5 rooms and bath, $50 up.
24-hour elevator and switchboard service. Electric refrigeration.

VENTOSA
S.W. Corner 1st and B Sts. NW.
Close Proximity to Capitol.
Splendid apts. of 2 rooms, kitchenette and bath, $35 to $50.

2800 ONTARIO ROAD NW.
Corner Lanier Place.
Apartments of 3 rooms and bath and 6 rooms and 2 baths. Reasonable rentals. Electric refrigeration; all-night service.
Agent on premises.

CALVERTON
1873 Columbia Road.
Apartments of 2 rooms, bath and foyer to 4 rooms, bath and foyer, $45 up.
24-hour elevator and switchboard service. Electric refrigeration.

THE DUNSMERE
2523 14th St. NW.
Bachelor apartment, 1 room and bath, $27.50. Apartments of 2 rooms, bath and foyer to 3 rooms, bath and foyer, $40 to $50. Electric refrigeration.

Also a few apartments available in other desirable sections not listed above. Phone for further information.
BLISS PROPERTIES
Telephone Adams 8464 or Lincoln 1860

THE JEFFERSON
1200 16th Street N.W.

CONVENIENT—EXCLUSIVE—ECONOMICAL
The low rents quoted on these apartments warrant your inspection. Catering to guests of discriminating taste, your residence here will be in the most pleasant environment.
A few two-room, kitchen and bath apartments are available. (Furnished or unfurnished)
Also a one-room and bath apartment on the first floor suitable for a doctor's or dentist's office.
(Furnished apartments have linen, maid service, full housekeeping equipment, electricity and gas.)
Apply Resident Manager District 4707

APARTMENT LIST . . .

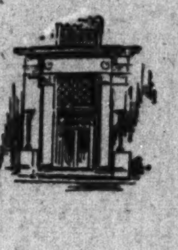

You will find your rental needs answered by an apartment in one of the 70 buildings we manage in the various sections of the city.
The apartments range in size from one room and bath to nine rooms and three baths—and in price from $30 to $200.
We will welcome an opportunity to send you our rental list. Please call or phone.
H. L. RUST COMPANY
1001 Fifteenth Street National 8100

THE WESTMORELAND
2122 California St.
A HIGH CLASS BUILDING
in the
BEST APARTMENT SECTION
2 Rooms and Bath
to
6 Rooms and Bath
Furnished and Unfurnished
Housekeeping and Non-Housekeeping.
Full Hotel Service If Desired.
Dining Room Service Included, at Reasonable Prices.
Rentals Very Moderate, Considering Location, Character and Service
LINKINS CO.
Rental Agent
1733 DeSales St. Dist. 3522

ATTRACTIVE APARTMENTS
WELL LOCATED—EXCELLENT CONDITION
MOST APARTMENTS INCLUDE REFRIGERATION

1900 Lamont St. $27.50 to $56.50	1809 Belmont Rd. $40.00 to $42.50
2605 Adams Mill Rd. $40.00 to $65.00	2300 18th St. $45.00 to $50.00
1418-1424 W St. $40.00 to $45.00	1731 H St. N.W. $65.00

Ranging From 1 to 6 Rooms and Bath
Open and Lighted Until 9 P. M.
National Mortgage & Investment Corp'n.
1004 Vermont Ave. Na. 5833

CAVALIER HOTEL
3500 Fourteenth Street N.W.
Apartments Furnished and Unfurnished
RENTALS FROM $50.00 UP, INCLUDING ELECTRIC REFRIGERATION.
In One of Washington's Most Modern Residential Hotels
one and two room housekeeping apartments available for immediate occupancy. A staff of well-trained employes at your service at all times.
RENTALS RE-ADJUSTED TO MEET PRESENT CONDITIONS.
YOUR INSPECTION IS INVITED
GEORGE A. SCHARF, *Manager*
Columbia 3600

THE AL-ROY
1615 Kenyon St. N.W.
Off Mt. Pleasant St.
EXCELLENT building, lovely lobby, carpeted corridors. 24-hour service. Free Frigidaire.
2 and 3 rooms, kit., din. alcove, tiled bath, built-in tub, shower, some with dressing closet, Murphy bed, and porch. Will furnish if desired.
Resident Manager.

4700 CONNECTICUT AVE.
SPACIOUS apartments of 2 rooms, foyer, kit., bath, porch, to 6 rooms, 2 baths, porch. Garage space.
Resident Manager.

THE ROCKLEDGE
2456 20th Street N.W.
SUPERB view of Rock Creek Valley. Public park adjoining. Charming apartments, 2 rooms, kitchen, tiled bath, built-in tub, shower; $55.00 to $65.00.
Frigidaire on House Meter.
Resident Manager.

DORSTAN HALL
4800 Georgia Ave. N.W.
MODERN building, convenient to car line and stores; free refrigeration.
2 large rooms, foyer, kitchen, lovely dinette, tiled bath, built-in tub, shower, cedar closet, porch, $55 to $65. Resident Manager.

2145 CALIFORNIA ST. N.W.
(West of Connecticut Ave.)
MODERN building, quiet, convenient location. Frigidaire on house meter. Garage space.
2 and 3 rooms, foyer, kit., dinet, tiled bath, built-in tub, some with glassed and screened sleeping porches, $47.50 to $70.
Resident Manager.

THE EUCLID
1740 Euclid St. N.W.
ELECTRIC REFRIGERATION.
WELL MANAGED 6-story building near 18th and Columbia road shopping section.
2 rooms, foyer, kit., bath, $50.00.
1 room, kitchenette, Pullman dinette, dressing closet, Murphy bed, bath, $35.00 up.
Resident Manager.

3100 WARDER ST. N.W.
Corner Irving (Near Soldiers' Home)
CORNER apartment. Two large, bright rooms, kitchen, dinette, bath, $42.50 to $47.50. Free Frigidaire.

3220 CONN. AVE. N.W.
(Between Klingle Bridge and Macomb St.)
FINE apartment house section, moderate rentals. 24-hour service; free refrigeration; garage space.
1 room, kit., dinet, tiled bath, built-in tub, shower, $45.00.
2 rooms, kit., dinette, bath, $60 up.
Resident Manager—Cleveland 0764

HAMPTON COURTS
2013 New Hampshire Ave. N. W.
(Near 16th St.)
QUIET location. Close to car and bus. Ten minutes downtown. 24-hour switchboard and elevator service. Frigidaire on house meter.
1 room, kit., dinet and bath.
2 and 3 rooms, foyer, kitchen and tiled bath, $50.00 up.
Apartments furnished if desired.
Resident Manager—Potomac 4280

THE BILTMORE
1940 Biltmore St. N.W.
OLD-FASHIONED fireplace; great rooms that lend themselves to things colonial
Large living room and dining room connected; massive fireplace, porch.
1 and 2 bedrooms, kitchen, pantry, tiled bath, shower.
Free refrigeration. Garage space.
Resident Manager—Adams 9493.

THE QUEENSBOROUGH
1614 17th Street N.W.
CONVENIENT walk business center; free refrigeration; 1 room, kit., bath, $40; 2 and 3 rooms, foyer, kit., bath, $50.00 to $60.00.
Resident Manager—North 2176.

1126 11TH ST N.W.
(Near Mass. Ave.)
WALKING distance Govt. depts. and downtown stores. Elevator. Frigidaire free.
1 room, dressing closet, kit., bath.
2 rooms, kit., bath; $50.00 to $57.50.
Resident Manager.

THE WALTER REED
921 BUTTERNUT ST. N.W.
(Cor. Georgia Ave.)
CONVENIENT to cars. Frigidaire on house meter. Carpeted corridors.
2 rooms, kitchen, dinette, bath, $45 to $52.50.

REAL ESTATE, MORTGAGE & GUARANTY CORPORATION
1610 K Street N.W. NAtional 1403

For Practical Folks
wanting A Practical Home
The Queensboro and The Euclid. Here are two solid, clean, nicely kept apartment houses, particularly desirable for business people. The Queensboro is within walking distance of downtown. The Euclid, near 18th and Col. Rd., is within a block of two car lines. Stores are right at hand. The apts. are quiet. There is something very practical and energetic about The Queensboro and The Euclid.

THE QUEENSBORO
1614 17th St.
FREE PARKING SPACE
1-Room Apt., $37.50
2 Rooms, $45 up. 3 Rooms, $60.
Resident Manager, NOrth 2176

THE EUCLID
1740 Euclid St. N.W.
1-Rm. Apt., $35 up. 2 Rms., $48 up
Resident Manager, COL. 9355

The Real Estate Mortgage and Guaranty Corporation
1610 K St.
National 1403

Live Downtown Walk to Work
Maryland Courts
9th at Md. Ave. N.E.
1 room and bath, $30.00
1 room, kitchen, bath $38.50
2 rooms, kitchen and bath....$50.00 up
3 rooms, kitchen and bath....$65.00 up
Frigidaire on House Current
Elevators, Switchboard
Resident Manager

The Lindbergh
200 Mass. Ave. N.W.
1 r., k., b., dinette, $40 up
2 r., k., b., dinette, $50 up
Frigidaire on House Current
Resident Manager

The Barclay
2100 Eye St. N.W.
1 room, kitchen, bath ....$37.50 up
2 r., k., b.........$52.50 up
Frigidaire on House Current
Elevator Res. Mgr.
H.G.Smithy Co.
Na. 5904 1418 Eye St. N.W.

For an alert, responsive field, use Post Classified Ads for service, rentals or sales.

REDUCED RENTALS
THE MARCHETA
1121 New Hampshire Ave. N.W.
Apartments of 1 and 2 rooms, kitchenette, dining alcove and bath; 24-hour elevator service. Frigidaire on house current.
See resident manager or phone West 0730. Rents, $37.50 and up.

THE FLAGLER
736 22d Street N.W.
Apartments of 1 and 2 rooms, kitchen, dinette and bath, $37.50 and up; 24-hour elevator service; Frigidaire on house current.
See resident manager or phone West 0692.

THE VAN CORTLANDT,
1417 Belmont st. nw.
2 large rms., foyer, kit, bath....$50.00
3 large rms., foyer and bath...$75.00
Frigidaire on house current. Elevator.
See Mgr., Apt. B, or Janitor.

THE ELITE
412 3RD ST. N.E.
1 r., b., non-housekeeping......$27.50
2 r., kit., bath...................$35.00
2 r., kit., bath 35.00
1430 G ST. N.E.
2 r., kit., b., G. E. refrig......$37.50
2 r., kit., b., G. E. refrig...... 40.00
Newly papered. Resident manager.
1869 MINTWOOD PL. N.W.
7 r., kit., 2 baths, porch......$100.00
Frigidaire, Elevator.
1835 16TH ST. N.W.
4 large r., b., k., screened porch.$75.00
4 r., kit., b., screened porch, garage 80.00
1318 14TH ST. N.W.
2nd floor, 5 r., b. (heat included) $30.00
J. T. GRAVATTE
729 15th St. Realtor. Nat. 0753

CAPITOL FREE RENTAL SERVICE
APARTMENTS ALL OVER TOWN.
Car calls for you. No charge.
OPEN SUNDAYS. COLUMBIA [illegible]

The DUPONT CIRCLE
Connecticut at Dupont Circle
Reasonable Rentals
- Within walking distance of downtown.
- Suites of one room, serving pantry and up.
- Furnished and unfurnished (with service).
- Refrigeration and electricity included.
- Exposure on three sides with maximum light and ventilation.

STACY H. BRIANT, Manager
H. L. RUST COMPANY
1001 Fifteenth Street National 8100

THE CLYDE
1124 10th St. N.W.
DOWNTOWN APARTMENT
2 rms., k., b., rec. hall..$57.50
1 rm., k., b., dinette..... 40.50
FREE Electricity Gas Refrigeration
Resident Manager, Apt. 102
Phone MEt. 5123

THE SHAWMUT
2200 19th St. N.W.
Corner Kalorama Rd., just off Columbia Rd.
Units of 1 room and bath to 3 rooms, rec. hall, bath and porch, $37.50 to $80.00.
Also, 6 rooms, kitchen, 2 baths, rec. hall and porch available.
All apartments have been newly redecorated and ready for immediate occupancy.

NATCHEZ-SEMINOLE
1440-44 W St. N.W.
2, 3 and 4 large, well arranged rooms in these buildings, located close to business district, $37.50 to $52.50.
Resident Manager, Apt. 6
1440 W St. N.W. Phone Pot. 4902

THE WOODROW
1835 Phelps Pl. N.W.
Free Electric Refrigeration
24-Hour Elevator Service
1 room, rec. hall & bath, $25.00
4 rms., kit., b............ 90.00
Res. Mgr., Apt. 3, Pot. 3373

1450 GIRARD ST. N.W.
Apt. consisting of 2 bedrooms, living room and dining room, kitchen and bath, reception hall, and porch, this apartment has 3 exposures..........$60.00
General Electric Refrigeration.

THE MINTWOOD
1843 Mintwood Pl. N.W.
Convenient to 18th and Columbia Road, stores, schools, car lines. Delightful location, quiet and homelike.
1 rm., rec. hall, & bath, $25.00
2 rms., k., rec. hall, b. (two exposures)........$45.00
Free Electric Refrigeration

1549 35th ST. N.W.
Georgetown
2 rms., k., b..............$40.50
3 r., k. & b. (2 bedrooms), $55.00
Electrolux Refrigeration

WALTER A. BROWN
1400 H St. N.W. NAtional 1652

DESIRABLE APARTMENTS ALL SECTIONS OF THE CITY

Alban Towers,
3700 Massachusetts Ave. N.W.
2 rooms, dinette, kitchenette, bath and porch to 6 rooms and 3 baths and porch, $65 to $160.
Cafe. Hotel Rooms. Furn. Apts., Drug Store. Garage.
Resident Manager.

2721 Adams Mill Rd.
2 rooms, kit. and bath, furn., $65.00

The Altamont,
1901 Wyoming Ave. (At 20th St.)
1 room, kit. and bath, $60, to 4 rooms, kit. and 3 baths, $175.
Electric Refrigeration.
Resident Manager.

The Ponce De Leon,
4515 Connecticut Ave.
3 rooms, kit., bath and porch to 4 rooms, kit., bath and porch, $80 to $110. Garage included in rent.
Refrigeration on House Current.
Resident Manager.

2000 Mass. Ave. N.W.
11 rooms and 3 baths.

1704 K St. N.W.
2 rooms and lavatory, $42.50.

3654 New Hampshire Ave.
3 rooms, kit. and bath, $55.00.
Refrigeration on house current.
Resident Manager.

2116 Kalorama Road
1 room and bath, electricity included, $32.50; 4 rooms, kit., bath and porch, $77.50; 5 rooms, kit. and 2 baths, $115.
Electric Refrigeration.

1316 New Hampshire Ave.
3 rooms, kit. and bath to 4 rooms, kit. and bath, $75 to $97.50.
Electric Refrigeration.
Resident Manager.

The Ashton,
1436 R St. N.W.
1 room, kit. and bath, $30, to 3 rooms, kit., bath and porch, $50 to $55.

The Winston,
3145 Mt. Pleasant St.
3 rooms, kit. and bath, $62.50.
Electric Refrigeration.

The Strathmore,
3501 13th St. N.W.
2 rooms, kit. and bath, $42.50 to $52.50.
Electric Refrigeration.
Resident Manager.

The Rockingham,
1317 R. I. Ave. N.W.
4 rooms, kit. and bath, $70.
Electric Refrigeration.
Resident Manager.

The Bayhead,
724 3rd St. N.W.
1 room, dr. room, kit. and bath, $35 to $42.50 to 2 rooms, kit. and bath, $45 to $52.50.
Refrigeration on House Current.
Resident Manager.

3314 Mt. Pleasant St. N.W.
1 room, kit. and bath, $32.50 to $35, to 2 rooms, kit. and bath, $45 to $55.
Electric Refrigeration.
Resident Manager.

818 17th St. N.W.
Bachelor Apts.—Furnished.
1 room and bath, $35; 2 rooms and bath, $50 and $55.
Includes Light and Room Service.

2310 Ashmead Pl. N.W.
2 rooms, kit. and bath, $50.
3 rooms, kit., bath and porch, $65 and $70.
Refrigeration on House Current.
Resident Manager.

2222 Que St. N.W.
4 rooms, kit. and bath to 5 rooms, kit. and 2 baths, $90 to $110.
Electric Refrigeration.
Resident Manager.

4701 Conn. Ave.
4 rooms, bath and porch to 5 rooms, bath and porch.
Refrigeration on House Current.
Resident Manager.

1611 Conn. Ave.
3 rooms and bath, $100. Suitable for dancing studio.

1635 Conn. Ave.
2 rooms and bath, nonhousekeeping, $35.
3 rooms, kit. and bath, $45 to $65.

1203 Conn. Ave.
3 rooms, kit. and bath, $50.
Open Fireplaces.

The Chesterfield,
4 rooms, kit., bath and porch, $62.50 to $71.
Electric Refrigeration.

The Shelbourne,
1631 S St. N.W.
1 room and bath to 3 rooms, kit. and bath, $32.50 to $69.50.
Refrigeration on House Current.
Resident Manager.

Kew Gardens,
2700 Que St. N.W.
1 room, kit., bath, to 5 roms, kit., bath, $40 to $105.
Refrigeration on House Current.
Resident Manager.

3701 Mass. Ave. N.W.
2 rooms, dinette, kitchenette, bath, to 4 rooms, kitchen, bath and porch, $55.50 to $113.
Electric Refrigeration.
Resident Manager.

The McReynolds,
Corner 18th and G Sts. N.W.
1 room, kitchen and bath, $32.50 to $42.50.
2 rooms, kitchen and bath, $50 to $56.
Electric Refrigeration.
Resident Manager.

1818 Riggs Place N.W.
1 room, kit., dinette & bath, $37.50.
Electric Refrigeration.
Resident Manager.

1103 Maryland Ave. N.E.
4 rooms, kit. and bath, $42.50.

918 17th St. N.W.
3 rooms, kit. and bath, $70.

Studio Apt.
Near Dupont Circle
Large living room with open fireplace, bedroom, kitchen and bath.
Reasonable rental.

916 17th St. N.W.
3 rooms, kit. and bath, $65.

The Cecil,
15th and L Sts. N.W.
1 room and bath to 4 rooms, kit. and bath, $35 to $77.50.
Electric Refrigeration.
Resident Manager.

1419 Columbia Rd. N.W.
4 rooms, kit., bath and porch, $60.
Refrigeration on House Current.
Resident Manager.

The Arden,
1420 R st. N.W.
1 room, kitchen and bath to 3 rooms, kitchen, bath and porch, $30 to $52.50.

3407-11 29th St. N.W.
3 rooms, kit. and bath, $55 and $60.
Frigidaire on House Current.
Resident Manager.
Telephone Emerson 5091.

2400 13th St. N.W.
2 rooms, kit. and bath, $40.
3 rooms, kit. and bath to 4 rooms, rec. h., kit. and bath, $52 to $72.
Refrigeration on House Current.
Resident Manager.

The Klingle,
Conn. Ave. and Macomb St.
1 room, d. a. kit. and bath, $40.
2 rooms, dining alcove, kit. and bath, $47.50 to $56.50.
Electric Refrigeration.
Resident Manager.

2124 Eye St. N.W.
2 rooms, kit. and bath to 3 rooms, kit. and bath, $30 to $57.50.
Electric Refrigeration.
Resident Manager.

1811 H St. N.W.
2 rooms, kitchen and bath, $52.50.

The Alabama,
1015 N St. N.W.
4 rooms and bath to 7 rooms and bath, $60.00 to $82.50.
Electrical Refrigeration.
Resident Manager.

The Everett,
2127 F St. N.W.
2 rooms, din. alc., kit. and bath, to 3 rooms, hall, kit. and bath, $45 to $55.
Electric Refrigeration.

1665 Lamont St. N.W.
2 rooms, d. a., kit., bath, $45 to $49.50.
Electric Refrigeration.
Resident Manager.

The Emerson,
1824 Belmont Rd. N.W.
2 rooms, rec. hall, kit., bath and porch to 3 rooms, rec. hall, kit. and bath, $63 to $65.
Electric Refrigeration.
Resident Manager.

Carlisle Court,
1401 Columbia Rd.
2 rooms, kit. and bath, $42.50 to $47.
3 rooms, kit. and bath, $52 to $82.
Electric Refrigeration.
Resident Manager.

1620 R St. N.W.
1 room, kit. and bath, $32.50 to $40; 2 rooms, kit. and bath, $45 to $57.50.
Refrigeration on House Current.
Resident Manager.

922 17th St. N.W.
3 rooms, kitchen and bath, $65.

A number of large apartments ranging in price from $115 to $1,250 per month
Phone DEcatur 3600 **RANDALL H. HAGNER & COMPANY** 1321 Conn. Ave.
Nights and Holidays Call CLeveland 4705

NEW RESERVE PLANS IN THIRD CORPS AREA

Three Organized Divisions Will Be Established by Headquarters.

By STAFF SERGT. A. S. DeAGRO.

A new policy was inaugurated by the Third Corps Area headquarters last week governing the administration and training of the Organized Reserves. Under this policy the Third Corps Area will be divided into three organized reserve divisions as follows: Seventy-ninth Division, Eastern Pennsylvania; Eightieth Division, Maryland, Virginia and the District of Columbia, and the Ninety-ninth Division, Western Pennsylvania.

In each division area there reside members of the reserve units that are not a part of the division which is assigned to the area, and also some individuals who are carried unassigned. Each division chief of staff has been directed to subdivide their divisional area into districts and some designated regular Army officer or instructor, in addition to his regular duties, be charged with the responsibility of maintaining contact, either in person or by mail, with every reserve officer in the district assigned to him. It is the desire of the Corps Area commander, Maj. Gen. Paul B. Malone, that every reserve officer, regardless of unit assignment, or place of residence, be afforded the opportunity of securing personal contact with a regular Army officer on reserve duty.

40 Units in Washington Area.

Local reserve headquarters although directly responsible for the administration and training of reserve officers assigned to some of the major or important units of the District of Columbia, has also been indirectly responsible for the training of officers assigned to numerous other units. There are approximately 40 units allocated to the Washington area, with a total membership of about 1,500 reserve officers, and under the new plan it is expected that Col. W. W. McCammon, senior instructor, and in charge of Washington Reserve affairs, will be placed directly in charge of all nondivisional units.

The total number of reserve officers in Washington and vicinity is 3,342 Of this number 649 have inactive commissions and 2,693 are members of the arms and service group, general assignment group, and others unassigned or in the nondivisional group. As has been the practice in the past, the facilities of his office have been made available to all reserve officers. They are circularized weekly or monthly and informed of the various training conferences.

Inactive duty training goes on at local headquarters during the fall, winter and spring, in the form of conferences conducted by Regular Army officers, and as individual work by reserve officers on the extension school courses. The extent of this training may be judged by the fact that during the school year, 1932, there were 203 instructional conferences in the District with a total attendance of 7,747. There were likewise, in the same period, 8,328 extension school lessons marked and returned to students.

The importance of this instruction can hardly be overestimated, and is increasingly so since recent regulations require a certificate of capacity for all promotions, the examinations for which are based chiefly on these courses. This is resulting already in a great increase of activity in this form of training. Both the substance and administration of the extension courses have been greatly improved by the War Department, and the whole project, which was new and unfamiliar to the Army, is rounding into a satisfactory and absolutely essential activity.

Annapolis Board To Meet in April

Visitors Will Inspect the Various Departments of Academy.

The Board of Visitors of the Naval Academy for 1933 has been appointed and will convene at Annapolis on Monday, April 24. Daily inspections of the various departments of the academy will be made and sessions will be held during that week.

The following members of the board have been appointed by the President: Louis Slade, of New York; Fred F. Shedd, of Philadelphia; Robert M. Boyd, jr., of Montclair, N. J.; Glenn R. Shriver, of Watertown, N. Y.; Dr. George E. Vincent, of New York; Admiral William E. Sims, of Newport, R. I., and Commander Francis M. Furlong, of Annapolis.

The Vice President has appointed Senators Shortridge, Swanson, Goldsborough, Walsh, Keyes. The Speaker of the House has named Representatives Vinson, Black, Glover, Fernandez, Parker and Englebright.

EIGHT AND FORTY.

La Societe des Huit Chapeaux et Quarante Femmes held the monthly social meeting on Wednesday evening, Partners Lillian Reagan and Jennie Knight as hostesses. A door prize was won by La Concierge Mamie Kehoe, while others were successful in games. More than 30 partners attended and the guest of the evening was Partner Jennie Stewart, of Oklahoma.

On Monday evening members of the salon "got together" at the Mayflower Hotel under the direction of La Chapeau Nationale Dorothy Harper and visited with partners from many States who were here as delegates to the Women's Patriotic Conference on National Defense. Among those were Les Chapeaux Nationale Passe Annie Dobson, New Jersey; Ethel Murphy, New York; Le Chapeau Departmental of Pennsylvania Fay S. Smith; Bess Ertz, Anna S. Lloyd, Anna Slattery, Dorothy R. Sengel, Edna S. Mussey, Emily Maekle, Elizabeth Stanler, Mrs. Fred Bailey, Mrs. John Wills, Mrs. R. J. Maetini and Mrs. J. Archie Jones, all of Pennsylvania; Mrs. Marian Danforth, national director of membership, 8 and 40, and Jessie Stewart, from Texas; Partner Mary L. McClung, from Alabama; Grace Klausing, Indiana; Mrs. Mary Engelke, Department of Panama. Those from New York State were Partners Rose Hilton, Mary T. Wells, Rose M. Newman, Teresa Paro and Pauline Paro.

Maryland sent Mary W. K. Miller, of Baltimore. Partners of Salon No. 14 enjoyed this opportunity to get better acquainted with partners from other salons, the only regret being that Le Chapeau Departmental Eunice Dessez was unable to be with the guests. Cherio Chairman Florence Beuchley will entertain at Mount Alto Hospital Monday, February 20. The next business meeting of Salon No. 14 will be on Wednesday at the Hotel Washington.

DECORATED FOR BRAVERY

Dr. Charles W. Tegge, of 1801 I street, receives the silver star decoration for gallantry in action in the Meuse-Argonne sector from Assistant Secretary of War Payne. The ceremony took place at the War Department last week. Dr. Tegge is on the staff of the Episcopal Eye, Ear and Throat Hospital here.

MARINE RESERVISTS PLAN FOR MARCH 4

Two Battalions 6th Brigade to Drill on Fridays; Band to Rehearse.

In preparation for the inaugural parade on March 4, drills for the two provisional battalions, Sixth Marine Reserve Brigade, will take place at the armory, John Marshall place, on Friday evenings, February 24 and March 3, Lieut. Col. J. J. Staley, commanding the brigade, announced yesterday.

The final battalion drill, on March 3, will be a "dress rehearsal" for the parade on the following day. At this final drill all definite assignments for the succeeding day will be made.

The two provisional battalions will be commanded, respectively, by Maj. Harvey L. Miller and Lucien H. Vandoren. The First Battalion will be basically composed of troops from the various units and companies of the Twentieth Reserve Marines, while the Second Battalion will be similarly composed of the Twenty-third Marines, plus Brigade Headquarters units.

The Sixth Brigade Band, under First Lieut. Brusiloff, will rehearse every Sunday morning at the armory on John Marshall place, and will also take part in the final preinaugural parade formation on Friday evening, March 3. Lieut. Brusiloff has made remarkable progress with the band. It is a very fine organization, and local musicians who are interested are invited to attend the rehearsals.

Recruiting for the 1933 season in all units of the brigade takes place on the first and second Mondays and the second Friday of each week, with Lieut. Comdr. Don S. Knowlton, brigade surgeon, supervising physical examinations.

Many former Marine Corps regulars, now in Class 3 of the Fleet Marine Corps Reserve, have recently joined the brigade. For some time past there has been a mistaken opinion among Class 3 reservists that affiliation with the Sixth Brigade would automatically terminate Class 3 retainer pay. Such is not the case. Their retainer pay is not affected and they go to camp on additional active duty pay, the same as all members of the brigade.

Members of the brigade are particularly proud of the success of their enlisted men in seeking appointments to the Naval Academy. Ensign Warren W. Whitside, now in the Navy Supply Corps, is a former Sixth Brigade enlisted man, as are also Midshipmen Gilbert A. Rodier and William A. Williams, now at the Naval Academy, and Cadet John H. Forney, now at the Coast Guard Academy.

The class of candidates to go from the ranks of the brigade to the Naval Academy this year consists of Private (first class) J. W. Monroe and Private Charles Stump, both of Company B, Twenty-third Marines; Privates Charles E. Lake, Morton C. Jeffers and Ben A. Schwartz, of Company C, Twentieth Marines, and Private J. M. McLean, Sixth Brigade Headquarters Company.

Col. Slaughter Coming Here.

Lieut. Col. Homer H. Slaughter, Infantry, has been relieved from duty at Fort Benning, Ga., to take effect March 9, and will come here as a member of the General Staff Corps, according to a recent announcement at the War Department.

GLASSFORD BOOMED FOR POST AT MANILA

V. F. W. Members Also Ask Van Doren Be Named District Attorney.

At the regular meeting of the council of administration held February 6 that body unanimously adopted a resolution offered by the Gen. Clarence R. Edwards Post, No. 2135, Veterans of Foreign Wars, recommending to President-elect Franklin D. Roosevelt the appointment of Brig. Gen. Pelham D. Glassford as Governor General of the Philippines. The council also ratified the action of Gen. Edwards Post in a resolution urging the appointment of Maj. Lucien Van Doren for the position of district attorney of the District of Columbia.

At this meeting Department Musician Herbert A. Church and Council Member William H. McGrath were given the obligation as members of the council of administration. Comrade Church is a member of Front Line Post, No. 1401, and Comrade McGrath is a member of Washington Police and Fire Post, No. 2249.

Chief of Staff Mrs. Katherine Lawson has notified all auxiliary members of the Veterans of Foreign Wars to assemble at Pythian Temple, 1012 Ninth street northwest, this afternoon at 2:30 to welcome the national president, Mrs. Consuelo P. De Coe.

The next meeting of Advance Post will be held in the English grill room of the Continental Hotel at 8:30 p. m. Tuesday.

The post dance committee, headed by Comrades Jacobs, Schnebelen and Silverberg, announces that the monthly post dance will be held Friday evening.

Peary Ship No. 427 will not get under way at the next meeting. It remains at its dock, 1015 L street northwest. Soldiers, Sailors and Marines Club Tuesday at 8 p. m.

The gang will be done, the usual routine business will be completed by 9 o'clock at which time visitors will be received on board and entertained in real Valentine day style by the Ship's company.

The Washington Police and Firemen Post, No. 2249, will hold their regular semimonthly meeting at the Hamilton Hotel on Thursday evening. Commander Jack Mooney wishes to have a large number of comrades in attendance.

Washington Police and Firemen Post will hold their annual ball on Saturday evening at the Willard Hotel from 9 to 12. There will be a variety of entertainment and there will be dancing by Silverberg's Vagabonds.

Federal Post, No. 824, will hold their regular semimonthly dance at the Arlington Hotel Thursday evening from 9 to 12.

War Mothers Planning Charity Ball April 17

Plans are under way for a charity ball to be sponsored by the Bicentennial Chapter of American War Mothers at Willard Hotel on April 17. Funds will be used by the chapter in their relief work.

At a meeting last week Miss Anna Scott Sharp was named chairman of the ball committee. Her assistants will be Rudolph Albrecht, vice chairman; Esther Holton Julia, reception and arrangements; Denzil Right, John Harris, Ann L. Sauls, correspondence; Cora Kennedy, Mrs. Sue Sharp, finances; Mrs. Jenny M. Sauls, general chairman.

Colors of Italian Veterans To Be Dedicated in Capital

A military mass and exercises at Central High School, where Ambassador Augusto Rosso, of Italy, will speak, will be high lights of the dedication of the colors of the Italian World War Veterans next Sunday. A number of distinguished guests from the Diplomatic Corps and United States Army and Navy officials have been invited to take part in the ceremonies. The Italian war veterans have also invited members of other veterans' organizations in Washington to take part.

The ceremonies will open at 9 a. m. Sunday at Union Station, where the distinguished guests will be met. Under escort provided by Washington police the group will proceed to Holy Rosary Church at Third and F streets northwest, where a military mass will be said by the Rev. Nicholas DeCarlo.

The Italian Ambassador will hold a reception at the embassy in honor of the veterans and their distinguished guests. Dedication exercses will be held at Central High School and Ambassador Rosso will speak.

A dinner dance at night will complete the program.

Valentine Party Tuesday.

Members of Victory Unit No. 4, American Legion Auxiliary, are invited to attend a Valentine party at the home of Mrs. Joseph H. Mims, Cheverly, Md., at 8 p. m. Tuesday. Members may get directions to reach Mrs. Mims' home from Mrs. Marion Martin, West 1889, who will also try to arrange transportation for those who do not have automobiles.

SCHOOL FOR COOKS PLANNED FOR GUARD

Training Will Include Mess Sergeants in District National Group.

In order that the members of the various units of the District of Columbia National Guard may receive full value of the ration allowance through skilled buying of supplies and preparation of food, a school for the training of mess sergeants and cooks will be conducted from April 4 to June 20. During that period Warrant Officer August H. Ortman, United States Army, stationed at Fort George G Meade, Md., will come to Washington Tuesdays to instruct. The course will include the planning of meals and purchase of foodstuffs as well as cooking, and will be attended by enlisted men selected by unit commanders.

Special Troops, Twenty-ninth Division, led all regiments and separate organizations in drill attendance during January, 1933, with a percentage of 92.67. An attendance percentage of 85.82 was attained by 260th Coast Artillery, 76.30 by the 372d Infantry and 75.69 by the 121st Engineers.

The standing of companies, batteries and detachments follow:

Superior — Twenty-ninth Military Police Company, 96.14; Headquarters Detachment, Twenty-ninth Division, 94.06; Headquarters Detachment, Special Troops, 92.50; Battery E, 260th Coast Artillery, 91.53.

Excellent — Medical Detachment, 260th Coast Artillery, 88.88; State Detachment, 88.00; Battery B, 260th Coast Artillery, 87.74; Headquarters Detachment and Combat Train, 260th Coast Artillery, 85.61; Battery A, 260th Coast Artillery, 84.00; Company A, 121st Engineers, 83.11; Band Section, 82.24.

Very satisfactory—Medical Detachment, 121st Engineers, 79.57; Headquarters and Service Company, 121st Engineers, 77.21; Battery C 260th Coast Artillery, 77.15; Company E, 121st Engineers, 76.49; Company A, 372nd Infantry, 76.30; Company C, 121st Engineers, 75.08; Company F, 121st Engineers, 71.29; Company D, 121st Engineers, 71.15.

Satisfactory — Company B, 121st Engineers, 64.35.

A board consisting of two officers from each regiment and separate battalion has been designated to consider and submit recommendations for increasing drill attendance.

The members of the board are Capts. Walter S. Welsh and George L. Evans, 121st Engineers; Capt. William T. Bullis and First Lieut. Clifton W. Royston, 260th Coast Artillery, and First Lieut. David W. Milne and Second Lieut. Merrill D. Reich, special troops, Twenty-ninth Division.

The following named enlisted men have been transferred to the National Guard Reserve because of business interference with the performance of military duty: Privates Robert Q. Stevens, Raymond E. Grant, Robert E. Grimes, Harry A. Gehrmann and Raymond Lubar, Battery E, 260th Coast Artillery; Private Lawrence C. Robey, Battery A, 260th Coast Artillery; Private Raymond E. Haliday, Company A, 121st Engineers, and Privates George Miller, George F. Kane, jr., and John F. Barry, Headquarters and Service Company, 121st Engineers. Also transferred to the National Guard Reserve are Staff Sergt. Herbert F. Mitchell, jr., and Private Albert F. King; Battery A, 260th Coast Artillery; the former because of educational interference and the latter by reason of temporary removal from the District of Columbia.

Honorable discharges have been issued to Private Harry W. Keller, Medical Department Detachment, 121st Engineers; Private Richard D. Willman, Battery E, 260th Coast Artillery (National Guard Reserve), and Private Major H. Woolfrey, Battery C, 260th Coast Artillery, because of their removal from the District of Columbia, and to Private Francis E. Lucas, Battery C, 260th Coast Artillery, on his own application and the recommendation of his commanding officer.

Victory Post Furnishes Ceremonial Guard

Victory Post, No. 4, American Legion, Department of the District of Columbia, will meet Tuesday at Odd Fellows Temple, 419 Seventh street northwest, at 8 o'clock.

Raymond A. Burke, president of the Victory Post Drum Corps, on February 1 sent a detail to the Arlington National Cemetery as a guard of honor to Mrs. Blackburn, national president of the Ladies Auxiliary of the American Legion, and her distinguished guests. Mrs. Blackburn placed a wreath on the Tomb of the Unknown Soldier. Sergt. Gillieart blew taps. Later in the day Victory Post furnished a guard of honor to National Commander Johnson, Department Commander Landreau and Mrs. Blackburn as they paid a visit to Senator James Watson at the Capitol.

Lieut. Claude Assigned to Quantico.

Recent orders from Marine Headquarters announce the assignment of First Lieut. David E. Claude to the Marine Barracks in Quantico. The officer has been attached to Marine Headquarters here.

GUANTANAMO BAY LIFE IS INTRIGUING

Clark H. Briggs, of District Naval Reserves, Writes of Experiences.

By ENSIGN JACK STAHL, U. S. N. R.

A letter has been received from Clark H. Briggs, signalman, second class, son of Lieut. A. C. Briggs. He is a member of the Naval Reserve of the District of Columbia and is at present with the Reserve group on board the U. S. S. Wyoming, which is now at Guantanamo Bay, Cuba. In his letter he states:

"The reservists from Washington who came down in the contingent with me are assigned to the various divisions on the ship for duty. I am in the signal 'gang' and the other men are mostly in the deck and engineering forces. Ever since we reached Guantanamo Bay there has been gunnery practice every day except Sunday, which means that the reservists will have six weeks of training before the actual practice firing. This will take place at Gonaives Bay, which is off the coast of Haiti. The men are placed in various positions with the gun crews and thus gain very valuable actual experience.

Painting Is Constant.

"Elsworth Morgan, boatswain mate, first class, who is a member of the Second Division of the First Battalion, is a gun captain on a 5-inch gun. Armand Griggs, coxswain, is a captain on a 5-inch gun. Studor R. Carr, seaman, second class, is a pointer on a 5-inch gun, and Justin Parrell, seaman, second class, is a trainer. He, being in the deck force is getting a broad acquaintance with a 'holystone.' While the trip, in many ways, has been an enjoyable one, there is much work to be done. As you perhaps know, ships seem to be painted constantly, and I can truthfully state that I am not unfamiliar with a paint brush.

"'Swimming Call,' which is music to my ears, and which is a bright spot in the day, is sounded at 4:30. At this time we are allowed to dive over the ship's sides and while I have heard many 'shark' stories, and that is really a good word to describe them, no shark, as yet, materialized.

"For the last three weeks we have been allowed to go ashore on Saturday and Sunday at Camanera which is a real 'shanty town.' Many of the men have never been to this part of the world before and the country and people interest them very much.

Movies at Night.

"At night we have movies on the deck of the ship and most of them are recently released pictures. We are also allowed to go ashore to the naval station on recreation parties There we can swim and play baseball and also take advantge of the billiard rooms and bowling alleys available to us.

"Instead of being in New York on the seventh of March as originally planned we will be in New Orleans and I am looking forward to my visit to that place. This will extend our trip for about 15 days.

"You may say to the fellows of the battalion for me that while there has been much hard work to do from the time we embarked, nevertheless the trip has been an interesting one and should they have the opportunity to make the cruise they will have many pleasant memories of an enjoyable experience."

Col. Taylor Talks At Legion Session

Costello Post Decides to Take Part in Inaugural Parade as Unit.

At its semimonthly meeting last night the Vincent B. Costello Post, No. 15, of the American Legion, was addressed by Col. John Thomas Taylor, legislative representative of the legion. Col. Taylor touched briefly on the veteran legislation in the current Congress, particularly admonishing the veterans to be careful in presenting resolutions, both as to contents and number.

Past Post Commander Richard A. O'Brien, in charge of the inaugural festival, to be held at the Villa Roma on March 3, announced appointment of Vernon Daley as chairman of the entertainment committee.

Three members of the Costello Post boxing teams took part in the intercity fights Wednesday night in Madison Square Garden, New York City. They were Ray Palmer, 118 pounds; Stanford Carrier, 135 pounds, and Jack Baxter, 160 pounds. Palmer was the only successful boxer from the District to win in his class.

In response to invitation from the District department, it was unanimously decided for the Costello Post to participate in the inaugural parade as a unit.

Lieut. Olson Going to Pacific.

Second Lieut. Robert A. Olson, U. S. M. C., has been assigned to duty in the Department of the Pacific. He has been on duty at the Marine Barracks at the navy yard here. It is expected that Second Lieut. Olson will sail from New York on the Army Transport Republic the latter part of this month.

Veterans' Meeting List

UNITED SPANISH WAR VETERANS.
National Organization.

Wednesday, 1:30 p. m.—Maine Memorial Service, Riding Hall, Fort Myer, Va.

Camps.

Tuesday, 8 p. m.—Col. James S. Pettit, 921 Pennsylvania avenue southeast.

Wednesday, 8 p. m.—Gen. M. Emmet Urell, Pythian Temple.

Auxiliaries.

Monday, 8 p. m.—Col. James S. Pettit, Naval Lodge Hall, Fourth street and Pennsylvania avenue southeast.

Tuesday, 8 p. m.—Henry W. Lawton, Pythian Temple.

VETERANS OF FOREIGN WARS.

Monday, 8 p. m.—Front Line Post, No. 1401, 808 I street northwest. Front Line Post Auxiliary, Continental Hotel. Federal Post Auxiliary, Thomas Circle Club, 1326 Massachusetts avenue northwest.

Tuesday, 8 p. m.—National Capital Post, No. 127, Pythian Temple, 1012 Ninth street northwest. National Capital Auxiliary, No. 127, Pythian Temple, 1012 Ninth street northwest. Peary Ship, No. 427, Soldiers, Sailors and Marines Club. Follow-Me Post, No. 1830, Continental Hotel. Advance Post, No. 2194, Continental Hotel.

Wednesday, 8 p. m.—Maj. Gen. Clarence R. Edwards, No. 2135, 1108 Connecticut avenue northwest.

Thursday, 8 p. m.—Washington Police and Firemen Post, No. 2249, Hamilton Hotel. Herbert L. Edmonds Post, No. 2460, Hamilton Hotel. Equality-Walter Reed Post, No. 284, Pythian Temple, 1012 Ninth street northwest.

Take-Offs and Landings

By HARRIS B. HULL

WITH at least ten major pieces of aviation legislation and an innumerable number of minor ones now pending before Congress and scarcely fifteen legislative days left before the session ends, the eyes of the aeronautical industry are sharply, if not optimistically, focused on Capitol Hill in an attempt to discern which, if any, bills will be enacted into law before March 4.

The list includes the appropriation bills for Commerce, War and Navy, and the Postoffice Department, on which the industry is so dependent.

It further includes such measures as the McMillan and Bingham Washington Airport bills, the Kelly Field bill for the renovation of the air mail system, the Crosser merchant airship bill, the Nye resolution to investigate the industtry as well as other resolutions designed to bring about an investigation of aviation, and the Borah and McReynolds resolutions to prohibit the exportation of arms or munitions of war to foreign countries and others.

This column is, and consistently has been, pessimistic concerning the passage of any legislation before March 4. It does not believe that any bills, with the possible exception of the appropriation measures, have a chance to be considered in the present lame duck Congress, whose actions are more than ever actuated by purely political motives, and it does not consider it at all definite that all of these financial measures will be enacted before the Congress expires.

Without a doubt the major attention is now directed to the conferences at the present time being conducted between members of the House and Senate on the Postoffice bill concerning how much, if any of the domestic air mail appropriation shall be returned to the Senate bill. Were it not for the fact that the passage of the bill this session is problematical, and that should they fail to restore any of the money it is certainly not out of the realm of possibility that Mr. Hoover will veto a bill which, in its present form, has been condemned by a member of his Cabinet in whom he has the utmost confidence, we would say that the fate of commercial aviation for 1934 rests on this measure.

In brief, then, what are we to expect before this last of the famous, or infamous, lame duck Congresses ends? Little, if anything, with the emphasis on the first word.

ONE of the great difficulties with airplanes equipped with retractable landing gears has always been that over a period of time some pilot has tried to land the ship with the wheels up in the fuselage. The results were always embarrassing if not serious.

United Air Lines are about to receive a fleet of twin-engined, all metal, low-wing, Boeing transports and in order to speed the ships up the land gear has been designed to retract. To prevent any of their pilots from setting the ship down without the wheels to aid the landing, Boeing engineers have designed an indicator on the board which shows the position of the wheels. However, feeling that even this is probably not enough precaution they have arranged a series of red lights on the instrument panel as well as a klaxon which will further warn the pilot in case he should try to cut his motor preparatory to a landing while his wheels are still in flying position.

ALFRED D. CHANDLER, well known in commercial aviation as an executive of the Bellanca Aircraft Corporation, has announced his resignation from that company and will join the Granville Brothers, of Springfield, Mass. The latter company has specialized in the construction of high-speed airplanes and built the ship in which Maj. James H. Doolittle set the world's landplane speed record at Cleveland last summer when he flew 296 miles an hour. The new Granville organization will go into the construction of commercial airplanes for the general market.

DICK SCHALL, 20-year-old son of Senator and Mrs. Thomas D Schall, of Minnesota, together with Russell Kerr, local transport pilot, have formed a flying partnership and are offering flight instruction on a four-place Stinson Junior. Headquarters have been established at Hoover Field. It is the first time that a ship of this type has been used for training work around Washington. Kerr will do the teaching. Schall has 42 hours and is engaged in building up his flying time in a Challenger.

A RATHER unusual situation has been revealed in recent orders issued at the War Department which send Capt. William J. Flood, of the Air Corps, now on duty here, to Randolph Field to enter the new primary flying class which starts March 1.

Flood, an internationally known airship pilot, is also an airplane observer and a balloon observer. But he has never learned to fly an airplane and will go to school with the flying cadets to try to qualify. E. B White, jr., of 1812 Thirty-seventh street northwest, will also enter in the same class which numbers 175 hopefuls. Capt. Martin Stenseth, well-known Air Corps officer, now attached to the Air Corps here, has been relieved from duty and will go to Mitchel Field, Long Island.

TRIBUTE WEDNESDAY TO MAINE VICTIMS

Memorial Rites to Be Held at Fort Myer; Banquet on Thursday.

Sponsored by the national organization of United Spanish War Veterans, memorial services for those who lost their lives when the battleship Maine was blown up will be held in Riding Hall, at Fort Myer, at 1:30 p. m. Wednesday.

The annual banquet in honor of William J. Otzen, commander in chief of the national organization of United Spanish War Veterans, will be held by the Department of the District at the Mayflower Hotel on Thursday at 7:30 p. m.

Richard J. Harden Camp, No. 2, was called to order and presided over by Commander William O. Ohm on Tuesday, February 2. The applications for membership of Clarence S. Pittman, First District of Columbia Volunteer Infantry, and for readmission of Frederick J. Brunner were received. They were elected to membership and Recruit C. S. Pittman was duly mustered, and F. J. Brunner reobligated.

Henry W. Lawton Camp, No. 4, was called to order last Monday night by Commander Chauncey L. Davis. Department Commander Patrick J. Callan and staff were present on the annual camp visitation. Commander Callan, Quartermaster General James J. Murphy, Past Department Commanders Arthur H. League, Lorin C. Nelson, Benjamin F. Motley and James G. Yaden, Recruiting Officer George V. McAlear and Commander William O. Ohm, of Harden Camp, addressed the camp on various subjects of interest to the organizatoin as a whole.

At a joint installation of Rear Admiral Charles Thomas Camp and Eva Allensworth Auxiliary, No. 2, the following officers were installed: President, Amanda McCloud; senior vice president, Sara E. Clinton; junior vice president, M. Helen Scott; chaplain, Katie C. Goodloe; patriotic instructor, Emily Ballard; historian, Rosa V. Spencer; conductor, Rosa Anderson; assistant conductor, M. Zenovia Gettings; guard, Annie Gardener; assistant guard, Sarah Tyler; treasurer, Ethel W. Walker; secretary, Ione Z. Monroe; reporter, Doris McLane. Committees appointed by the president: Legislation, Emma Z. Anderson; executive, Amanda McCloud, Sara Clinton, M. Helen Scott and Maggie Leatherwood; banking, Harriet B. Epps, chairman; Ethel W. Walker and Sara E. Clinton; auditing, Ruth Harris, chairman; Mattie H. Taylor and Ruth Travis; recruiting officer, Ida Lovett; finance, Mary Miller, chairman; Rosa V. Spencer and Mattie Ennis.

ECONOMY LEAGUE FORUM WEDNESDAY

Disabled Veterans to Discuss Efforts to Reduce War Benefits.

Figuratively presupposing that its ears may have a tendency to burn, the National Economy League may expect an uncomfortable hour or two next Wednesday evening at 8 o'clock when its campaign against veterans comes up for discussion before the open mass meeting of Federal Chapter, No. 6, D. A. V., in the art galleries of Sears, Roebuck & Co., at 1106 Connecticut avenue northwest.

An elaborate program for the evening has been arranged by Commander Oscar G. Jones. Several prominent speakers, headed by Senator Thomas, of Oklahoma, and including Representative J. H. Hoeppel, of California; John Arthur Shaw, director of the veterans' employment service, and E. K. Inman, vice president of the National Tribune (Stars and Stripes), will address the meeting on the subject of contemporary veterans' legislation.

Department Comamnder Joe Ashix, Senior Vice Commander John Arthur Shaw and Junior Vice Comamnder Kehoe installed the officers of Read Chapter at its last regular meeting. After the installation ceremonies, speeches were made by Representative Kvale, of Minnesota, and by the department officers. Comrade Logan Purcell delivered an excellent address on the subject of new membership, which was enthusiastically received by the members of the chapter and department officers.

At the regular meeting of the department executive committee last Wednesday evening John Arthur Shaw, senior vice commander, was reapopinted department publicity officer; Junior Vice Commander Kehoe was apopinted chairman of the membership committee, which includes all chapter commanders, and Miss Helen O'Neill was put in charge of the radio activities of the department.

Fourth District Committeeman Lee T. Turner has completed the organization of a D. A. V. chapter in Lexington, Va. The prospective chapter in Hagerstown, Md., according to Mr. Turner, will be organized in the near future, as over 30 members are already signed. Committeeman Turner visited Annapolis and Baltimore yesterday, speaking before the D. A. V. Chapter in the latter city.

Maj. Graves on Active Duty.

Maj. Ralph Ireson Graves, Ordance Department Reserve, of Washington, has been ordered to a tour of active duty here in the office of the chief of ordnance. He will serve for about a month and then revert to an inactive status.

Jacob Jones Post Member Effective as Braille Maker

The work of Ethel Jane Rule, a member of the U. S. S. Jacob Jones Post of the American Legion, is proving a boon to blind patriots of the United States.

Word was received by the post recently that the Library of Congress has placed an order for 40 additional copies of the books: "Washington's Own Country," the master copy of which was Brailled by Miss Rule. These books will be distributed to institutions and libraries for the blind throughout the country.

Arrangements are being made by the Americanism officer for the purchase of an electric lathe and machine, and also wood for the machine, for the use of the boys' woodmaking classes of the Northeast Boys Club.

The American Legion medal awards for the best essays on "George Washington" by a boy and girl of the seventh grade of the public schools which were to take place at the February meeting, have been postponed until the March post meeting, as the changes in classes of the schools at this time make it impossible for the teachers to select the winners in their schools.

At a recent meeting it was decided that only those in uniform would be permitted to march in the Inaugural Parade March 4. Comrades desiring to participate and who have no uniforms are requested to get their orders in for one one as soon as possible.

The regular monthly meeting of the post will be held tomorrow at Thomas Circle Club, 1326 Massachusetts avenue northwest, at 8 p. m.

LEGION POST PLANS MOUNT VERNON TRIP

Annual Pilgrimage to Shrine of Washington Set for Feb. 22.

Members of George Washington Post, No. 1, the pioneer post of the American Legion, will participate in their annual pilgrimage to Mount Vernon February 22, announcement of which was made at the post clubhouse, 1441 Rhode Island avenue, last Tuesday night.

Commander Charles Demonet informed the members that the start would be made from the clubhouse at 9:30 a. m. in automobiles. On arrival at Mount Vernon the post will march to the tomb, where brief services will be held, while Commander Demonet places a wreath on the tomb of Washington, following an annual custom. The post colors will be carried to the gates of the tomb, with the members standing at "attention."

Members also were advised to appear in their uniforms or the official American Legion uniform to participate in the inaugural parade on March 4 as a part of the third division, which will be commanded by National Commander Louis A. Johnson. All American Legion post colors will be massed directly back of the colors of the national commander and his staff.

Past Commander Theodore Cogswell, of Augustus P. Gardner Post, and vice chairman of the annual department ball committee, addressed the meeting on details of the event which will be held February 24 in the Mayflower Hotel.

Two card party propositions were presented to the post for consideration. One is a joint public card party with the Jane A. Delano Post and the other a contract bridge inter-American Legion Post tournament to be held at the post clubhouse, while the joint one is held at one of the large hotels. The matters were referred to the following card party committee appointed by Commander Demonet: Past Commander Bernard C. McGee, chairman; Past Commander William E. Porter and Ralph Werner.

Members of the post were urged by Commander Demonet to aid in every possible way to give positions to unemployed veterans, many of whom are members of the American Legion.

The post had as its guest and speaker of the evening, Maj. Edwin S Bettleheim, adjutant general of the Military Order of the World War, who headed the expedition to Russia a few years ago to locate the remains of American soldiers buried in the Archangel sector.

Inaugural Plans Made By Second Division Post

E. C. Schmidt and Thomas Murray chairman of the membership and uniform committees of Second Division Post, American Legion, have called a special meeting of their committees for the purpose of having all new members equipped with uniforms for participation in the inaugural parade. Post Commander Thomas Mason, jr., has received several applications for membership the past week and has called a practice session of the post degree team for Tuesday night.

The dance committee, Comrades Allen, Brown, Folsom, Seleeman, Vallin and Wright meet tomorrow evening and from reports to date the annual dance of the post to be held February 20 at the Cairo Hotel will be the largest affair of its kind ever given by a post in this department.

AMERICAN LEGION.
40 Hommes et 8 Chevaux.

The District of Columbia Grande Voiture of La Societe des 40 Hommes et 8 Chevaux will join with the Voiture of Alexandria in a joint "wreck" which will be held in Alexandria on February 21. While the wreck, or initiation, of the organization is being held, ladies of members of La Societe will be entertained at Gadsby's Tavern, with dancing to follow there after the ceremonies.

The joint committee is headed by Thomas E. Franklin, grand chief de gare of the District Society, and John W. Haggerty, of the Alexandria Societe.

Stephen P. McGroarty.

Stephen P. McGroarty Post No. 27, and its auxiliary unit card party and dance, held at the New Amsterdam Hotel on February 4, was such a success that Commander Howell and Chairman Simon and his committee have received many favorable comments.

Commander Howell, of the post, and Miss M. Evangeline McGroarty, president of the unit, were the hosts at the door; Comrades Scheitlin and Simon acted as dance committee; Comrades Fuller and Corwin were in charge of the card tables; Comrades Esaman and Sturgess served cold drinks, and Comrades Close, King and Idler were in charge of selling and taking tickets.

The post will meet at the Sears-Roebuck Art Galleries Friday, at which time two amendments to the constitution will be acted upon.

Sergeant Jasper Post.

Sergeant Jasper Post No. 13 met at the Thomas Circle Club, 1326 Massachusetts avenue northwest, on Thursday evening. Added impetus to increase in membership during current drive for new members was stimulated by prizes offered by Past Department Commander Ferdinand G. Fraser.

Additional guests invited to attend the testimonial dinner to be given to retiring Commander Edward L. Marthill by the members of the post at the Roosevelt Hotel Thursday evening include Richmond B. Keech, people's counsel; John Saul, president of B. F. Saul Co., and Maj. Edward T. Hitch, manager of the local office, Veterans' Administration. Invited guests, previously announced, are U. S. Senator Tom Connally, Gen. Frank T. Hines, Representative Russell Ellzey, Maj. John Lewis Smith, Capt. Watson B. Miller, Norman B. Landrau, Joseph A. Ashl, Miss Ethel Hodges and Miss Hazel Boyce.

John J. Orlosky is general chairman in charge and Commander Paul H. McMurray will be toastmaster. Vice chairmen include Ralph J. Chaillett, jr., William A. McCallum, William R. Beall, Maj. Thomas J. Frailey, Frederick A. Money, Joseph J. Malloy, also Russell W. Clarkson, who will have supervision of the music for the occasion. Arrangements for entertainment, vocal and instrumental, have been completed by Albert J. Liufrio.

Kenneth Nash Unit.

Kenneth H. Nash Unit No. 8 will have an "Americanism program" tomorrow at 8 p. m. at the Sears-Roebuck & Co. Art Galleries, following the business meeting called for 7:30 p. m.

Arthur M. Free, representative from California, will be the speaker of the evening. Mrs. Bertha Y. Wertlner, the department Americanism chairman, will have charge of the program.

Second Section	Pages
Society	1, 2, 3, 4
Stage and Screen	5, 6
Arts, Books, Music	7
Clubs	10, 11

The Washington Post.

WASHINGTON: SUNDAY, FEBRUARY 12, 1933. S

Second Section	Pages
Society	1, 2, 3, 4
Stage and Screen	5, 6
Arts, Books, Music	7
Clubs	10, 11

CAPITAL SOCIETY, PARTAKING OF PRE-LENTEN FESTIVITIES, FINDS BUSY DAYS

Miss Gertrude Oakes and her fiance, Mr. H. Clarke Foreman.

Miss Jane Evans, daughter of Mr. and Mrs. O. Raymond Evans.

Photos by Underwood & Underwood.

Even the cynical thirties are of no avail against the spirit of St. Valentine. Little Patricia Leadbetter and her brother, Guy, jr., children of Dr. and Mrs. Guy W. Leadbetter, of Wesley Heights, are proof of this.

Mr. and Mrs. Roland McKenzie, popular members of the younger set.

Miss Louise Harrison Gwynn, daughter of Dr. and Mrs. William C. Gwynn.

Many Dinners Planned in Diplomatic World

Ambassador of France and Mme. Claudel Dine Secretary and Mrs. Stimson Wednesday; Ambassador of Japan and Mme. Debuchi to Give Three Parties.

THE Ambassador of France and Mme. Claudel will entertain at dinner on Wednesday evening in honor of the Secretary of State and Mrs. Henry L. Stimson.

Mme. Claudel has issued cards for a small tea tomorrow afternoon from 5 until 7 o'clock.

The Ambassador of Turkey, Mr. Ahmet Muhtar, will entertain at a small luncheon tomorrow in the embassy in honor of the retiring Minister of Egypt, Sesostris Sidarouss Pasha.

Frau von Prittwitz und Gaffron, wife of the Ambassador of Germany, will be at home on Friday from 4 until 6 o'clock.

The Ambassador of Japan and Mme. Debuchi have issued invitations for three dinners, the first to be on tomorrow evening, in honor of the Secretary of the Navy and Mrs. Charles Francis Adams, and the Undersecretary of State and Mrs. William R. Castle, jr. The second will be in honor of the Ambassador of France and Mme. Claudel, on February 20, and the third on Tuesday, February 28.

The Ambassador of Brazil and Mme. de Lima e Silva will entertain at dinner on Tuesday evening in honor of the Secretary of State and Mrs. Henry L. Stimson.

The Ambassador of Spain and Senora de Cardenas will entertain at dinner on Tuesday evening, when the ranking guests will be the Ambassador of Japan and Mme. Debuchi, and the Undersecretary of State and Mrs. William R. Castle, jr.

The Minister of Hungary and Countess Szechenyi will entertain at dinner on Tuesday evening in the legation. They will also entertain at a small dance on Saturday evening for their debutante daughter, Miss Gladys Szechenyi.

Mme. Prochnik, wife of the Minister of Austria, will entertain at luncheon in the legation on Tuesday, for her daughter, Mrs. Francis LeCompte Spalding, wife of the United States Vice Consul in Panama, who is spending some time in Washington. Mrs. Spalding was formerly Miss Loranda Prochnik.

Mme. van Royen, wife of the Minister of the Netherlands, will receive on Friday afternoon from 5 until 7 o'clock.

The Minister of Guatemala and Senora de Recinos will entertain at dinner Thursday in honor of the Secretary of State and Mrs. Henry L. Stimson. There will be 24 guests.

The Minister of the Irish Free State, Mr. Michael MacWhite, will entertain at a men's dinner on Tuesday evening in honor of the Apostolic Delegate, the Most Rev. Pietro Fumasoni-Biondi.

The retiring Minister of Egypt, Sesostris Sidarouss Pasha, was the guest of honor at a luncheon given yesterday by Dr. and Mrs. Macpherson Crichton, at their home on H street. The other guests were Nicolas Khalil Bey, First Secretary of the Egyptian Legation; Capt. Enrique A. Prieto, Military Attache to the Cuban Embassy, and Mme. Prieto; Representative and Mrs. Fred Purnell, Col. and Mrs. Andrew Jackson White U. S. A.; Commander and Mrs. Raymond McClung, U. S. N., and Baron and Baroness Maximilian von Pagenhardt.

Continued on Page 2, Column 1.

Envoy Heads Are Dined at White House

Mary Garden Among Artists Heard at Musicale After State Function.

PRESIDENT AND MRS. HOOVER last night entertained at dinner at the White House the chiefs of missions of the Diplomatic Corps and their ladies, the dinner being a state function given annually. The table decorations were pink roses, Freesia buddleia and ferns. Following the dinner there was a musicale, in which Miss Mary Garden, soprano; Miss Mildred Dilling, harpist, and Chief Yowlache, basso cantante, participated, with Walter Golde at the piano. The program was:

"Over the Steppe," Gretschmaninow; "Loch Lomond," Scotch folksong; "The Swing," Reynaldo Hahn; "The Boat," Reynaldo Hahn; "Romance," Debussy—Miss Garden.

"Bouree," Bach; "Siciliana" (XVI century), arranged by Respighi; waltz, Brahms; "Clair de Lune," Debussy; "Legende des Elfes," Renie—Miss Dilling.

"Invocation to Sun God" (Zuni tribe), Troyer; "Eagle Dance" (Tewa tribe), Brunn; "Chant of Four Hills" (Mss. Omaha tribe), Grunn; "Canoe Song," Cadman; "Rain in the Desert" (Navajo tribe), Jeancon—Chief Yowlache.

The guests at the dinner were:

The Ambassador of the French Republic and Mme. Claudel.

The Ambassador of the Republic of Turkey.

The Ambassador of Germany and Frau von Prittwitz und Gaffron.

The Japanese Ambassador and Mme. Debuchi.

The Ambassador of Peru.

The Belgian Ambassador and Mme. May.

The Ambassador of Brazil and Mme. de Lima e Silva.

The Ambassador of Argentina.

The Ambassador of Spain and Senora de Cardenas.

The Royal Italian Ambassador.

The Secretary of State and Mrs. Stimson.

The Minister of Uruguay.

The Minister of Hungary and Countess Szechenyi.

The Minister of Finland.

The Minister of Greece and Mme. Simopoulos.

The Minister of Austria and Mme. Prochnik.

The Minister of Bulgaria and Mme. Radeff.

Continued on Page 3, Column 3.

Hoover Social Affairs Crowding One Another

White House State Functions Ahead Are Many as Also Farewells to President and First Lady; Medicine Ball Cabinet Has Dinner.

By EVELYN PEYTON GORDON.

THE President and Mrs. Hoover are still hard pressed to find time to sandwich in all the functions they must attend before March 4. Yesterday was one of the busier days for Mrs. Hoover, who attended the luncheon given in her honor at the Willard by the League of Republican Women, and last evening she and the President entertained at dinner for the Chiefs of Foreign Missions and their wives. The diplomatic dinner at the White House is the most brilliant State function of this country, with the famous gold service in use, and splendid and correct floral decorations, forming a background for the handsome gowns of the ladies and much decorated evening clothes of the men.

Besides the state entertaining that has been arranged for the coming weeks, the President and Mrs. Hoover will attend a number of banquets where the former will speak, namely, the Lincoln dinner to be given tomorrow evening at the Waldorf-Astoria in New York. But probably the most enjoyable dinner the Hoovers have or will attend was that given Wednesday evening by Mr. Justice and Mrs. Harlan Fiske Stone in their home on Wyoming avenue.

In a community such as Washington it is almost impossible to keep a secret, especially when the secret is known to 33 people. And yet last week it seems to have been achieved. Until the day after the party only those invited knew that the President and Mrs. Hoover were to dine on Wednesday night with Mr. Justice and Mrs. Stone and the group known as the "Medicine Ball Cabinet." Mrs. Stone, however, had some fears (which luckily proved groundless) that the entire town was discussing the project, for when she called up a part-time butler to help in serving the dinner for so large a company, he answered, "Yes, indeed; I'd be glad to come. That's your dinner for the President, isn't it?" However, the information did not seem to percolate above that stratum of society, for when the guests of honor arrived there were no photographers, no curious crowds and, what was probably even more unusual, no society reporters.

In fact, the affair was very like a dinner given to say farewell to any private citizen. Perhaps the presents given to the President and Mrs. Hoover were a good deal lovelier than most of us can expect when our friends are giving us souvenirs, but the affair at which they were given was as informal as any company of good friends could wish. The ladies of the "medicine ball cabinet" or wives of the members of "Cabinet" would be more accurate, as no woman would have the stamina to arise from a comfortable bed at the hour at which these men have been taking strenuous exercise, gave Mrs. Hoover a long string of beads of fossilized ivory, a very unusual material which is of a lovely creamy beige. The President was the recipient of a silver humidor on which was engraved a view of the south grounds of the White House with the medicine ball court laid out and the little Norwegian elk hound "Weejee" standing nearby in his usual attitude of expectation, waiting for his early morning companions.

For the other guests there were presents that referred more clearly to their various idiosyncracies. One gentleman whose profession demands the utmost in veracity, and who more than fulfills these demands in the ordinary course of life, was given a tape measure with which to satisfy the vociferous doubts of his companions about the astounding length which he claims for the fish which he catches. Another, who had deserted a Government post, and in the eyes of this group the even more important medicine ball cabinet, to go into business in New York, was given a check for some improbable amount, a check, however, that had been printed on rubber.

Before the party broke up, the men sang for their wives, who admired or blushed in direct ratio to the quality of their husbands' voices, the theme song of the medicine ball cabinet, Sir Harry Lauder's famous song that—

It's nice to get up in the morning,
When the sun begins to shine,
At four or five or six o'clock,
In the good old summer time,
But when the snow is snowing
And it's murky overhead,
Oh, it's nice to get up in the morning, yes,
But it's nicer to stay in your bed.

Today is the birthday of one of the greatest of Americans, Abraham

Continued on Page 2, Column 5.

Sidarouss Leaves on Wednesday

Farewell Parties Are Planned for Retiring Egyptian Minister.

THE retiring Minister of Egypt, Sesostris Sidarouss Pasha, will leave Washington on Wednesday and sail that day on the Berengaria. He will go first to London to visit friends made during the six years' stay there on a special mission which preceded his term as minister here. After that he will go to Paris to visit his three children, who make their home there. Then, via Rome, he will sail to Alexandria, where he expects to arrive about the end of March.

Yesterday the minister received the honorary degree of LL.D. presented to him by Mgr. Ryan, rector, on behalf of the Catholic University. Tonight he will be the guest of honor at a party to be given by the First Secretary of the Egyptian Legation, Nicholas Khalil Bey, and tomorrow he will be the guest of honor at a farewell dinner given by the Rev. W Coleman Nevils, president of the University of Georgetown.

Mr. and Mrs. James Allen Hoffman left Washington today for Miami, where they will tour both the east and west coasts and Havana before returning to the city on March 3.

Mrs. James Ellwood Jones is the guest of Mr. and Mrs. John Marshall at their home on Tracy place. Mrs. Jones has been in Pittsburgh for some time and after leaving Washington will go to visit her son, James, who is at the Fay School at Southborough, Mass.

Mr. and Mrs. William Ferguson Cavenaugh have arrived in this country from Lima, Peru, where the former has been serving as United States Vice Consul, and are now visiting Mrs. Cavenaugh's parents, Mr. and Mrs. Henry L. Davis, jr., at their home in Chestnut Hill, Pa. Next week they will come to Washington to visit Mr. Cavenaugh's parents, Col. and Mrs. H. LaP. Cavenaugh, at their home, 3547 Quebec street.

Mr. and Mrs. Cavenaugh are en route to Gibraltar, where the former will resume his duties as vice consul.

Mrs. Jennie K. Hollidge who spent a few days with Mrs. Katharyn C. Fuqua in her apartment at Wardman Park Hotel last week, has returned to Baltimore.

President to Attend Lincoln Day Dinner

Secretaries Stimson, Mills, Hurley and Chapin to Accompany Mr. and Mrs. Hoover to New York City Tomorrow.

THE President and Mrs. Hoover will go, tomorrow, to New York, where they will attend the Lincoln Birthday dinner to be given by the National Republican Club at the Waldorf-Astoria. They will be accompanied by the Secretary of State, Mr. Henry L. Stimson; the Secretary of the Treasury and Mrs Ogden Mills, the Secretary of War, Mr. Patrick J. Hurley, and the Secretary of Commerce, Mr. Roy D. Chapin.

Mrs. Edward Everett Gann will be the guest of honor at a luncheon to be given on Tuesday by Miss Grace Burton.

Chief Justice and Mrs. Hughes entertained at dinner yesterday evening the following guests:

Mr. Justice McReynolds, Mr. Justice Butler and Mrs. Butler, Mr. Justice Stone and Mrs. Stone, Mr. Justice Roberts and Mrs. Roberts, Mr. Justice Cardozo, the Attorney General and Mrs. Mitchell, Representative Hatton W. Sumners, the Solicitor General and Mrs. Thatcher, Mrs. Nicholas Longworth, Mrs. Mahlon Pitney and Miss Mabel T. Boardman.

The Attorney General of New York State and Mrs. John J. Bennett and Mr. and Mrs. Bernard Baruch, of New York City, will be present at the dinner and dance to be given by the New York State Society, of which Mr. William Roy Vallance is president, on the evening of March 4 at the Mayflower.

Plans for the affair were discussed at a meeting of the committee on arrangements held yesterday in the apartment of Mrs. J. Thompson Walles at the Mayflower. Among those present were Mrs. John Lord O'Brian, Mr. Vallance, Col. J. Miller Kenyon, Mr. Howard S. LeRoy, Mr. William A. Carr, Mr. Max Fawsett and Mr. O. Kibby Munson.

Mrs. Ray Lyman Wilbur, wife of the Secretary of the Interior, will spend the week-end in New York and return to Washington Wednesday night. Mrs. Wilbur will not be at home on Wednesday.

Mrs. Arthur M. Hyde will entertain at luncheon tomorrow in her apartment at the Mayflower when covers will be laid for 27.

The Secretary of Commerce and Mrs. Roy D. Chapin will entertain at dinner on Thursday.

Senator and Mrs. Marcus A. Coolidge will entertain at dinner on Wednesday.

Senator and Mrs. Royal S. Copeland will entertain at dinner Tuesday evening in honor of Mr. and Mrs. Howard Herrington.

Representative Mary T. Norton, chairman of the House District Committee, will be the guest of honor at a tea to be given Tuesday by the Women's Board of the Columbia Hospital at the Nurses' Home at the hospital. Mrs. Talliaferro and Mrs. John Flannery will receive with Representative Norton, and Mrs. Dwight Clark, Mrs. George Hewitt Myers and Countess Jacques de Sieyes will assist at the tea table.

Representative and Mrs. Sol Bloom will entertain at dinner this evening in honor of the retiring Counselor of Czechoslovakia and Mme. Skalicky.

Senator and Mrs. Arthur H. Vandenburg will entertain at a supper party this evening.

Senator Arthur Capper is a member of the floor committee for the Washington Bachelors' Cotillion tomorrow evening at the Mayflower. Others on the committee are Brig.

Continued on Page 2, Column 3.

Mrs. Hoover Is Honored by 600 Women

Brilliant Luncheon Is Given First Lady at Willard by Republican League.

THE League of Republican Women paid a delightful compliment to Mrs. Hoover yesterday when they entertained at luncheon in her honor at the Willard Hotel. It was one of the largest gatherings the club has ever had, with more than 600 attending, and the feature that made it a unique occasion was the omission of speeches.

Mrs. Hoover and Mrs. Gilbert Grosvenor, president of the club, were seated together at the long guest table, which extended the length of the ballroom. Others at the table were Mrs. Edward Everett Gann, Mrs. Ogden Mills, Mrs. Patrick J. Hurley, Mrs. William D. Mitchell, Mrs. Walter Brown, Mrs. Ray Lyman Wilbur, Mrs. Arthur M. Hyde, and Mrs. William N. Doak, of the Cabinet circle, together with the wives of a number of the Associate Justices of the Supreme Court, Mrs. William Howard Taft, Mrs. Alvin Hert, Mrs. Frank Mondell, Mrs. Virginia White Speel, Mrs. Harry K. Daugherty, Mrs. Luther H. Reichelderfer, Mrs. Edward F. Keyes, Miss Pearl McCall, Mrs. Ellie A. Yost, Mrs. Howard LeRoy, Mrs. Edwin Lord, Mrs. Harry Hull and Mrs. George H. Lorimer, head of the League of Republican Women in Philadelphia; and a number of other prominent members of the League in other cities.

The honor table was decorated with plaques of spring flowers and the other tables were grouped around it. The members of the "Little Cabinet" group, who occupied a special table, included Mrs. William R. Castle, jr., Mrs. Wilbur J. Carr, Mrs. James Grafton Rogers, Mrs. Frederick H. Payne, Mrs. Harvey H. Bundy, Mrs. Julius Klein, Mrs. Arch Coleman, Mrs. Ernest Lee Jahncke, Mrs. R. W. Dunlap, Mrs. Thomas D. Thatcher, Mrs. Monte Appel, Mrs. Seymour Lowman, Mrs. Frederic Tilton, Mrs. Charles D. Lawrence, Mrs. W. W. Husband and Mrs. Seth Richardson.

Miss Edna Patton entertained a large party, and the guests at Mrs. Cabot Stevens' table were Mrs. Clarence C. Dill, Mrs. Earl McKinley, Mrs. Marie Sheridan, Mrs. E. A. Harriman, Mrs. Arthur MacArthur, Mrs. Wade H. Ellis, Miss Janet Richards, Miss Alice Driggs, Miss Louise Adams Clement, Mrs. Erskine Clement, Mrs. Charles Williamson, Mrs. Robert H. McNeill, Miss Luella Chase and Mrs. Strickland Gillilan.

The Marine Band played during the luncheon and at the end Miss Sylvia Kent, accomplished young Washington violinist, gave a brief recital, accompanied by Miss Winifred Lakeman at the piano.

Mrs. Porter Dale was chairman of arrangements and there were delightful surprises during the luncheon One of these was the souvenir menus, each of which was adorned with a picture of the "First Lady."

The guests at Mrs. Dale's table were Mrs. Simeon D. Fess, Mrs. George Dale, Mrs. Elizabeth Simpson, Miss Mary G. Simpson, Miss Consuela Northrup, Miss Stella Clodselter and Mrs. French.

Mrs. Horace R. Shares had as her guests Mrs. Bertrand H. Snell, Mrs. James McAndrews, Mrs. Arthur Tirrell, Mrs. Francis M. Savage, Mrs. J. Thompson Walles and Mrs. John Merriam.

Mrs. James R. Mann entertained as her guests Mrs. James S. Parker, Mrs. Hutchison I. Cone, Mrs. William Fitch Kelley, Mrs. Perry S. Heath, Mrs. R. M. Kauffmann, Mrs. Stetson, Mrs. Henry Alvah Strong, Mrs. Henry Parsons Erwin and Mrs. Frederick C. Hicks.

Others present were Miss Edna Patton, Mrs. G. Lewis Weller, Mrs. Frisby Elker, Mrs. Joseph F. Biddle, Miss Battelle, Mrs. Harry D. Michael, Mrs. William E. Humphrey, Mrs. French Strother, Mrs. Russell B. Harrison, Mrs. William J. Egbert, Miss Freda Egbert, Mrs. Victor Bebley, Mrs. John Hasley, Mrs. Benjamin Meisel, Mrs. Roberta Thomas, Mrs. John Rothermel, Mrs. D. E. Yarnell, Mrs. Porter Dale, Mrs. Harry E. Hull, Mrs. H. M. Barry, Mrs. Frank B. Steele, Miss Anna Cooper, Mrs. James Barnes, Mrs. Bertrend Snell, Mrs. Harry S. Ridgely.

Mrs. John Glover, Miss Anna Egenhoff, Miss Harriet M. Cushing, Mrs. Anna Manchester, Mrs. Aaron Newman, Mrs. Warren Haines, Mrs. Henry Albers, Mrs. Paul Mycon Lineberger, Mrs. George C. Hopkins, Mrs. Harvey Wiley, Mrs. Ernest Daniels, Mrs. James Kennedy, Mrs. Ida Ramsey, Miss Harriet Cheney, Miss Mary Jean Simpson, Mrs. French, Miss Stella Clodfelter, Miss Consuela Northrop, Mrs. Stoessel Norcross, Mrs. George N. Dale, Mrs. Walter Newton, Mrs. W. S. Guyer, Mrs. F. W. Loetsch, Mrs. J. F. Carpenter, Mrs. Wheatley and Mrs. R. Marchant.

Many Dinners Before Diplomats

Continued from Page 1.

The Minister of Honduras Senor Dr. Don Celeo Davila, and Senora Davila, will be the guests of honor at a dinner to be given on Tuesday evening by Dr. and Mrs. Tomas Cajigas.

Mme. Sokolowska, wife of the Charge d'Affaires of Poland, will entertain at luncheon tomorrow in honor of Mme. Skalicky, wife of the retiring Counselor of the Czechoslovakian Legation.

The Counselor of the Italian Embassy and Marchesa Diana will attend a lecture by Dr. Eugenio Croizat, foremost Italian exponent of the travelog, on the "Italian Historical Gardens," this afternoon at the Washington Club, 1010 Seventeenth street, at 4 o'clock.

The program, which is presented by the International Art Forum, includes a group of Italian folk songs to be rendered by Miss Clelia Fioravanti, well-known local mezzo-soprano.

The Naval Attache of the Italian Embassy and Signora Casardi will be hosts at luncheon today in their apartment at the Mayflower.

Theodore Tiller 2d and his Marionette company, including Mrs. Carol Wood, of the Detroit Little Theater; Miss Romaine Stevens, Mr. Clifford Adams and Mr. Everett Stevens, prominent young thespians in Washington dramatics, left town yesterday for New York City, where they will present "The Private Life of the Sandman" Monday evening at the Cherry Lane Theater, in Greenwich Village. Tuesday afternoon the Marionettes will perform at the Convent of the Sacred Heart on Madison avenue, after which the company will return to Washington to fill local engagements.

Mrs. Philip Peyser entertained at luncheon on Thursday at her apartment in the Frontenac.

Program for Coming Event at Fort Myer

MARCH THIRTY-FIRST & APRIL FIRST
TWO PERFORMANCES DAILY: AFTERNOONS at 2:30 o'clock. EVENINGS at 8:15 o'clock.

SOCIETY CIRCUS

TICKETS: 50¢ to $2.50 - BOXES (seating eight): $20.00
Reservations at the Ticket Office,
POST HEADQUARTERS BUILDING: Phone - West 2000, Branch 43.
(Prices represent a sharp reduction over last year's)

Honoring BRIGADIER GENERAL GEORGE S. SIMONDS
PROGRAM
EXHIBITION RIDE - FEBRUARY 3D.

\- 1 -
SQUADRON ENTRANCE
Major A. D. SURLES, Commanding
\- 2 -
JUMPING RIDE, TROOP E, 3D CAVALRY
Captain Lucian K. Truscott, Jr., Commanding
\- 3 -
BATTERY DRILL, BATTERY C, 16TH FIELD ARTILLERY
Captain William R. Frost, Commanding
\- 4 -
RODEO RIDE, TROOP F, 3D CAVALRY
Captain George I. Smith, Commanding
\- 5 -
MUSICAL RIDE, TROOP E, 3D CAVALRY
Captain Lucian K. Truscott, Jr., Commanding
\- 6 -
OFFICERS' JUMPING
\- 7 -
TANDEM RIDE, TROOP F, 3D CAVALRY
Captain George I. Smith, Commanding
\- 8 -
MACHINE GUN RIDE, MACHINE GUN TROOP, 3D CAVALRY
Captain Callie H. Palmer, Commanding
\- 9 -
FIRING DEMONSTRATION, BATTERY A, 16TH FIELD ARTILLERY
Captain George D. Shea, Commanding

Ten o'Clock Club Plans for Concert

Prominent Women to Attend Benefit Tuesday at the Sulgrave.

The number of prominent people who have shown marked interest in the series of six benefit concerts to be given under the auspices of the Ten O'Clock Club, of this city, beginning Tuesday evening at the Sulgrave Club, 1801 Massachusetts avenue northwest, has been considerably increased.

The complete list of patrons now includes Princess von der Lippe-Lipski, Baron and Baroness von Millius, of New York; Mr. and Mrs. Edwin Hughes, of New York; Mrs. Charles Evans Hughes, Miss Mabel T. Boardman, Miss Lucy Brickenstein, Miss Mary Brickenstein, Mrs. William Joseph Butler, Mrs. James C. Crawford, Miss Mary Alsop Cryder, Mr. and Mrs. Hayne Ellis, Mr. William P. Eno, Mrs. E. Richard Gasch, Mrs. Christian Heurich, Miss Elizabeth Butler Howry, Mrs. Oscar Jarecki, Mr. Edward C. Potter, Mrs. Edwin B. Parker, Mrs. James S. Parker, Mrs. William Henry Smith, Mrs. Lawrence Townsend and Mrs. Clark Wing.

The artists for the first program will be Sylvia Meyer, harpist, of the Baltimore Symphony Orchestra, and Florence Yocum, popular radio and concert soprano, of Washington. George Cromwell, young song writer and pianist, will accompany Miss Yocum. Helen Fetter Cook, critic, will discuss the music of the program and introduce the musicians. The event begins Tuesday at 8:30 p. m. and is given at the Sulgrave Club.

Following the program, at 10:30 o'clock a reception will be held in honor of the artists, all of whom are American, at the Ten O'Clock Club, 1603 K street northwest. Mrs. Edward S. MacDonald, wife of the director of the club, will head the receiving line, with Mr. MacDonald, Mrs. Gertrude Lyons, president of the D. C. Federation of Music Clubs, and the artists of the evening. Miss Lucy Ann Rogers will assist at the coffee table.

Dr. Don Luis Manuel Debayle, Charge d'Affaires of Nicaragua, will address the Political Study Club Saturday afternoon at the Washington Club. Mr. Otto Torney Simon has arranged the musical program and will present special features including a chorus. A reception and tea will follow the program.

Receiving with the president, Mrs. Ernest Humphrey Daniel, will be the speaker and guests of honor, Dr. Don Luis Debayle and Senora Debayle, Senora de Davila, wife of the Minister of Honduras; Mme. de Campos Ortiz, wife of the First Secretary of the Mexican Embassy; Mr. Otto Simon, and the artists appearing on the program. Presiding at the tea table and assisting the hostess, Mrs. William Laird Dunlop, jr., will be Mrs. James E. Watson, wife of the senator from Indiana; Mrs. Arthur H. Vandenberg, wife of the senator from Michigan, Miss Grace Burton and Mme. Onezia de Bouchel.

The former Ambassador of the United States to Italy, Mr. Henry P. Fletcher, sailed yesterday for a cruise to the West Indies.

Mr. and Mrs. Herman Felter announce the engagement of their daughter, Sally, to Mr. Morris M. Stein.

Mrs. Max Rich and Mr. and Mrs. Samuel Hershfield motored to Miami, Fla., where they are on vacation for several weeks.

Mr. James Simon has returned from New York, where he attended the annual sports writers' banquet at the Commodore Hotel.

Judge Annabel Matthews, of the Board of Tax Appeals, has returned to her apartment at Wardman Park Hotel from New York City, where she spent two weeks.

The Red Land Hunt Club met yesterday morning at the Olney Inn, near Olney, Md., where they had coffee before starting on the hunt.

Mrs. Arthur B. Ancker of Wardman Park Hotel, has left for a ten-day trip to Boston. She will return the latter part of this week and will be at Wardman Park for several weeks while preparing for her trip to Italy, where she will spend the summer.

Hoover to Address Republican Club

Continued from Page 1.

Gen. F. LeJ. Parker, Brig. Gen. Matthew A. DeLaney, Mr. William Phelps Eno, Mr. Wilton J. Lambert, Mr. Archibald C. V. Wells, Lieut. Col. M. Robert Guggenheim, Col. John P. Haines, Col. Frederick E. Johnston, Mr. Marcy L. Sperry, Col. Wade H. Cooper, Col. J. Miller Kenyon, Judge Adolph Hoehling, Mr. Raymond Bosquet, Mr. Ramon Padilla, Baron von Redlich, Mr. Donald J. Halstead, Mr. Walter Tuckerman, Mr. Jefferson Patterson, Mr. Fulton Lewis, Mr. William Jeffries Chewning, jr., Mr. Paul Monroe, Mr. Wilbur W. Hubbard and Mr. Fernando Piza.

Members of the executive committee will also make up the floor committee tomorrow evening. They are Mr. Hugh S. Cumming, jr., Lieut. Fletcher Cole, Mr. Alexander Lee Craighill, Mr. William D. Cheatham, Mr. H. Prescott Gatley, jr., Capt. Frank B. Goettge, Mr. Herbert C. Hengstler, Dr. Stanley K. Hornbeck, Mr. Robert F. Kelley, Lieut. Don E. Lowry, Lieut. Col. Charles H. Patterson, Maj. Gen. George Owen Squier, Mr. Waverly Taylor, Mr. Archibald C. V. Wells, Lieut. Sidney C. Wooten and Lieut. Raymond Waller.

Mrs. Wilbur W. Hubbard, of Chestertown, Md., and Washington, has been selected as an additional chaperone. Those previously announced are Mrs. Edith Nourse Rogers, Mrs. J. Wilmer Biddle, Mrs. Jacob Leander Loose, Mrs. Emerson Howe, Senora Alfredo Gonzales Prada, Mrs. Wilton J. Lambert, Mrs. Henry M. Morrow, Mrs. Lewis W. Jennings, jr., and Mrs. Charles D. Drayton.

Representative and Mrs. Bertrand H. Snell, of New York, will be hosts at a reception this afternoon from 4:30 to 6:30 o'clock in the Chinese room of the Mayflower in compliment to the Republican members of the House of Representatives and their wives.

Those assisting will be Mrs. Edward Everett Gann, Mrs. Ogden L. Mills, Mrs. James E. Watson, Mrs. Charles L. McNary, Mrs. Wallace H. White, jr., Mrs. Florence P. Kahn, Mrs. Fred S. Purnell, Mrs. Earl C. Michener, Mrs. Carl G. Bachmann and Mrs. Harry L. Englebright.

Representative and Mrs. Wesley M. Disney, of Oklahoma, have leased a house in Wesley Heights, at 3015 Forty-fourth street, where they will be for the winter and spring months.

Mrs. James L. Whitley, wife of Representative Whitley, of New York, has arrived in Washington from Rochester and will be at the Mayflower with her husband for the rest of the congresional season.

Representative William L. Tierney, who has been spending several days at his home in Greenwich, Conn., has returned to Washington and is established in his apartment at Wardman Park Hotel, where Mrs. Tierney will join him this week. They will remain until the end of this session.

The Assistant Secretary of War, Col. Frederick H. Payne, is in New York for a short time.

Col. Arthur O'Brien is at the Miami-Biltmore at Coral Gables, Fla., for some time.

Maj. David S. Barry, jr., has left Washington and gone to resume his duties at Newport.

Senator and Mrs. Robert R. Reynolds were the guests in whose honor Mr. and Mrs. John H. Small will entertain today.

Mr. and Mrs. Hoffman Depart for Miami.

Miss Janet White, daughter of Mrs. Richard S. Aldrich, attended the Yale-Princeton hockey game yesterday.

Mr. Richard Lyon has returned to his studies at Dartmouth after spending last week-end with his parents, Mr. and Mrs. Simon Lyon. Mr. Lyon, junior, was recently elected president of the Dartmouth chapter of the Delta Kappa Epsilon Fraternity.

Miss Desiree Harris, of New York, who frequently visits here as the guest of Mr. and Mrs. Arthur D. Marks, is at the Roosevelt Hotel.

Mr. and Mrs. Paul E. Haworth have issued cards for a tea this afternoon from 3 to 6 o'clock, at their home, 3724 McKinley street, in honor of Mr. and Mrs. George Snyder Ward.

Mr. Harry Norment is at the Waldorf-Astoria for a short visit.

Victory Ball On Friday at Manor Club

Gov. Ritchie Among Patrons of Function of Montgomery County Women.

Gov. Albert C. Ritchie of Maryland heads a list of distinguished patrons and patronesses for the Victory Ball which will be held Friday evening at the Manor Club, Norbeck, Md., under the auspices of the Woman's Democratic Club of Montgomery County.

Others on the list are Senator Millard E Tydings, Representative David J. Lewis, Mayor Howard Jackson of Baltimore, David C. Winebrenner 3d, secretary of State; Judge and Mrs. D. A. DeLashmutt, Senator Robert G. Hilton, Dr. and Mrs. G. L. Edmonds, Miss Lavinia Engle, Maj. and Mrs. E. Brooke Lee, Mrs. George Heller, of Baltimore, congressional committeewoman for Maryland; Mr. and Mrs. Marvin J. Farrington, Mr. and Mrs. J. Bond Smith, Mr. and Mrs. Henry Glassie, Mr. and Mrs. Steadman Prescott, Mr. and Mrs. Andrew Cummings, Mr. and Mrs. George E. Hamilton, Mr. and Mrs. Elliot Middleton, Mr. George Sacks, Mr. and Mrs. Charles E. Roach, Mrs. Edith Green, Mrs. E. L. Pugh, Mr. and Mrs. Curtis Walker, Dr. and Mrs. Benjamin C. Perry, Mr. and Mrs. Merhle Haines, Mrs. W. K. Barnell, Mr. and Mrs. Clayton Watkins, Mr. and Mrs. Roger L. Shaw, Miss Laura Gilliland, Mr. Lacy Shaw, Mr. and Mrs. Lawrence A. Chiswell, Dr. Frances Moon Butts.

Six subdebutantes, members of prominent Montgomery County families, will act as pages. They are Misses Alice Perry, Seline Cummings, Ida Orme and Edith Farrington, all of Chevy Chase, and Miss Loretta Offutt and Miss Shirley Prescott, both of Rockville.

Mr. Andrew J. Cummings, of Chevy Chase, former member of the State Legislature, will introduce an imposing array of entertainers.

Mrs. Edward L. Pugh, of Chevy Chase, president of the club, is general chairman of arrangements. She is being assisted by Mrs. Charles E. Roach, of Friendship Heights, chairman of the United Democratic Women's Clubs of Maryland, and Mrs. Marvin Farrington, the club officers and chairmen of the various county branch clubs.

Miss Jean Skinner is chairman of the young ladies' committee and is assisted by Miss Roseanne Roach, Miss Olive Edmonds, Miss Anne Trundle, Miss Esther Cummings, Miss Alice Diamond, Miss Gertrude Schultz, Miss Catherine Shaw, Miss Jane Bogley, Miss Minna Cannon, Miss Maude Wilson, Miss Mary Roach and Miss Margaret Jones.

James C. Christopher heads the floor committee, which is composed of James H. Pugh, Robert Lewis, Otho Trundle, Robert Chichester, Charles E. Roach, jr., Charles E. R. Adams, James Cummings, jr., Boyd Keys, Craig Bowman, Byrne Austin and Donald Bowie, jr.

Dr. and Mrs. George Horton are at the Sereno Hotel, at St. Petersburg, Fla., for a stay of several weeks.

Mrs. S. Beuhler has returned to her home in New York after a visit with Dr. and Mrs. Sanford Rosenthal.

Mr. Roger Wellington Tubby, a senior at Yale, recently the guest of his aunt, Mrs. Herbert Sparrow, debated yesterday with the University of Cambridge, England, on the subject of "War Debts."

Mr. and Mrs. Louis Ottenberg will be at home on Sunday evening, February 19, in their home, 1613 Buchanan street, from 8 until 10 o'clock, in honor of the confirmation of their son, Louis, jr., which will take place at the Eighth Street Temple on Satuday at 10:30 o'clock.

Mr. and Mrs. Philip Friedlander will entertain this evening on the occasion of their fifth wedding anniversary.

Mrs. Harry Lewis has returned to her apartment at Wardman Park after spending three weeks in Nashville as the guest of Mr. and Mrs. Adolph Jonas.

Mrs. Herman Hollander will resume her Tuesday morning talks on Tuesday at 10:45 o'clock at the Jewish Community Center. Mrs. Hollander will discuss this week a book review on "Josephus," by Leon Feuchtwanger.

Ball of Legion at Mayflower Set for Feb. 24

Annual Military Event Is Sponsored by President and Mrs. Hoover.

The President and Mrs. Herbert Hoover head the list of sponsors for the annual military ball of the District of Columbia Department of the American Legion, to be held Friday night, February 24, at the Mayflower Hotel.

The patronesses include Mrs. James William Orme, Mrs. Simon Kann, Mrs. Ben H. Fuller, Mrs. Peter C. Harris, Mrs. Alexander M. Bull, Mrs. Christian Heurich, Mrs. Peter A. Drury, Mrs. Melville Church, Mrs. J. B. Dennis, Mrs. Charles B. McVey, Mrs. Francis P. Nash.

Gen. John J. Pershing and the Ambassadors, Ministers, Naval and Military Attaches of the Allies of this government in the World War, will comprise the distinguished guests.

Among those who have reserved boxes are Senator James C. Couzens, Senator Claude A. Swanson, Col. J. Miller Kenyon, Col. John Lewis Smith, Mr. Charles A. Miller, Maj. Paul G. McGahn, various posts of the department, the Societe des 40 Hommes et 8 Cheveaux.

Maj. E. H. Hall is general chairman of the committee arranging the ball. Preparations are being made to decorate the main ballroom of the Mayflower Hotel with the colors of the allied nations. In addition to the reception of the distinguished guests, several entertainment features are under consideration. Reservations for boxes are being taken care of by the department adjutant, Crawford Sloan, at headquarters in the Transportation Building, telephone Metropolitan 4210.

The committee on arrangements is composed of the following: Mr. William Morrell, vice chairman; Mr. Theodore Cogswell, vice chairman of the ball committee; Mr. Tom Fraily, chairman of the floor committee; Mr. William P. Kershmer, vice chairman of the floor committee; Mr. Tom Franklin, chairman of the box committee; Mr. Emmett Carroll, chairman of the music committee; Mr. John Lewis Smith, chairman of the reception committee; Mr. Fred Mooney, chairman of the decoration committee; Mr. John Thomas Taylor, chairman of the distinguished guests committee, and Mr. Charles W. Swan, chairman of the publicity committee.

Miss Polly Foote, daughter of Mrs. John Foote, will entertain at a tea this afternoon for Miss Betty Hoover, whose marriage to Mr. Warren I. Glover, jr., will take place in the spring.

Mr. and Mrs. Harry Taylor are in Miami, Fla.

Mr. and Mrs. Harry Sherby have returned from Cleveland, where they visited their son, Mr. Daniel Sherby, for a fortnight.

Functions Crowd On White House

Continued from Page 1.

Lincoln, and it will be celebrated throughout the country. In many States it is a legal holiday and will be marked with banquets and speechmaking. In Washington, Mrs. Nicholas Longworth, widow of the former Speaker of the House, and daughter of former President Theodore Roosevelt, will celebrate her birthday quietly with a group of close friends.

On Tuesday, Dan Cupid will dominate the scenes of St. Valentine's Day, and young and old will mark the day with festivities. Again there will be celebration in the house of Longworth, when Paulina, daughter of the Princess Alice will celebrate her birthday. She will have a number of friends of her own age to make the day a merry one. Senora de Arcaya, wife of the Minister of Venezuela, will entertain at a Valentine party at the legation for her seven young children, whose home is always a center for young people, as each in turn entertains his or her young school mates. Official and diplomatic dinner parties of the early part of the week will probably turn to St. Valentine for color suggestions in decorating.

Washington, which has known, admired, and felt a deep affection for Representative Ruth Bryan Owen, daughter of the late William Jennings Bryan, and for Mrs. Nellie Tayloe Ross, former Governor of Wyoming, rejoices at the mention of these two names as possible appointees to high posts, under the plan of the Democratic administration to give a new deal to women in Government service. Mrs. Owen is completing the last few weeks of service in the House of Representatives for which she was defeated for renomination in the last election, and now her name appears as a possibility for the post of United States Minister to Denmark. If Mrs. Owen receives this appointment it will be the first time a woman has been appointed to such an office by this Government.

Mrs. Ross, who has been making her home in Washington in recent years, is mentioned for Civil Service Commissioner.

Pomp Makes Cavalry Ball Brilliant Fete

Reservists of District Give Their First Regimental Dinner and Dance.

The first regimental dinner and dance of the season was given last evening at the Carlton Hotel by the Second Squadron of the 306th Cavalry of the District of Columbia, the most active and best known reserve unit of the East.

The dinner was a colorful affair, where much pomp and military air were displayed in the many uniforms and evening gowns. The guest of honor was Mrs. Patrick J. Hurley, wife of the Secretary of War, who headed the receiving line, and other principal guests included Mr. Arthur A. Ballantine, the Undersecretary of the Treasury, and Mrs. Ballantine, Maj. Ferry K. Heath, Assistant Secretary of the Treasury; Maj. Gen. Paul B. Malone, commanding general of the Third Corp Area; Mrs. George S. Simonds, wife of Brig. Gen. Simonds; Col. George T. Bowman, chief of staff of the Sixty-second Cavalry Division; Col. and Mrs. Leon B. Kromer, Commander and Mrs. Theodore S. Wilkinson, U. S. N.

The patrons were Col. John Phillip Hill, regimental commander of the 306th Cavalry, and Mrs. Hill, Maj. Geary P. Epply, squadron commander, and Mrs. Eppley.

Col. Hill was in charge of the dinner and was toastmaster. He appeared with Gen. Malone in white mess jacket embellished with service ribbons and many decorations. The table decorations consisted of carnations and evergreens. Dancing followed the dinner and lasted late into the night. It was regretted that Maj. H. C. Dagley, instructor for the Cavalry Reserve, could not attend owing to absence from the city.

The following guests and officers were in attendance, including many officers from Fort Myer: Maj. and Mrs. Geary P. Epply, Maj. and Mrs. H. H. Jacobs, Maj. and Mrs. Guy N. Church, Maj. and Mrs. Edward B. Harry, Maj. and Mrs. Humphrey Beckett, Capt. and Mrs. H. Allison, Capt. and Mrs. G. I. Smith, Capt. James T. Menzie and Miss Grace Kelly, Capt. and Mrs. C. H. Palmer, Capt. and Mrs. H. P. Ames, Capt. R. D. Hunt and Miss Margaret Carr, Capt. Yetton and Miss Pryor, Capt. Albert J. McCurdy and Miss Mary Helen Washington, Capt. Edward A. Kane, Miss Mary Kerwin.

Lieut. and Mrs. William I. Irby, jr., Lieut. Humphrey E. Daniel and Miss Mary Henry, Lieut. Daniel C. Fahey and Miss Beatrice Patton, Lieut. John Williams, Lieut. and Mrs. W. K. Noel, Lieut. Lathrop Smith and Miss Suzanne Hill, Lieut. and Mrs. R. A. Wray, Lieut. R. H. Powers, Lieut. Ruppert, Lieut. Howard Baker, Miss Lucy McCleod, Lieut. Callison and Miss Emily Malone, Lieut. and Mrs. Carroll Wright, Lieut. and Mrs. L. F. Hess, Lieut. George Monk, Miss Ruth Hughes, Lieut. and Mrs. E. J. St. Jacques, Lieut. and Mrs. Robert E. Chambers, Lieut. and Mrs. M. B. Morehouse, Lieut. Ralph Batch and Miss Bernadette Dyer, Lieut. Edward M. Perkins and Mrs. Perkins, Lieut. R. E. Brown, Miss Helen White, Lieut. J. Michaelson and Miss Lee Morford, Lieut. and Mrs. Samuel E. McCrary, Lieut. and Mrs. M. M. McNamee, Lieut. Paul E. Mitchler, Miss Genevieve Ryan, Lieut. William H. Warren, Lieut. J. O. Moran, Lieut. R. B. Curtis; Lieut. Dailey, aid to Gen. Simonds; Lieut. John B. Goodell, Lieut and Mrs. C. D. McCurdy, Mr. Robert O'Leary, Miss Dorothy Cra.

Mr. and Mrs. Lewis B. Sharp, Mr. and Mrs. Ernest H. Courtney, Mr. and Mrs. Jerome F. Barnard, Mr. and Mrs. D. R. Brown, Mr. and Mrs. J. T. Birch, Mr. John Hill, Miss Ruth Roberts, Mr. J. D. Franklin, Miss Hazel Mothershed, Mr. and Mrs. M. Fant, Mr. Howell McCordic, Miss Hilda Fisher, Mr. William H. Press, Miss Moorhouse and Miss Mary Miller.

The committee on arrangements included Capt. Albert J. McCurdy, Capt. Edward A. Kane, Lieut. William I. Irby, jr., Lieut. Humphrey E. Daniel and Lieut. Daniel C. Fahey, all of officers of the Second Squadron, 306th Cavalry Reserve.

Mr. and Mrs. Gus Ring and Mr. and Mrs. Morris Jaffee have returned from a trip to Florida.

Mrs. Grace Morrison Poole, president of the General Federation of Women's Clubs, returned Saturday to her apartment at headquarters, after an absence of several weeks spent with the women's clubs of Illinois, and in New England. Mrs. Poole will be the honor guest and speaker at a State federation luncheon to be held Tuesday in Providence, R. I., and on the following day she will address the President's Council in Baltimore. On Thursday she will be the principal speaker at a meeting of the Wednesday Club, of Danville, Va., and on Friday she will address the Women's Club, of Lynchburg, Va.

In lieu of its monthly meeting, the Sisterhood of the Eighth Street Temple is planning a rally for February 20.

Mr. and Mrs. Elmer Young motored to New York on Friday for a brief visit.

Mrs. Gus Ring entertained at luncheon on Friday.

"Say It With Shaffer's Flowers"

Let a Corsage Be Your Messenger

VALENTINE'S DAY

There could be no sweeter tribute to your "best girl" than flowers such as these.

—Attractively Boxed, at Very Reasonable Prices.
EXQUISITE CORSAGE BOUQUETS

Open Evenings and Sundays
GEO. C. SHAFFER
900 14th St.—Phone NA. 0106
FLOWERS TELEGRAPHED ANYWHERE

JULIUS GARFINCKEL & CO.
F STREET AT FOURTEENTH

Are You One of the Thousands Who Would Like to Be Known as A GARFINCKEL CUSTOMER And Yet Are Afraid You Cannot Afford It?

You are wrong. You can always afford to shop here, for we have beautiful goods for as little or as much as you want to spend. In fact, many of our loyal customers are people of taste, with limited incomes, who know good clothes and who constantly wear our goods because they know they are the best, priced the same, in many instances less than is generally paid for ordinary things.

We would like you to know our store . . . for we believe that you, like all the people who are brought together here by a love of quality and style, will keenly appreciate our merchandise.

We have, in every department, among our charming lines, goods at moderate prices that will thrill you. Won't you give us the pleasure of showing them to you?

ENTIRE NEW SHOWINGS TOMORROW
FOR WOMEN, MISSES, JUNIORS, CHILDREN AND INFANTS
FOR MEN, YOUNG MEN AND FOR BOYS

"Weather for the District of Columbia"

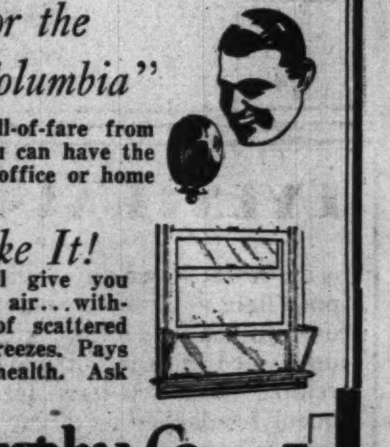

Whatever be the bill-of-fare from old Medicine Hat, you can have the temperature in your office or home exactly...

As You Like It!

This ventilator will give you plenty of good fresh air...without the annoyance of scattered papers and freezing breezes. Pays for itself in better health. Ask us for an estimate.

E. J. Murphy Co.
INCORPORATED
710 12th St. N. W. National 2477

"Stylish Stout" just means Too Much FAT

There's really no such thing as a "stylish stout," because after all, stylish women are never fat. Look about you, notice your friends, the stars of stage and screen, the society women whose pictures are in the papers.

If you are over-weight, you owe it to yourself to regain your youthful slenderness. Once you know how practical it is, you will regret not having lost those excess pounds months or years ago.

The right way to reduce is Marmola. Marmola acts on the same principles that specialists follow in treating obesity cases. It supplies the normal element that the body itself uses. That's why most people usually say that they feel better than they have felt in years when taking Marmola. That's why Marmola actually does take off weight.

Marmola can be worth its weight in gold to you. And you owe it to yourself to find out. Moderation helps, of course, but you don't have to starve yourself and you don't have to over-exercise. All you do is take four tablets a day. And when your weight is where you want it, just stop. A booklet in each package gives full details. You can get Marmola at any drug store.

MARMOLA
20 Million Boxes Sold Since 1907

Erlebacher
TWELVE TEN TWELVE TWELVE F STREET

Reminiscent of the Gay 90's

A Jacket Frock

inspired by the Gibson Girl Mode!

$29.75

There is something so young, so quaint, so reminiscent of Grandmother's Day about the new jacket frock that it's no wonder it's the rage with smart Young Moderns!

The shoulders are padded . . . the jacket is designed after the mannish waistcoats . . . the top of the frock, the swank ascot tie, and wide revers of the jacket are lined with the new pencil striped print. Wear it with the jacket for town, without it for dressy afternoon bridge. It combines blue with white, which is one of the smartest notes for spring.

Missy Salon . . . 2nd Floor

JULIUS GARFINCKEL & CO.
F STREET AT FOURTEENTH

MINK COATS FROM GARFINCKEL'S HAVE ALWAYS BEEN FAMOUS

It is a matter of record that some of the finest mink coats in the country have been created and made here . . . and it is not unusual for us to design and make for people who have traveled great distances just to choose a Garfinckel Mink Coat.

WE ARE AT THE PRESENT TIME OFFERING SOME VERY FINE MINKS AT VERY SPECIAL PRICES. WE THINK THEY ARE THE BEST VALUES WE HAVE EVER KNOWN FOR SUCH QUALITY AND STYLE . . . WON'T YOU CALL AND SEE THEM?

Navy Sheer
—is one way of saying that you will be well-dressed this spring, especially if you have one like this, with an important touch of white. It belongs in that indispensable group of spring styles that women look and feel their best in — the kind of dress you are sure to find when you come to Jelleff's.
$19.75
WOMEN'S FIFTH FLOOR DRESSES.
THE NEW Jelleff's
1216-1220 F STREET
Listen in—WRC—9:30 A. M. daily—correct time and Jelleff news.

EYESTRAIN
is the result of reading under poor light — or too constant use during the day. You may need glasses but don't realize it. If you have frequent headaches have your eyes examined. Corrective glasses will relieve this discomfort.
Leese Glasses Cost No More Than the Ordinary Kind
Expert Optometrists Always Available
M. A. Leese Optical Co.
614 Ninth St. N.W.

A Most Desirable
2-BED-ROOM SUITE
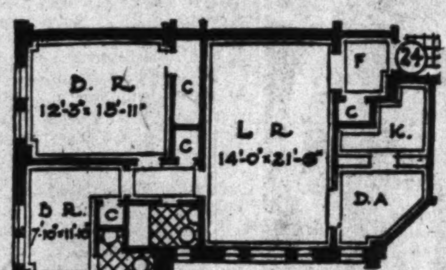
This attractive apartment contains 2 bed rooms, complete bath, extra lavatory, big living room, dining alcove, kitchen and foyer and has two exposures $97.50
Rentals include secretarial service, electricity, electric refrigeration, gas and parking facilities for guests of tenants.
The KENNEDY-WARREN
Washington's Only Air-Cooled Apartment
3133 Conn. Ave. Adams 9600

"There is hardly anything in the world that some man can not make a little worse and sell a little cheaper, and the people who consider price only are this man's lawful prey."
—RUSKIN.
QUALITY
—musically speaking, finds its highest expression in the supremely beautiful
STEINWAY
"THE INSTRUMENT OF THE IMMORTALS"
NEVER have the Steinways given ear or thought to the question, "HOW CHEAP can we make the piano?" With them it has always been "HOW GOOD can we build!" . . . And that Steinway ideals have been rewarded is attested by the fact that Paderewski, Rachmaninoff, Josef Hofmann, Horowitz and scores of other famous instrumentalists and vocalists prefer and use Steinway exclusively—
—and it remains the first choice of musical people wherever good music is cultivated.
1857
The new price on the Baby Grand $1,175
Buy it with a cash payment of $117.50 and pay the balance monthly over a period of several years.
E. F. DROOP & SONS CO.,
1300 G

PHONE NATIONAL 4205
FOR POST CLASSIFIED ADS

13 Colonies Join In Washington Birthday Ball

Old-Fashioned Musicale Will Be One Entertainment Feature of Event.

Interest in the annual George Washington commemoration and ball, given every year by the New England States Society and the other States which formed the original thirteen colonies, is rapidly mounting as the date, February 22, approaches. The affair this year will be held in the Hall of Nations in the Washington Hotel and will begin promptly at 8:30 o'clock.

The early part of the program will be devoted to an old-fashioned musicale by the world-famous Madrigal Singers, directed by Mrs. John Milton Sylvester; a series of songs by the George Washington Glee Club, picturesque early American dances by the Capital Society of the Children of the American Revolution and several addresses by members of Congress.

Mr. Elmer E. Field, chairman for the affair, has announced that Mrs. Richard Allen will represent Mrs. Martha Washington and the State of Virginia, and will head the group of hostesses in receiving the guests from the various States. Other hostesses will be Miss Rose Dugan, Maine; Miss Helena Keeney, New Hampshire; Mrs. Mary English, Vermont; Miss Barbara Butler, Massachusetts; Mrs. Lena Dakin Gibbs, Connecticut; Miss Thelma Thomas, Rhode Island; Miss Meta Brining, New York; Miss Betty Durr, New Jersey; Miss Ruth Paugh, Pennsylvania; Miss Elizabeth Groves, Delaware; Mrs. W. Clement Sherriff, Maryland; Miss Elizabeth Jane Newton, North Carolina; Mrs. Alexander Bull, South Carolina. The Georgia hostess will be announced later.

Prominent among the patrons and patronesses expected to attend and entertain box parties are Senator and Mrs. Hiram Bingham, Senator and Mrs. Marcus Coolidge, Senator Frederic Walcott, Senator and Mrs. Jesse Metcalf, Senator and Mrs. W. Warren Barbour, Representative and Mrs. Richard Aldrich, Representative and Mrs. Menalous Lankford, Representative and Mrs. Donald Partridge, Representative and Mrs. Robert F. Rich, Representative and Mrs. Richard Wigglesworth, Representative and Mrs. Allard Gasque, Representative and Mrs. Zebulon Weaver, Representative and Mrs. Robert G. Houston, Representative and Mrs. Percy H. Stewart and Representative and Mrs. Ulysses S. Guyer.

While the affair is not restricted to colonial costumes, guests so far as possible are being requested to wear them.

Mr. and Mrs. Alfred Goldsmith, of Philadelphia, spent the past week visiting the latter's parents, Mr. and Mrs. Louis Kronheimer, at Woodley Park Towers.

The National Capital Republican Club will keep open house tomorrow evening at 8:30 o'clock, at the clubhouse, Sixteenth street at Scott Circle, in commemoration of the 164th anniversary of the birth of Abraham Lincoln. A musical program rendered by Mrs. David Hopkins, soloist, accompanied by Mrs. Carl R. Chindblom, will precede President Hoover's address from the Republican Club in New York, which will be received by radio in the clubhouse at 10 o'clock. Refreshments will be served.

At the monthly meeting of the Immaculata Alumnae on Monday evening plans were made for a dance to be held on February 24 at the Immaculata Seminary. Miss Harriet Marceron has been appointed chairman of the dance and Miss Anna Mae Ryan has charge of the publicity

Mr. and Mrs. Leonard Schloss have returned to their apartment at the Argonne after a week's visit in Atlantic City.

Diplomats Dined At White House

Continued from Page 1.

The Minister of Sweden and Mme. Bostrom.
The Minister of Albania.
The Minister of the Netherlands and Mme. van Royen.
The Minister of Norway and Mme. Bachke.
The Minister of Guatemala and Senora de Recinos.
The Minister of Lithuania.
The Minister of Czechoslovakia and Mme. Veverka.
The Minister of the Irish Free State.
The Minister of Yugoslavia.
The Minister of Roumania.
The Minister of the Union of South Africa.
The Minister of Venezeula and Senora de Arcaya.
The Minister of Denmark and Mme. Wadsted.
The Minister of Haiti.
The Minister of Colombia.
The Minister of the Dominion of Canada and Mrs. Herridge.
The Minister of the Dominican Republic.
The Minister of Honduras and Senora de Davila.
The Minister of Egypt.
The Minister of Ecuador and Senora de Zaldumbide.
The Siamese Minister and Mme. Subarn Sompati.
The Minister of Bolivia and Senora de Finot.
Representative and Mrs. Sam D. McReynolds.
The Charge d'Affaires of Mexico and Senora de Campos-Ortiz.
The Charge d'Affaires of Chile.
The Charge d'Affaires of Cuba and Senora de Baron.
The Charge d'Affaires of Poland and Mme. Sokolowska.
The Charge d'Affaires of Great Britain.
The Charge d'Affaires of Persia and Mme. Azodi.
The Charge d'Affaires of Paraguay and Senora de Ynsfran.
The Charge d'Affaires of Nicaragua and Senora de Debayle.
The Charge d'Affaires of Costa Rica.
The Charge d'Affaires of Switzerland.
The Chinese Charge d'Affaires.
Capt. Walter N. Vernou.
Col. Campbell B. Hodges.

DINE OFTEN AT
OLNEY INN
Varied Menu of Delicious Dishes at Lower Prices
OLNEY FARM OLNEY, MD. 12 miles out Georgia Ave.

Hostess of Royal Italian Embassy

MARCHESA DIANA,
wife of the Counselor of the Italian Embassy, from a sketch by Miss Afton MacWilliams. The marchesa frequently acts as hostess for the bachelor ambassador, Signor Augusto Rosso.

St. Martin's Sodality Fete On Thursday

Card Party and Dance to Be Outstanding Pre-Lenten Function of Church.

Sponsored by prominent religious workers, one of the outstanding pre-Lenten social events among church groups will be the benefit card party and dance at the Mayflower Hotel on Thursday evening under the auspices of St. Martin's Sodality of the Blessed Virgin.

The card playing will be in the palm court and the dancing in the Italian garden of the Mayflower. Members of Congresisonal society and several of the embassies have donated prizes for the event. The patrons and patronesses are:

The Rev. Michael J. Riordan, the Rev. Stephen McCabe, the Rev. Francis X. Cavanagh, Miss Dorothy Barrett, Mr. and Mrs. William T. Bennett, Mrs. Thomas L. Bigham, the Misses Anna and Mary Burke, Mr. and Mrs. Frank J. Cleary, Dr. and Mrs. L. A. Cornet, Mr. T. F. Costello, Miss Elizabeth Dolan, Miss M. Catherine Dorsch, Mr. William B. Ellis, Mr. F. V. Frizzell, Miss Catherine Furey, Mr. and Mrs. Frank P. Gunning, Miss Margaret A. Higgins.

Also Mr. and Mrs. Walter C. Hipkins, Mr. and Mrs. Joseph Hurson, Mrs. Catherine V. Jackson, Miss Anne L. Jenkins, Miss Anna E. Kennelley, Mr. C. Krogman, Mrs. Mary Larman, Mrs. M. J. Locraft, Mr. and Mrs. Bart J. McGuirl, Dr. and Mrs. Neil J. McHugh, Mr. and Mrs. John A. Mohr, Miss Mary J. Moore, Mrs. Nora Murphy, Mrs. Jennie E. Neagle, Mrs. James O'Connell, Mr. and Mrs. James O'Connor, Miss Joanna E. O'Connor, Miss J. O'Donoghue, the Misses O'Donoghue, Miss Ann C. O'Leary, Mrs. Mary C. O'Leary, Mr. and Mrs. Edwin J. Pairo, Dr. and Mrs. Otto J. Ramler, Mrs. Mary L'Estrange Reilly, Mr. and Mrs. Carl A. Ruppert, Mr. Francis deSlaes Ryan, Mrs. J. E. Shrider, Miss Margaret E. Sheehan and Miss Mary F. Walsh.

The following is the personnel of the committee directing the event:

General chairman, Miss Mary F. Walsh.

Committee of tickets, Mrs. John A. Mohr, chairman; Mrs. Frank P. Gunning, Mrs. Thomas L. Bigham.

Committee on patrons and patronesses, Miss M. Catherine Dorsch, chairman; Mrs. Joseph A. Bayer, Mrs. Walter C. Hipkins, Miss Mary C. Roland, Miss Marie O'Connor, Miss Joanna E. O'Connor.

Floor committee, Mrs. Sadie C. Trapp, chairman; Mrs. Charles H. Grove, Mrs. Elizabeth V. Roland, Miss Anne L. Jenkins, Miss Mary E. T. Foley, Mrs. Richard Lawton, Mrs. John E. Stanton, Mrs. A. C. Connell, Miss Nettie Fitzgerald, Mrs. Estelle Baynes, Mrs. N. E. Bombard, Miss Louise Warfield, Mrs. John F. McCarron, Mrs. George Klinker.

Committee on prizes, Mrs. Bart J. McGuirl, chairman; Mrs. Frank P. Gunning, Mrs. Mary L'Estrange Reilly, Mrs. Joseph Hurson. Committee on tallies, Mrs. Anna E. King, chairman; Mrs. John A. Mohr, Miss Joanna E. O'Connor, Miss Agnes Bayer, Miss Mary E. Roland. Committee on publicity, Miss Mary C. Roland, chairman; Miss M. Catherine Dorsch.

The Alpha Lambda Chapter of Phi Delta Delta, legal fraternity, will give a dinner at Avignon Freres at 6 o'clock this evening. The guest of honor and speaker will be Miss Hope Thompson. Following the dinner there will be a meeting of the members at the home of the president, Mrs. Mabel Benson Sakis, at the Ontario Apartments.

Miss Flora Lyon is in New York, whence she will go to Dartmouth for the winter carnival.

The Alpha Phi Sorority will meet tomorrow evening at 8 o'clock with Mrs. James M. Connally, 350 Morrison street northwest. The assisting hostesses will be Mrs. James E. Wells and Mrs. William Brown.

1-Pound Valentine Hearts
filled with our Delicious Chocolates
$1 and $1.25
Satin Hearts filled
$1.50 up
FOR THE HOSTESS
Party Favors
Valentine Ice Cream Molds
Heart-shaped Cakes, Nuts, etc.
Delivery until 11:30 P. M.
GARDEN T SHOPPE
14th & Monroe. 1124 Vt. ave. 1845 Col. rd. 14th & Vt. ave.
Columbia 5915 or Columbia 9645

News Writers To Illumine Pen Women

Celebrity Breakfast Will Be Devoted to "Glimpses Behind the Scenes.

The coming celebrity breakfast of the National League of American Pen Women might fittingly be subtitled, "Glimpses Behind the Scenes," for the speakers will be mainly men and women from the newspaper world, a world where what goes on behind the scenes in many of the walks of life is well known though not always discussed. Many fascinating stories will be told, some of them perhaps for the first time, for newspapermen and women are often the most delightful of raconteurs.

Mr. Raymond Clapper, head of the United Press Bureau here, well known and widely traveled, who attended the last disarmament conference in London, who was in the thick of things at the last two great political conventions, and who is a most interesting speaker as well as writer, will discuss, in a not-too-serious vein, "The New Deal in Washington."

Miss Mabelle Jennings, who knows her actors and actresses, will have something to tell of the joys and vicissitudes of the dramatic critic. Miss Flora Mai Holly, writer, literary critic, and president of the Connecticut branch of the National League of American Pen Women, who is widely known as the woman who first introduced the now famous Edna Ferber to editors and publishers, is coming on to the breakfast and will be a guest of honor and speaker.

Other speakers are to be announced later, according to Mme. Emanuel Dimitriu, first national vice president and chairman of the breakfast.

Mrs. Flora McGill Keefer, who will be the soloist of the occasion, will give a "request" program, the songs asked for being "The Year's at the Spring," by Mrs. H. H. A. Beach, foremost composer member of the Pen Women; "Homing," Del Riego; and "As We Part," by Ilgenfritz.

Mrs. Ernest R. Daniels is sponsoring a table for the Political Study Club; and others who have reserved one or more table for parties they are arranging, are Mrs. Harry B. Hunt, national corresponding secretary of the league; Mrs. John Mock, chairman of the clubhouse committee, and Mrs. Edward Campbell Shields.

Mme. Sokolowska, wife of the Charge d'Affaires of Poland, spoke before the Women's Club of Clarke County Thursday afternoon, when she told of the home life in Poland. Mme. Sokolowska displayed some beautiful samples of Polish handwork and told of prizes won in national candy contests. Mme. Sokolowska was accompanied by her sister, Mrs. Edward King, of New York, and both of them were the guests while here of Mrs. Albert C. Scholler, who is president of the club.

Mr. and Mrs. Mortimer King are occupying their apartment at the Sedgewick Gardens.

Mr. and Mrs. Herbert Guggenheim left on Friday by motor for Tampa, Fla., where they will be the guests of Mr. and Mrs. I. Maas.

Miss Esther Bendheim entertained at her home on Wednesday evening in honor of Miss Leah Guggenheim and Mr. Jeffrey Abel, whose engagement was recently announced.

MYRA'S BEAUTY SHOPPE.
makes a Special Offer for the morning shopper . . .
Permanent Waves, $3
Any 3 50c Services, $1
From 9 to 12 Only
MR. SAM
(Formerly of Whelan's) Now Associated With Us
Introducing For the First Time in Washington The New Hollywood Cone Curl
Good for all types of hair with no discolor grey or white hair.
NAtional 1018
607 12th St. N.W.
Corner F
Open 9 A. M.—9 P. M. Over Peoples Drug Store

Progress Dinner At Barker Hall Set for Feb. 14

Mrs. Gertrude N. Andrews to Be Among Speakers at Y. W. C. A. Affair.

Mrs. Gertrude Nelson Andrews, for many years an advocate of citizenship for women, internationally known dramatist and playwright, will be one of the speakers at the century of progress dinner to be held at Barker Hall, Y. W. C. A., at 6:30 p. m., February 14, to honor Susan B. Anthony and Dr. Anna Howard Shaw. Tables named in honor of the coworkers of these great women will be sponsored by representatives from the leading women's clubs in Washington.

Lavinia Darve, dramatic lyric soprano, opera and concert artist, of New York City, will render several selections. Mrs. Winifred H. Artaud will accompany the program at the piano.

Other speakers will be Miss Janet Richards, current-event lecturer, and the Hon. William Charles Grace, lawyer, lecturer and former Michigan State senator, will speak on the "Philosophy of Individual Achievement as Exemplified in the Life and Work of Susan B. Anthony."

The following clubs will be represented:

The National League of Women Voters, represented by Miss Bell Sherwin, president, and Mrs. Henry Grattan Doyle, vice president.

The General Federation of Women's Clubs, represented by the president, Mrs. Grace Morrison Poole.

The District League of Women Voters, represented by Mrs. Harry L Parkinson. She will sponsor a table in honor of Ida Husted Harper.

The District Federation of Women's Clubs, represented by Mrs. Henry Fenno Sawtelle, second vice president, will sponsor a table in honor of Julia Ward Howe.

The Women's City Club, Miss Alice Heaven, president, and Mrs. Lyman D. Swormsted, past president, will sponsor a table in honor of Helen R. Tindall.

Order of the Eastern Star, Mrs. Minnie Evans Reyes, will sponsor a ball in honor of Clara Barton.

The Political Study Club, Mrs. Ernest Humphrey Daniel, president, will sponsor a table in honor of Dr. Kate Waller Barrett.

The Susan B. Anthony Foundation. Mrs. Ada Van Loon MacGee, second vice president, and Lucy Cooper Shaw will sponsor a table in honor of Nanette B. Paul.

The Single Tax Club, Mrs. Marie H. Heath, will sponsor a table in honor of Elizabeth Cady Stanton.

National Council for the Prevention of War, Jeanette Rankin and Frederick J. Libby, will sponsor a table in the name of Anna Garland Spencer.

Margaret Fitzgerald, of the State of Connecticut Branch of the League of American Pen Women, will sponsor a table in honor of Deaconess Hastings.

Other clubs to be represented will be: The Daughters of the American Colonists, the Woman's Christian Temperance Union, president, Mrs. W. Hiram Wadleigh, to honor Frances E. Willard; the Excelsior Literary Club, Mrs. Alice B. Creque, president, to honor Clara B. Colby; Bryn Mawr Alumni, Mrs. Elliott O'Hara, president, to honor Dr. Anna Howard Shaw.

Mrs. W. M. Hurley, 3500 Thirteenth street northwest, Columbia 4923-R, is in charge of reservations, and the public is cordially invited.

A valentine tea for members of the Delta . elta Delta Fraternity and their husbands and friends will be given this afternoon from 4 until 6 o'clock in the home of Mrs. Thomas Joel Davis on Bancroft place. Assisting Mrs. Davis will be Mrs. George Bailey, Miss Maude Dunlop, Mrs. Ray Henle, Mrs. Amos Steele and Miss Gertrude Van Riper.

Mrs. Jennie O. Berliner has returned from a month's stay at Miami Beach.

Mrs. Paul Lynn Heller departed on Friday for New York, where she will spend a week with her mother, Mrs. R. Camen.

MODEL SHOP
An early arrival in SUITS for Spring

The model sketched is of gray light-weight wool fabric. Tailored along simple straight lines so important to the present mode of fashion. The sleeves offer something new in smartness.
$16.50
MODEL SHOP
1303 F STREET

JULIUS GARFINCKEL & CO.
F STREET AT FOURTEENTH

PEOPLE WHO HAVE ALREADY PROFITED ARE TELLING OTHER PEOPLE ABOUT OUR HALF PRICE SALE OF SILVER
WITH TREMENDOUS ENTHUSIASM

SILVER, solid silver, at just half of the original prices is an opportunity you can not afford to miss, particularly as these prices are a very special purchase from one of the very best makers of silverware . . . The values are the greatest we have known of, and as the savings are so marvelous we advise you to call at once . . . Hollow ware and Novelty pieces are included.

Beautiful Shoes Queen Quality for Women
BOOT SHOP
VITALITY
Smart Footwear
Just received Spring's newest models with plenty of style, delightful for walking and dress. Colors—Black, Blue, Beige, Sea Sand.
$5 and $6

Though you may be exacting in what you expect for your money, you'll be doubly satisfied with the quality, styles and comfort of vitality shoes.
Vitality shoes look smart, and fit trimly. You'll brisk along with a vigorous step and stand about with comforting ease in vitality footwear.
Sizes 3½ to 10—Widths AAAA to D
Visit our new store tomorrow, right next door to where we were located for the past 13 years.
Queen Quality Boot Shop, Inc.
1221 F Street N. W.

Tailored to a "T" by Pasternak

in the custom-manner 49.50
Turning out suits tailored to a nicety is by this time more than a natural talent with us . . . it's simply a Pasternak tradition.
Tailleurs are news now, daringly exclusive—under a fur coat, a new collection ready, mixtures, oxfords, plaids and herringbones, ready for immediate wearing.
M. PASTERNAK
1219 CONNECTICUT AVE.

Mrs. K's TOLL HOUSE TAVERN
GOOD THINGS TO EAT
SILVER SPRING 3500

WHY DO YOU SEE SO MANY SMART FROCKS?

ON THE GEORGE WASHINGTON
The Most Wonderful Train in the World
Completely Air-Conditioned Every Car—All the Time
The George Washington is a woman's train. No dust—dirt—cinders. The fresh, tempered atmosphere from the air-conditioning system deals gently with daintiest frocks. That's why women leave "traveling clothes" at home when they take The George Washington. It's a new train . . . a luxurious train—but there is no extra fare!
Lv. Washington 6:01 P. M.
Ar. Cincinnati 8:45 A. M.
Ar. Lexington (CST) 8:15 A. M.
Ar. Louisville 10:50 A. M.
Ar. Indianapolis (Big Four Ry.) 10:25 A. M.
Ar. Chicago 3:00 P. M.
Ar. St. Louis 4:45 P. M.
J. B. EDMUNDS, Asst. General Passenger Agent
714-14th Street, N.W. Phone: National 0748
CHESAPEAKE and OHIO

Official Service
Stewart Speedometers
CREEL BROS.
1811 14th St. N.W.
Decatur 4220

Ritchie to Give Biennial Fete Wednesday

Executive Mansion to Be Scene of Reception; Many Parties in Annapolis.

Special to The Washington Post.

Annapolis, Md., Feb. 11.—The executive mansion, home of Gov. Albert C. Ritchie, will be the mecca for hundreds of folk from Maryland and Washington next Wednesday night, the occasion being the biennial reception given by the governor in honor of members of the General Assembly. The hours will be from 8:30 to 11 o'clock. Dancing will be a feature and a buffet collation will be served. Wives of a number of senators and delegates are expected to be in the receiving line with the governor.

Among events of interest during the week was the annual show presented by the midshipmen's dramatic organization known as "The Masqueraders." For this year's effort the midshipmen chose Noel Coward's comedy, "Hay Fever." Many of the naval set had house guests over the week-ends, with the show as the main attraction, and athletic contests on the side.

The calender of the week also was replete with other forms of entertaining, chiefly luncheons, dinners and buffet supper parties. Among the more important dinner parties was that given Wednesday night by Commander and Mrs. W. Taylor Smith in honor of Capt. Ralph S. Holmes, Commandant of Midshipmen, and Mrs. Holmes. Others at table were Capt. and Mrs. Guy E. Baker, Lieut. Comdr. and Mrs. Harvey E. Overesch, Lieut. Comdr. and Mrs. John L. Hall, jr., and Lieut. Comdr. and Mrs. Robert R. Thompson.

Lieut. Comdr. and Mrs. George L. Woodruff have returned from Richmond, Va., where they were members of a house party given by Mrs. Lella Ray.

Capt. and Mrs. Isaac I. Yates and Mr. and Mrs. Larry Freeman and daughter have returned to Washington after a week-end visit with Mrs. Samuel Brooke, in Annapolis.

Lieut. and Mrs. Lent Entertain at Dinner.

Lieut. and Mrs. Willis A. Lent entertained at dinner in honor of Mrs. Lent's sister, Miss Jean Gallivan, of Boston, who is visiting them.

Mrs. Bell, wife of Lieut. Frederick J. Bell, entertained a small company of friends at luncheon Monday at her home in Cheston avenue, Annapolis, in honor of her guest, Mrs. Frederick Billings, of Charleston, S. C.

Week-end guests at Carvel Hall included Mrs. O. D. Finingan, of Philadelphia, and Mr. and Mrs. James Evans, of Shamokin, Pa., who came to visit their sons, who are midshipmen at the Naval Academy; Mr. and Mrs. J. B. Clelland, of Washington; Mrs. J. Robert Bavely and daughter, Miss Jane Bavely, and Miss Jane Raoul, Pottsville, Pa., and Miss Sara Davis, of St. Louis, all of whom attended the performance of "Hay Fever."

Mrs. Dutton, wife of Capt. Benjamin B. Dutton, commanding the battleship Wyoming, and Miss Mary Dutton, also were at Carvel Hall for the week-end to visit Midshipman William T. Dutton.

Miss Anna K. Bootes, daughter of Col. and Mrs. James T. Bootes, entertained at dinner in honor of Signorina Louisa Camperio, daughter of Admiral Filippo Camperio, of the Italian Navy, and Signora Camperio.

Commander Charles C. Slayton, recently detached from command of the U. S. S. Hannibal and ordered to duty at the Hydrographic Office in Washington, has joined his wife and children, who have been living in Annapolis during his absence.

Commander and Mrs. Frank T. Leighton, 38 Upshur road, Naval Academy, had as their guests this week Dr. and Mrs. Earl G. Swan and daughter, Miss Jane Swan, of Akron, Ohio.

Mrs. Mustin Leaves After Visit to Mother.

Mrs. Mustin, wife of Ensign Lloyd M. Mustin, left Tuesday to return to California, after a short visit with her mother, Mrs. Grace Howard Morton, in Annapolis. Ensign Mustin is assigned to duty with the fleet in the Pacific.

Many parties were given in connection with the weekly dinner-dance at Annapolis Roads Club. Lieut. W. L. Benson was host to 17; Lieut. and Mrs. Frederick Mossbruger had as guests Lieut. Comdr. and Mrs. William D. Austin, Lieut. and Mrs. Solomon F. Olden, Lieut. and Mrs. Colney, Lieut. Hurst, Lieut. and Mrs. Edward C. Craig and Lieut. and Mrs. Owsley. Mr. H. Bradley Davidson was host to Mr. and Mrs. Albert Strokel, jr., of Baltimore; Mr. and Mrs. Sylvanus Stokes, jr., of Annapolis; Mrs. Bladen Lowndes, Lieut. Alfred J. Bolton and Mrs. Eleanor Barken Glenn. Lieut. Comdr. and Mrs. Vincent H. Godfrey entertained a party of eleven, and Lieut. and Mrs. J. C. Landstreet had eight. Lieut. J. A. Farrell, jr., was accompanied by a party of 30, and Commander and Mrs. Wolcott E. Hall entertained Mrs. Rella A. Armstrong, Mr. D. W. Hite, Lieut. W. F. Huskey and Miss Anne Hall.

Lieut. and Mrs. Neville L. McDowell entertained a company of friends at a buffet supper prior to the boxing match and the dramatic show at the Naval Academy.

Mr. and Mrs. James DeWitt Wilde, of South Orange, N. J., announce the engagement of their daughter, Elizabeth Hunter Wilde, to Lieut. Edward W. Rawlins, son of Mrs. Louis M. Rawlins and the late Col. Rawlins, of Roland Park, Baltimore. The wedding will take place early in June. Lieut. Rawlins at present is undergoing instruction at the Navy Postgraduate School here.

Lieut. Comdr. John H. Colhoun, retired, and Mrs. Colhoun have returned from a cruise to the West Indies and are now at their country estate, Windsor Farm, Anne Arundel County. They were accompanied on the cruise by Mrs. Charles Wright, of Philadelphia.

Lieut. and Mrs. Loker Are Hosts at Supper.

Lieut. and Mrs. Alexander M. Loker entertained at supper Sunday night at their residence in Thompson street, Annapolis, in honor of Mr. Donzel Stoney, of San Francisco, who is visiting them. Tuesday night Lieut. Comdr. and Mrs. Vincent H. Godfrey entertained at dinner for Mr. Stoney.

Mrs. Frederick J. Cotton, of Waterbury, this county; her daughter, Mrs. Richard Whitall, and granddaughter, Miss Sally Whitall, have gone to Savannah, Ga., to pass the remainder of the winter.

Mrs. Westcott, wife of Prof. Allan F. Westcott, and Mrs. Ryan, wife of Lieut. Comdr. James B. Ryan, were joint hostesses at the meeting of the Naval Academy Women's Club Monday in the ballroom of Carvel Hall. Assisting at the tea table were the following: Mrs. G. L. Sims, Mrs. Sidney L. Smith, Mrs. William O. Floyd, Mrs. H. S. Dearth, Mrs. Joseph Callahan, Mrs. G. W. Henderson, Mrs. R. A. Gano and Mrs. W. W. Harvey.

Commander and Mrs W. Taylor Smith were hosts at dinner last Thursday night at their residence, 4 Porter road, Naval Academy, in compliment to Commander and Mrs. Harry A. Badt. Commander Badt recently completed a tour of duty in the executive department at the academy, and he and Mrs. Badt soon will leave for Washington. The dinner was one of a number of farewell functions given for the Badts. Others at table included Commander and Mrs. William D. Chandler, jr., Lieut. Comdr. and Mrs. Thomas L. Nash, Lieut. Comdr. and Mrs Earle E. Muschlitz and Lieut. Comdr and Mrs. Otto Nimitz. The decorations were pink snapdragons and freesia.

Commander and Mrs. John T. Bowers were among the guests at a dinner given Sunday evening at the Emerson Hotel, Baltimore, by Col. and Mrs. Consuelo Seoane, in honor of the Right Rev. Edward T. Helfenstein, Protestant Episcopal Bishop of Maryland, and Mrs. Helfenstein.

SO THIS IS RENO

Letters of a Capital Society Divorcee to Her Mother

Mother Dear: This is my twelfth day on the heart cure as they call it to distinguish it from the tuberculosis cure. People used to come for that before Reno became a divorce town.

A girl was recently granted a divorce because her husband didn't like the way she cooked oysters. I was told that, but find it hard to believe, as all the girls I know here tell me (as you know I have not got a lawyer yet) that "extreme cruelty" is the least personal and most conventional ground in the State. But one finds how widely women's ideas of cruelty differ.

Mrs. Gary is getting hers on that, and her husband paid the way out and back, and all the hotel bills and lawyer's fee. They are on very friendly terms and she was so afraid he might think she meant it (the complaint of extreme cruelty, and one specific incident made him read like a "monster," as she said) that she sent him a letter with a special delivery airmail stamp, telling him that she didn't mean it, that it was the nicest way she could do it. Mrs. Oliver (the one I met that first time) arranged the grounds and the complaint before she came and she is using "extreme cruelty." Was, I should say, for she has decided to go back to New York and telephoned her husband, telling him so last night. She has talked to him five or six times since her arrival. She says they are not at all in love but just good friends. Since she is not doing anything that I can make out, why her time is more valuable than anyone's else that she "can't waste another day out here in this desolate place," I don't know. I have heard of another woman, too, who couldn't bear it. After ten days she went back to her husband. But most of them take it quite cheerfully and casually, some of them returning for a second or even occasionally, a third time.

Quite a number of people buy property here before they leave (the cheapest little shanty will do) so that they can always get a 24-hour divorce any time they want it.

"Every child should be equipped with Reno property," some one said. Just think what it would have saved me if Dad had given me a piece for a wedding present! I know one woman here who ran into her sister on the street (here for the second time) and neither knew the other was coming. Apparently they have lots of money, for they each have a big house. The one who is here for the second time is taking a course at the secretarial school in banking and has told her sister that she doesn't want to meet any of her friends or go anywhere Which, of course, makes me curious to meet her. The sister is a British subject. There are quite a few English women here.

Before one leaves Reno, when the six weeks are done, it is considered a gracious little amenity to the people who have been nice to one to be married between the divorce and the train, thereby giving them an extra party. This is too true to be funny. It is considered a very nice thing to do. If you could read the list of names of the people who have set the precedent, you would see that it is a highly proper and almost compulsory gesture, if you want to leave in good standing. Even a person as nice and from as conventional a family as Mrs. Benson, tried to get her future husband to come out and marry her here, but he couldn't come at the last minute on account of business, so they are going to be married in New York as soon as she gets back. I am only telling a few people that no one is coming out for me.

ELIZABETH.

(To be continued.)

Many Events Feature Week In Bethesda

Mr. and Mrs. Bondy Surprise Daughter With Party Friday Evening.

Miss Eda Struns will arrive from her home in Orange, N. J., on Thursday to be the guest for some time of Mr. and Mrs. Robert F. Fleming, of Fairfax road, Bethesda.

Mr. and Mrs. Robert Bondy entertained at a surprise party on Friday evening for their daughter, Miss Ruth Bondy.

Miss Ariel McNinch, the daughter of Judge Frank R. McNinch and Mrs. McNinch, of Battery Park, is one of the students at the Clifford Brooke Academy of Dramatic Art.

Mrs. T. Hardy Todd was hostess at luncheon on Tuesday at her home in Battery Park.

Mrs. A. B. Veazy and Mrs. Hughes entertained at a valentine party yesterday afternoon at the home of Mrs. Veazy, in Wilson lane, for the members of their Sunday school classes at St. John's Episcopal Church.

Mrs. Fred Imirle and Mrs. Elisha Hanson are in charge of the arrangements for the dance to be given by the ways and means committee of the Woman's Club of Bethesda at the clubhouse on February 20.

Mrs. Herbert Smith was hostess to her bridge club on Friday at her home in Kenwood.

Mrs. George F. Hane will give a luncheon for the benefit of the Woman's Guild of St. John's Episcopal Church, February 21, at her home, Oak place and the Old Georgetown road.

Mr. and Mrs. Sumner E. Smith entertained a card party last evening at the Battery Park Community House.

Mr. and Mrs. Maurice A. Martin entertained at a dance for young people last evening at their home on the Old Georgetown road.

Mrs. Archer Bell entertained at dinner on Sunday for Mr. and Mrs. Colin Rivers, of Baltimore.

Miss Lenora Aiken, of Bethesda, who has been ill since Christmas, is convalescing in Durham, N. C.

Mr. and Mrs. Hugh L. Murrell entertained at a supper party on Friday evening of last week at the Country Club Inn in Bethesda.

The Newcomb Club Public Library is a center of much interest in Bethesda. During the past week a gift of over a hundred books has been received from Mrs. Brainard W. Parker, of the Rockville road, and on Wednesday afternoon Mrs. James Louis Martin and Mrs. James Kirkpatrick, of Bethesda, gave a benefit bridge for the library.

On Wednesday evening a large card party will be given at the Battery Park Community House for the library. Mrs. Archer Bell, Mrs. Denard Spille and Mrs. Thomas Morton Gittings are the members of the committee in charge. Mrs. Bell is receiving reservations for the party. Mrs. B. Peyton Whalen, Mrs. Benjamin Potter, Mrs. George McCorder, Mrs. A. B. Foster, Mrs. Serge Dubross, Mrs. Philip Chaffin, Mrs. Aldrich Moore, Mrs. Charles Bouvet, Mrs. Arthur Stanton, Mrs. Charles Burns, Mrs. Charles Leonard Chambers, Mrs. L. B. Pusey, Mrs. Maurice Martin and Mrs. Edwin Bingham are some who have taken tables.

Mr. and Mrs. Thomas W. Pyle, Miss C. M. Hunt and Mrs. F. H. Evans were chaperons for the dance given by members of the Junior Class at the Bethesda-Chevy Chase High School last evening for the Senior Class. Olin Smith and George Gray were members of the student committee on arrangements.

Takoma Park Society Busy With Events

Mrs. Clarence A. Reed Is Hostess at Luncheon, Showing Rare Carvings.

Mrs. Leonard W. Kephart entertained the members of Circle No. 3, of the Mothers' and Children's Club Thursday night when Mrs. R. Paul Schearrer and Mrs. Goldsworthy had charge of the program.

Mrs. Clarence A. Reed entertained at a luncheon at her Chestnut avenue home Friday afternoon when some beautiful and rare China ivory carvings and other interesting articles were displayed by the hostess.

Mrs. Clarence Beaman Smith entertained for a few of her Takoma Park friends at a luncheon Monday afternoon.

Mrs. Lawrence V. Lamson was hostess at a luncheon and afternoon at cards last Thursday at her Crescent place home.

Mrs. R. Paul Schearrer entertained members of the Ladies Aid Society of the Takoma Park Presbyterian Church at the manse Wednesday afternoon. Mrs. William M. Leavitt, president of the society, presided over the short business session.

Mrs. Clarence Palmer has as her guest her sister, Mrs. Philip Scott, of Kennett Square, Pa.

Mr. and Mrs. Millward C. Taft had as their house guest for a few days recently Mr. Sidney Morton, of Trenton, Pa.

Mrs. Lewis E. Beacock entertained the Takoma Park Post, No. 28, American Legion Auxiliary, Tuesday night. During the evening it was voted to make plans for raising the money due on the post colors. Card parties and dances will be held at intervals, Mrs. C. A. Hartley, president of the auxiliary, said.

Mr. and Mrs. Ralph Stevens announce the birth of a son, February 3, at an Annapolis (Md.) hospital.

Mrs. B. F. Summerour, of Norcross, Ga., has returned to his home after spending several days in Takoma Park visiting relatives.

Mrs. Harry I. Houston will entertain the Takoma Park branch of the W. C. T. U. Tuesday night at her home, 227 Park avenue. Dr. Izora Scott, legislative representative of the national body, will be the principal speaker.

Mrs. Nellie H. C. Taylor will be hostess for the anniversary meeting and benefit party of the Martha Washington Chapter at her Albany avenue home, February 23, when the approved schools for Americanization will receive such funds as may be raised. Mrs. L. V. Lampson is chairman of the committee on arrangements, other members of the committee being Mrs. Frederick B. Linton, Mrs. Andrew McBunten, Mrs. Ethel Lamond, Mrs. James H. Lightfoot and Mrs. Norville Pattie.

Mrs. M. K. Campbell is in charge of arrangements for a Scotch concert to be given in Presbyterian Hall Friday at 8:15 p. m. Many notable local Scotch entertainers will be on the program, including Andy Patterson, comedian; R. Bryant, jr., and Mrs. I. L. Clark, singers of Scotch ballads, pipers and dancers. Robert Crosser, member of Congress from Cleveland, Ohio, will give a short talk. The affair is sponsored by the Presbyterian Aid Society Circle, of which Mrs. Campbell is chairman.

Mrs. Byron McP. Coon will give a review of Ford Maxwell's "Return to Yesterday" at the meeting of the literature department of the Takoma Park Women's Club tomorrow at 10 a. m. at the local branch of the Public Library. Thursday afternoon Mrs. Coon will entertain the home makers' section of the club at her Sycamore avenue home, when the assisting hostesses will be Mrs. B. H. Colbert, Mrs. William A. Hooker, Mrs. John Quinn and Mrs. G. Harriss White. Mrs. H. W. Walker is chairman.

Mrs. Albert W. Volkmer will entertain circle No. 1 of the Takoma Park Fortnightly Book Club Tuesday afternoon at 2 o'clock, when Mrs. W. R. Metz will give a review of Phillpotts' book, "Stormbury," and Mrs. Robert A. Ramsay will review "Only Yesterday," by Allen.

Mrs. Melville Lindsay will entertain circle No. 2 of the Fortnightly Book Club Tuesday at 2 p. m. At that time Mrs. Wilbur Youngman will give a paper on E. A. Robinson's "Matthias at the Door."

Delicious Lobster Luncheon 75c
Harvey's
FAMOUS RESTAURANT
1107 Connecticut Ave.

Chevy Chase Social Items Of Past Week

Mr. and Mrs. D. M. McPherson Give First of Series of Bridge Suppers.

Mr. and Mrs. Daniel M. McPherson entertained last night at the first of a series of bridge suppers they will give this season. Their guests were Mr. and Mrs. Curier Metzler, Dr. and Mrs. Carl Henning, Mr. and Mrs. J. L. Vassar, Mr. and Mrs. Frank Birgfeld, Mr. and Mrs. A. H. Brewood, Mr. and Mrs. John Saunders, Mr. and Mrs. H. L. Simcoe, Mr. and Mrs. Daniel Bell, Mr. and Mrs. Alvin Hall, Mr. and Mrs. Russell Long and Mr. and Mrs. Forrest Thompson.

Mrs. McPherson was hostess at luncheon in her home. Those present were Mrs. Cleve VanDriesen, Mrs. H. L. Simcoe, Mrs. Victor Kebler, Mrs. Fred Trott, Mrs. Byron Beall, Mrs. Daniel Bell, Mrs. Russell Long, Mrs. Alvin Hall, Mrs. John Saunders, Mrs Carl Henning and Mrs. Curier Metzler. Later the guests played bridge.

Mr. and Mrs. McLeod Maurice had as their guests recently Mr. and Mrs. Richard T. Pratt. Mr. and Mrs. Pratt returned to their home in Fredericksburg, Va., early last week.

Mrs. Millard F. West was hostess at luncheon Monday in her home to members of the Monday Morning Sewing Circle. There were 17 members present. Miss Betty West has had as her guest Miss Dorothy Randolph, of Virginia.

Capt. and Mrs. A. H. Conner had as their guests recently Capt. Conner's relatives, Mr. and Mrs. Herbert Conner, of Brockton, Mass. Mr. and Mrs. Conner left by motor early last week for Florida, where they will spend some time in Palm Beach and Miami Beach.

Miss Arvid Samuelson, who was the guest for a week of her parents, Mr. and Mrs. Carl Kadie, was the guest last week of Mr. and Mrs. O. Ludwell Bowen in McLean, Va. Miss Samuelson has returned to her home in Richmond, Va. Mr. Carl Kadie, jr., spent last week-end with his parents, following the mid-year examinations at Duke University in Durham, N. C., where he is a student.

Mrs. Alfred B. Baker is giving a series of duplicate contract bridge tournaments on Monday evenings in her home in Raymond street. Silver cups will be awarded the couple with the highest score.

Mrs. Sara E. Colman, mother of Mrs. Alfred B. Baker, is spending the winter in St. Petersburg, Fla.

Mrs. Percy Wilson Phillips entertained at a bridge tea Thursday afternoon in her home in honor of Mrs. Thomas Parker Dudley, jr., of Washington. The other guests included Mrs. Harry Blandford, Mrs. Florence Norwood, Mrs. E. Percival Wilson, Mrs. Earl Crouter, Mrs. Erwin Jones and Mrs. E. R. Witman.

Mrs. A. F. A. King had as her guest recently, her son, Mr. Albert King, of Philadelphia, Pa.

Mr. and Mrs. John F. McCambridge have returned to their home from New York City, where they landed on Tuesday after making a ten-day cruise of the West Indies aboard the S S. Franconia. They stopped in Nassau and Havana, Cuba.

Miss Frances Brooks, daughter of Mr. and Mrs. Harold A. Brooks, attended the play, "The Masqueraders," at the United States Navy Academy last night.

Mrs. Charles Marvin Jones will entertain members of the Monday Afternoon Card Club tomorrow afternoon in her home. Her guests will number eight.

Mr. Lawrence A. Slaughter has gone to Atlantic City, N. J., where he and his family expect to make their future home. Mrs. Slaughter and the children will join him there later.

Mrs. Burr N. Edwards will return to her home the middle of the week from Detroit, Mich., where she has been guest for several weeks of her son-in-law and daughter, Mr. and Mrs. Cortland Meader.

Miss Thyra Eggeling, who has been the guest of Mr. and Mrs. Joseph E. Angel for several weeks, is spending several days as the guest of Mr. and Mrs. Edwin H. Rosengarten in Falls Church, Va. Mr. and Mrs. Rosengarten formerly lived in Chevy Chase. Miss Eggeling will return soon to visit Mr. and Mrs. Angel again.

Dr. and Mrs. Clarence B. Allen entertained at a reception Wednesday evening in their home in Hesketh street in honor of Mrs. Allen's parents, Mr. and Mrs. John David Paul, of Washington, who celebrated their 50th wedding anniversary on that day.

Mrs. Donald R. MacLeod entertained the members of her bridge club at luncheon and bridge Monday in her home. Mr. and Mrs. MacLeod had as their guests recently Mrs. MacLeod's aunt, Mrs. Edward B. Chapin, of Rochester, N. Y. Mrs. Chapin was en route to Califor—'a, where she expects to spend the remainder of the winter.

The Rev. and Mrs. Henry Teller Cocke entertained informally at tea Wednesday afternoon in the rectory, when the ladies of the parish were their guests.

The Chevy Chase D. C. Garden Club will meet at 2 p. m. Tuesday at the home of Mrs. L. A. Stanley, 3837 Garrison street. The hostess will be assisted in receiving by Mrs. Alton P. Tisdel, Mrs. Arthur Presmont and Mrs. M. R. Thompson. Mrs. Paul Christian, Mrs. J. F. Roudabush and Mrs. J. S. Groover will give talks on gardening, illustrated by lantern slides. Later, tea will be served in the dining room, where a Valentine motif will be carried out.

Mrs. Jesse W. Nicholson was hostess at luncheon Tuesday in her home when her guests were Mrs. Harvey W. Wiley, Mrs. William L. Darby, Mrs. Emma W. P. Slack and Mrs. F. C. Brinley.

Members of the Chevy Chase Branch of the National League of American Pen Women were the guests in whose honor Mrs. Robert Bennett entertained at tea Tuesday at the Woman's City Club. The next meeting of the branch will be on March 7, when Mrs. Jennie E. Wright will entertain at tea at the Wardman Park Hotel.

Mrs. Mary Sitz Parker was the guest Tuesday of Dr. and Mrs. DeVeau Meade in their home in College Park, Md.

Mrs. Arthur L. Reed will entertain the members of her bridge club at luncheon and bridge Tuesday in her home in Taylor street. Covers will be laid for eight.

The LITTLE TEA HOUSE

Luncheon, Tea, Dinner
12 Noon to 8 P. M.
1½ Miles South of Highway Bridge.
Arlington Ridge, Va. Upper Road to Alexandria.

North Woodside Events of Week

Dr. and Mrs. J. H. MacDermott entertained for dinner at the Shoreham Hotel Saturday, February 4, in honor of their tenth wedding anniversary.

Mr. and Mrs. Frank Ehlers attended the Bal Boheme dance given at the Willard Hotel last Monday evening.

Mrs. Mary Ellen Wysong spent a few days last week in New York City.

Mrs. Herold Haynes was guest at a party given by Mrs. E. Jansen in Clarendon, Va., on Friday of last week.

Mrs. M. F. Bergmann was the luncheon guest Tuesday of Mrs. William Darwin at her home in Chevy Chase.

Miss Dorothy Duvall Algire and Mr. Kent D. Algire have resumed their studies for the second semester at George Washington University. They attended the prom given by the Interfraternity Council of George Washington University on February 1, at the Willard Hotel.

Last Wednesday Dr. and Mrs. J. H. MacDermitt entertained at bridge Miss Jean Hueiss and Mr. Joseph Buscher.

Miss Josephine M. Shaw attended a bridge party last Monday evening at the home of Mr. and Mrs. Emil Press, in Washington.

On Saturday, February 4, Mr. and Miss Dorothy D. Algire was among those attending a tea given last Sunday afternoon by Mrs. John H. Wilkins at her home on Woodley road, for her niece, Mrs. T. H. Dike, who was recently married.

Mr. and Mrs. Ralph Tarreyson attended a banquet at the Mayflower Hotel last Monday, given by the Retail Milk Producers Association of Maryland and Virginia.

Mr. and Mrs. Melvin F. Bergmann were among the guests at a party given by Mr. and Mrs. J. A. Maedel in Washington Saturday, February 4.

Colonial Ball And Pageant Set By Virginians

Costume Function of Society on February 22 Will Be Outstanding Event.

The executive council of the Society of Virginia of the District of Columbia met Thursday evening, at the direction of its president, Representative Patrick H. Drewry, to complete arrangements for its ninth annual colonial costume ball and colonial pageant to be held on the evening of February 22 at the Willard Hotel.

It is the purpose of the society to make this entertainment the most colorful heretofore given by the organization. In addition to a pageant portraying events associated with colonial Virginia, the program will also include special features by professional talent.

Following the meeting of the executive council Representative Drewry announced that Mrs. Maud Howell Smith was in charge of the pageant committee, which includes the queen of sponsors, Mrs. Lena Epperly MacDonald; Miss Frances Carter Linfoot, maid of sponsors, and the nine young ladies representing each of the congressional districts of Virginia.

Boxes will be reserved for the Virginia delegation in Congress and each box will be attended by a sponsor of the society.

President Drewry announced the following appointive offices and committees: Mrs. M. de Clare M. Berry, historian; the Rev. F. Bland Tucker, chaplain; Senator Carter Glass, custodian, and Mr. Oliver Durant 2d, sergeant at arms. The music and floor committee include Mr. F. Clyde Baggarly, chairman, Miss Frances C. Linfoot and Mr. Fred P. Myers. Mrs. Richard A. Allen was named as hostess and Mr. Fred P. Myers chairman of the publicity committee.

The society was organized November 8, 1923, and now has on its roster more than 1,100 members. Its past presidents include the following well-known Virginians: Former Representative Joseph T. Deal, Mr. F. Clyde Baggarly, Mr. H. O. Lake, former Representative Henry St. George Tucker, Mr. Thomas S. Settle, Mr. J. Cloyd Byars and Mr. Fielding M. Lewis.

The officers recently elected include: Representative Patrick Henry Drewry, president; Mr. Alfred P. Thom, first vice president; Representative Menalcus Lankford, second vice president; Mr. R. Page Irving, third vice president; Mr. Fred P. Myers, treasurer; Miss Frances Carter Linfoot, secretary, and Mrs. Hilda Neister Wiggin, financial secretary. The executive council include the above officers and Mr. F. Clyde Baggarly, Mr. C. Conway Baker, jr., Mr. Melvin G. Ely, Dr. Henry Taylor Miller and Mrs. Maud Howell Smith.

The executive council, in addition to the ninth annual colonial costume ball and colonial pageant, have also announced an "Old Dominion Ball" for the evening of March 22. It is the purpose of the society to make these balls the most outstanding of the season.

Session Tomorrow To Honor Lincoln

The annual breakfast of the District of Columbia Society Dames of the Loyal Legion in honor of the anniversary of Lincoln's Birthday will be held at the Willard Hotel tomorrow. Rear Admiral Frank H. Schofield, U. S. N.; Maj. Gen. Amos A. Fries, U. S. A., and Col. U. S. Grant 3d, will be guest speakers.

Miss Clara W. McQuown will attend the breakfast and give a short talk on the "Merchant Marine." Miss Ruth Kobbe, soloist at the New York Avenue Presbyterian Church, will sing, accompanied by Mrs. Gertrude Thrumbly.

Have You a Capricious Appetite?
But want something New, Come to
PIERRE
CONN. AVE. AT QUE ST.
A LA CARTE
TABLE D'HOTE $1.00—$1.50

50c Hors d'oeuvre Lunch includes Hot Rolls and Coffee.

Silver Spring Enlivened by Many Parties

Mr. and Mrs. Wilbur Taylor Are Hosts at Bridge; Talk on Drama Given.

Members of the Blair Citizens Association will hold a valentine party Tuesday night in the clubroom of the Silver Spring Volunteer Fire Department Building. Mrs. Lloyd Y. Beers heads the committee in charge of arrangements, and is assisted by Mrs. Wilbur Taylor, Mrs. J. Brooke Hutt, Mrs. George Mergell, Mr. William E. Martin and Mr. Wilbur Taylor.

Mr. Homer R. Fox, the British commercial attache, was the recent guest of Mr. and Mrs. A. T. Coumbe, jr., at their home on Saratoga avenue.

Lawrence Haynes, small son of Dr. and Mrs. Winston R. Haynes, is convalescing at his home on the Colesville pike, following an operation for acute appendicitis last Sunday night at Homeopathic Hospital.

Mr. Robert Mull was hostess to the members of the Nu Sigma Delta Sorority at her home in Woodside Wednesday night, entertaining at bridge. Prizes for high scores were won by Bernice Hendrick and Doris Pratt, with the consolation prizes going to Dorothy Prichard and Margaret Hutchison. The hostess presented the club, of which she is sponsor, with a handsome carved gavel. The sorority colors of black and gold were attractively carried out in the table decorations and refreshments.

The local chapter of the Eastern Star will hold a country dance in the Masonic Temple at Silver Spring on Saturday night. Mrs. Dorothy Jones is chairman of the affair, which is sponsored by the finance committee of the chapter.

Mr. and Mrs. Wilbur Taylor entertained at five tables of bridge on Saturday night. The guests were Mr. and Mrs. Walter W. Weidman, Dr. and Mrs. Lloyd Y. Beers, Mr. and Mrs. J. B. Hutt, Mr. and Mrs. E. M Sanford, Mr. and Mrs. J. W. Mitchell, Dr. and Mrs Edward A. Krause, Mr. and Mrs. Edwin G. Royster, Mr. and Mrs. Boyd Brosius and Mr. and Mrs. Vernon Abbott. Mr. and Mrs. E. M Sanford won the prize for the couple with highest honors. Mrs. Sanford and Mrs. Abbott won the highest ladies' prizes and the men's prizes were won by Dr. Lloyd Y. Beers and Mr. Brosius.

Mr. and Mrs. C. V. Fleishell were hosts recently at dinner at their home on Sunnyside road. Covers were laid for fifteen. Among the guests was Mrs. William E. Kline, grandmother of the hostess, of Easton, Pa.

Mrs. Hiram E. Johnson entertained her bridge club on Thursday afternoon at her home on Highland Drive Prizes went to Mrs. F. W. Buddecke, Mrs. Howard E. Stewart and Mrs Frank Loeffler.

A talk on drama given by Mrs. G. F. Hubbard and a one-act play read by Mrs. Hubbard, Mrs. H. S. Elkins, Mrs. Ralph A. Wells and Mrs. John C. Marsh, featured a meeting of the Woman's Club of Woodside held Wednesday afternoon at the home of Mrs. L. M. Christie. Plans were completed for the valentine card party which will be held on Tuesday evening at the Masonic Hall. The next meeting will be held at the home of Mrs. C. A. Greenleaf, when Mrs. H. S. Elkins will give a book review.

Mr. and Mrs. Howard Kacy entertained at two tables of bridge at their home in Wynnewood Park. Mr. and Mrs. L. K. Crippen, of Washington, were the prize winners.

Mrs. Cyrus D. Backus spoke on "The Early American Home" at a meeting of the Home Interest Club of Forest Glen, held at the home of Mrs. Paul Cook. A feature of the meeting was an exhibition of 50 garments made by the club members for the Social Service League of the county.

Miss Helen Dolan gave a tea at her home in Woodside Sunday afternoon when she entertained about 50 members of the Sigma Epsilon Sorority, with which she is affiliated, and their friends.

Miss Susie Carter, of Washington, D. C., was the week-end guest of Mr and Mrs. William Binley.

Mr. and Mrs. Leslie Engel, of Gist avenue, are receiving congratulations on the birth of a daughter at Sibley Hospital, in Washington, last week.

Mrs. Edward W. Koch entertained the G Street Card Club on Monday evening at her home on Garfield street. Prizes were won by Mrs. Hylton Brown, Mrs. Pearl Wilkie and Mrs. Nelle Dinger.

Collier Inn
18th and Columbia Road
SUNDAY, 12 to 8
Special 75c Dinner
Young Turkey with Dressing
Fried Chicken and T-Bone Steak
Soup or Cocktail, 2 Vegetables
Salad, Dessert
Special Chicken Dinner, 65c
Other Dinners, 75c to $1.00
Roast Turkey, Duckling, Fried Chicken, Roast Meats, etc. Plenty of Fresh Vegetables, Choice of Salads. Large selection of our own made Desserts and Ice Creams.
Valentine Catering
Order now your ice cream mould, $2.50 doz. Sandwiches include some of our rainbow or tinted sandwiches. We Cater for Your Needs
DELIVERY—COL. 5042

THE PARROT
Dine at The Parrot
"Speaks for Itself"
Sunday Dinner $1.25
Special Luncheon or Supper $1.00
Open 1 Until 8 P. M.
20th and R Sts.
At Conn. Ave. Phone North 8918

Flowers for WEDDINGS
Blackistone INC.
1407 H St. N.W.
Nat'l 4905

W. & J. SLOANE 709 Twelfth
More Important News From the
Half-Yearly Sale
Sloane Values Impressively Reduced

Bed Room Group—
American Colonial Period—and Sloane Production
The simple lines are suggestive of Hepplewhite—the care and skill in construction typifies Sloane craftsmanship—and adds investment value to intrinsic quality. Genuine mahogany construction; with natural swirl figures on drawer fronts and bed panels—the old Colonial red tone rubbed to a soft egg-shell finish.
Regular Price $350
Complete 8 Pieces $275 With Double Bed, $245
$150 Oxford Sofa
Reduced to $99
One of the newest Sloane designs—graceful in line; down-filled cushions and upholstered in damask, or will be tailored to your selection from a choice of damasks, tapestries brocatelles or linens.
$75 Colan Chair
Reduced to $59
Truly an "Easy Chair"—with deep seat, low arms, down-filled cushions—and an ideal reading chair. Upholstered in damask, linen, tapestry, frieze or chintz.
Park across from the Store. Free service to our patrons while shopping.
A Charge Account facilitates buying. Budget plan of settlement is a convenience.
709 Twelfth W. & J. SLOANE Just Above G
The House with the Green Shutters

Old Favorites Take Possession of Current Screens

MR. CONNELLY'S DROLL ART AND A WEEK OF "DOUBLING"

By NELSON B. BELL

THE scene is the deck of the Ark; the time, at the moment of the recession of the flood and the reappearance of signs of solid earth. The nerves of Noah and his family have become a bit jangled by the long ordeal of the deluge and the compliments of the morning have just been exchanged with some acerbity between the master of the craft and his ol' woman.

NOAH: 'N' yere's de little dove wid greenery in its mouth! Take 'er down, Jape, so she kin tell de animals. (Japheth exits after Shem and Ham carrying the dove.) To Mrs. Noah: Now maybe you feel different

NOAH'S WIFE: It was jes' gittin' to be so tiresome. I'm sorry, Noah.

NOAH: Dat's all right, ol' woman. (Noah's wife exits. Noah looks about him: Two mountains can be seen in the distance and a rainbow slowly appears over the Ark. The singing has grown louder.) Thank you, Lawd, thank you very much indeed. Amen. (The singing stops with "Amen." God appears on deck.)

GOD: Yo' welcome, Noah. (Noah turns and sees him.)

NOAH: O' Lawd, it's wonderful.

GOD: (Looking about him.) I sort of like it. I like de way you handled the ship, too, Noah.

NOAH: Was you watchin', Lawd?

GOD: Every minute. (He smiles.) Didn't de ol' lady light into you?

NOAH: (Apologetically.) She was kinda restless.

GOD: That's all right. I ain't blamin' nobody. I don' even mind yo' cussin' and drinkin'. I figure a steamboat cap'n on a long trip like you had has a right to a little redeye, jes so he don' go crazy.

NOAH: Thank you, Lawd. What's de orders now?

GOD: All de animals safe?

NOAH: Dey all fin'n' dandy, Lawd.

GOD: Den I want you to open dat starboard door, an' leave 'em all out. Let 'em go down de hill. Den you an' de family take all de seeds 'n' de sprouts an' begin plantin' ag'in. I'm startin' all over, Noah.

Such is a characteristic passage from "The Green Pastures," a dramatic presentation of a living religion in the terms of its believers, the illiterate Negroes of the deep South, who, with "terrific spiritual hunger and the greatest humility have adapted the contents of the Bible to the consistencies of their everyday lives."

In the belief of these simple people, as it will be expounded upon the stage of the National Theater for a fortnight, beginning tomorrow night, the Lord Jehovah will be the promised comforter, a just but compassionate patriarch, the summation of all the virtues His follower has observed in the human beings about him. The Lord may look like the Rev. Mr. Dubois as our Sunday school teacher speculates in the play, says Mr. Connelly in an author's note, or he may resemble another believer's own grandfather. In any event, His face will be familiar to the one who has come for his reward.

The most profound creeds and the most elaborate rituals have little beyond this concept of a personal Redeemer to offer the seeker after spiritual solace.

* * * *

BECAUSE of its very informality and the "slap-stick" treatment accorded sacred subjects by Mr. Connelly in his faithful mirroring of a primitive and uncomplicated orthodoxy, as well as on account of other deep-rooted scruples entering into the equation, the author experienced the usual travail in his early attempts to land his drama successfully upon the boards.

The circumstances surrounding the genesis and final production of this monumental work have been expertly and painstakingly recapitulated by Mr. William Fields and are worthy of at least cursory examination.

"Ol' Man Adam an' His Chillun," by Roark Bradford, a member of the staff of the New Orleans Times-Picayune, was published in 1928. It was—and is—a darky version of the Old Testament tales, says Mr. Fields, with a decided bent toward the slap-stick. Its humor appealed to the professional reviewers and they gave it, for the most part, a patronizing pat. Bradford collected some royalties, then sales began to shrink, and the book entered a gentle decline in the manner of many a worthy volume.

Rollin Kirby, chief cartoonist of the New York World, of lamented memory, and a Pulitzer prize winner himself, believed he saw in the Bradford yarns possibilities of dramatization and invited his friend, Marc Connelly's attention to it. The latter, too, perceived the dormant germ of the theater lying beneath the cover. He got in touch with Bradford and received his blessing, though, it is said, Bradford took the matter none too seriously.

As his plot took form, Connelly made numerous trips between New York and New Orleans—studying types, listening to the unadulterated Negro dialect, visiting Negro churches. He read, reread, and pored over the Old Testament like a monk of the Middle Ages. When finally formulated in Connelly's brain, the actual play was written in less than two weeks.

This rather effectually lays the legend, given wide credence, that Mr. Connelly devoted a term of years to the actual fashioning of the text of his eloquent fantasy.

* * * *

COMPLETED one warm evening in the summer of 1929, the author forthwith read his "fable" the same night to Jed Harris, an important New York producer who was known as a theatrical pioneer. Mr. Harris was very favorably disposed toward sponsoring its production; perhaps all would have been well in that direction had it not been that Connelly insisted on doing the casting and the staging as well. To this the producer refused to agree and the author commenced his journey.

Another distinguished producer, Crosby Gaige, was immensely pleased with the manuscript. He chuckled through the reading and wished Connelly well. It was a great work. Unfortunately, he could not see his way clear to risking good money on it. The public would have none of it—the churches would not stand for it.

The Theater Guild board next considered the sponsorship. But, so the story goes, the members decided after a divided vote not to risk the wrath of their subscribers if it should transpire—and there seemed to be an excellent chance that it would—that their patrons would not appreciate seeing heaven populated by a colored cast exclusively. And so the Guild produced Shaw's "Apple Cart" instead.

Rowland Stebbins, a newcomer in the theatrical field, who had produced a few artistically successful plays and was feeling his way toward others, had his attention called to Connelly's play by his general manager, Charles G. Stewart. It is said that Mr. Stewart enthusiastically telephoned Mr. Stebbins after merely hearing the first act of "The Green Pastures."

Connelly was authorized to choose his players and direct to his heart's content.

The rest is theatrical history.

* * * *

FOR those whose picture-going is predicated rather more upon enthusiasm over personality than intrinsic worth of its given vehicle, the present week at the cinema affords one of those rare interludes in the season's incessant merry-go-round when it is possible to turn in under almost any brightly lighted, downtown marquee with the assurance that one will see the particular artist he seeks.

That is to say that Miss Irene Dunne, in addition to achieving becoming new wreaths of laurel by the excellence of her work as chief guardian of "The Secret of Madame Blanche," at the Palace, may be seen again in the first of her notable contributions to the genuine distinction of the celluloids as the lachrymose heroine of Miss Fannie Hurst's fable of a vast devotion, "Back Street," revived at the Rialto, the scene of its initial triumph in Washington.

Similarly, John Boles, one of the Capital's favorite persons, may be viewed in his original romantic exercises opposite Miss Dunne, in "Back Street," and also in new revelations of how a millionaire comports himself when in love, as the ardent admirer of Miss Nancy Carroll, the "Child of Manhattan," at RKO-Keith's.

It is further possible for those intrigued by the stalwart talents of that estimable actor, Mr. Lionel Atwill, to observe his reactions to widely variant circumstances in two others of the current charades. Mr. Atwill, it will be found, is inextricably involved in the eerie promulgations of "The Mystery of the Wax Museum," at the Earle—just as he was in the strange developments of "Doctor X"—and likewise shares with Miss Dunne the responsibilities of "The Secret of Madame Blanche," diagonally across Thirteenth street at F.

If a single opportunity to see any of these admirable people is ever a source of pulsating pleasure to the masses, the current week should prove an interval of high blood pressure and racing temperatures almost without precedent!

The only seeming way to surpass it in repetitive interest would be to bring George Raft back in three pictures simultaneously, instead of a paltry two!

Fay Wray in "The Mystery of the Wax Museum."—Earle.

Nancy Carroll in "Child of Manhattan."—RKO-Keith's.

Irene Dunne in "Secret of Madame Blanche."—Palace.

Ted Lewis Brings Two-Score People For Revue at Fox

What is said to be the largest feast of entertainment of recent weeks is being distributed by Ted Lewis and his two-score of entertainers in his great jubilee show, which is now on the stage of Loew's Fox Theater, where Warner Baxter is appearing with Mariam Jordan in the screen attraction, "Dangerously Yours."

Ted Lewis has with him on this tour the famous Dixie Colored Four, harmony aces of hitland; Charles "Snowfall" Whittier, than whom there is no spiffier shuffler in all the darktowns of the land; Ted Lewis' High Hat Beauties, and he picks 'em: Esther Pressman, dainty control dancer; Elsie McLeod, rhumba, rhythm and eccentric dancing; Doris Deane, a blonde symphony of movement; Baby Jane, just a 10-year-old dancing-singing sensation; Mildred Gaye, more evidence of Ted's choosing, and that superheated orchestra of horn and fiddle manipulators, the Ted Lewis High Hat Band.

Warner Baxter and Miriam Jordan, who made her recent film debut with him in "Six Hours to Live," are together again in "Dangerously Yours," Fox Film production.

Also prominent in the cast are Herbert Mundin, popular comedian; Florence Eldridge, Florence Roberts, Nella Walker, Will Davidson, Arthur Hoyt, Tyrell Davis and Mischa Auer.

"Dangerously Yours" was adapted to the screen by Horace Jackson from Paul Hervey Fox's novel. Horace Jackson is screen author of "Holiday," "Animal Kingdom" and many other successes.

Briefly, the story revolves around the adventures of Baxter in the role of a suave society crook and Miss Jordan as a detective, employed by an insurance company to protect its clients' jewels from such men as Baxter. The girl sleuth sets a clever trap for the wily thief, only to be outwitted and shanghaied aboard his yacht in which he puts out to sea. Eventually, she falls in love with the man she is supposed to bring to justice, and her solution of the problem is said to supply a surprising denouement to this fast-moving story.

Frank Tuttle, whose most recent productions were "This Is the Night" and "The Big Broadcast," directed "Dangerously Yours."

Phil Lampkin is presenting as his overture a special "Valentine" symposium of romantic melodies.

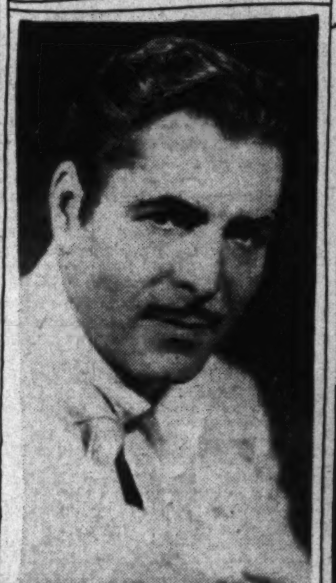

Warner Baxter in "Dangerously Yours."—Loew's Fox.

John Boles in "Back Street."—Rialto.

United Artists a Little Ahead for The Time of Year

With the return to Hollywood of Claudette Colbert, United Artists will enter the second phase of its production activities when camera work is started on "I Cover the Waterfront," first of four or more features which Edward Small will contribute for U. A release.

And from that date until about the last of March the contributing United Artists producers will have turned out a schedule which, added to the pictures already completed, will bring the total to about eighteen, which is three more than were produced last season.

Small, best remembered for his long line of Corinne Griffith features, is at the production helm of Art Cinema-Reliance Pictures, Inc., in which he is associated with Harry M. Goetz, for years an executive at Paramount.

At least four productions will be made by Reliance, the "Waterfront" picture starting off proceedings. Working with Miss Colbert in it will be Richard Arlen and Ernest Torrence, under direction of James Cruze.

"Joe Palooka," a story based upon the celebrated Ham Fisher comic strip, will be the second, but this will not be started for about ten weeks, due to Jimmie Durante's contract for a Broadway show before returning to Hollywood and the cameras.

Lilyan Tashman will be at the head of the cast of the third one, the tentative title of "Style" implying the nature of its story. Mannequins from several fashion centers of the world will appear in it, and ambitious plans are on foot for its production.

Small is now negotiating with a prominent male star for the fourth in his series, which is tentatively titled "If Christ Came to Chicago," and he has a fifth story called, "Mr. Helen Green."

Meanwhile, Mary Pickford, Gloria Swanson and Al Jolson have completed their new pictures, respectively, "Secrets," "Perfect Understanding" and "Hallelujah, I'm a Bum." All three are now ready for release, and it is quite possible that the last-named may follow "The Kid From Spain."

Ronald Colman is in the second week of "The Masquerader," his second starring vehicle for Samuel Goldwyn; his first, "Cynara," now enjoying a wide popularity.

Also under the Goldwyn aegis, Anna Sten is preparing to make her Hollywood debut in a very few weeks.

Francis MacDonald, "Caesar," in "Trailing the Killer."—Columbia.

"Radio Week" Bill Held Over Second Week at the Met

The "radio week" program at Warner Bros.' Metropolitan Theater, with Kate Smith in "Hello," Everybody," her first feature-length production, as the major offering, continues its current engagement up to and including Thursday of this week.

Kate Smith makes her movie debut as a full-fledged star in "Hello, Everybody," a picture written especially for her by Fannie Hurst. It is an actress, rather than a radio star on parade, that Kate presents in "Hello, Everybody." She is the central figure in a touching drama of a woman's fight for justice. However, the voice that sings to a nightly audience estimated at 20,000,000, is heard to full advantage in the film. Besides old favorites she sings four new songs—"Moon Song," "Pickaninnies' Heaven," "Out in the Great Open Spaces" and "Twenty Million People," written especially for the picture and predicted to become best-sellers when put on the music counters.

Kate Smith is supported by Randolph Scott, Sally Blane, Jerry Tucker, George Barbier, Charles Grapewin and Nat Brusiloff and his orchestra.

The supporting program consists of several short-reel subjects, which also feature radio's great stars. Burns and Allen, radio's greatest comedy team, are seen in their latest Paramount release, "Let's Dance," a riot of laughs; Mills Brothers, the famous four boys and a guitar, who entertain millions with their harmony and imitations of musical instruments, appear in "Dinah," and Abe Lyman and His Band offer musical novelties in a Vitaphone short subject.

Also shown is the new issue of Paramount Sound News.

Kate Smith in "Hello, Everybody" —Metropolitan.

Museum Piece.

During the search for a cigar-store Indian needed for "She Done Him Wrong," which is laid in the gay nineties, it was discovered that other figures were used as tobacco store advertisements in the "earlies." While the Indians with their hands full of cigars were greatly in the majority, there was also the grinning, dancing darky, the jaunty young lady of wood, the genial stout gentleman in gaiters and shorts and other examples of the carver's art. The others have passed out of existence entirely, but the fate of the Indian has been almost as deplorable as that of the aborigines themselves. The only place he can be found nowadays is in a museum.

A Preston Sturgis Stage Play Serves Boles-Carroll Duo

As Nancy Carroll asks in "Child of Manhattan:"

"Girls, what would you do if you were a taxi-dance girl in a 10 cents a dance hall in the big town; your life one continuous round of pawing men; your home life consisting of a quarreling mother and a grafting brother, and then, oh then, if along came a man with millions who fell in love with you—what would you do? True, he didn't want to marry you—but just the same—what would you do? You'd do just as I did. You'd take the apartment, the ermine coat and everything that went with it.

"Yes, and what is more, you would try hard to talk like he does—you'd try to drop the "apartment," the "sperle" and all the other things you shouldn't say, and be what he wanted you to be. Then if a baby came to you and he married you to give that child a name—well, you'd again do just as I did—you'd get a divorce from him in Mexico without his knowing it, and because you loved him you would refuse to take alimony—and then, oh girls, if everything worked out as it does sometimes in story books and once in a million times in real life, you'd live happily ever after!"

And that, dear readers, is "The Child of Manhattan," currently showing at RKO-Keith's, costarring John Boles and Nancy Carroll. Produced by Columbia Pictures from the stage play by Preston Sturgis—with the screen play by Gertrude Purcell—this picture may be likened to another version of the dear, old Cinderella story we all love to dream about; but it's different, and Keith's patrons are apparently being made happy.

In the supporting cast is Charles "Buck" Jones, who lays aside his guns and his horse of the "Westerns" to play a "parlor" role.

The current bill is augmented with a special added attraction in the third of the series of revived Charlie Chaplin comedies, "The Floorwalker." With sound effects and music added, this series is proving of much interest not only locally, but throughout the county; but, as the Keith management asks, why not? Wasn't it these comedies that brought millions to Charlie Chaplin and world fame, a fame that has been enduring and never equaled by any other screen player?

Pathe News and a cartoon round out the program.

Unique Film Opens Tomorrow With New Loew House Policy

"Trailing the Killer," the startling and unusual feature production showing at Loew's Columbia Theater beginning tomorrow, has as its star America's greatest "killer," the ferocious mountain lion, the most dangerous living thing existing on, and native to, both American continents.

It is not generally known that the mountain lion, puma or panther, as it is sometimes called, has the wildest range of any game animal in the world, being found from British Columbia in Canada to the southernmost point in South America. "Trailing the Killer" however, is the first motion picture ever written around, and produced exclusively about, this dangerous beast.

The "killer" in this production is a magnificent specimen of mountain lion measuring ten feet from head to tail, one of the largest ever found. How the "killer" puts its animal cunning and enormous strength not only against other wild animals, but against man, is shown in the most minute detail in this absorbingly interesting and most dramatic film.

"Trailing the Killer" is not merely "another wild animal film," but a carefully and skillfully written dramatic story by Jackson Richards, depicting how the ravages of the "killer" cause havoc among shepherds' flocks and throw suspicion on a trapper's dog. The innocent animal is hunted like a wild thing and is forced to take refuge in the woods. Then follows a series of thrilling, dramatic, and even tragic events. The hunted things of the wood struggle for existence, preying and preyed upon. Grim battles are fought with fang and claw and no quarter asked or given battles between wildcats, snakes, raccoons, dogs and other animals and the sinister shadow of the "killer" hovering over all.

Francis McDonald, Heinie Conklin, Jose de la Cruz, Pedro Rigas and Tom London are the only human players, the actual story being told by the animals themselves. Nearly a year was taken by Herman Raymaker, the director, in securing the necessary material for the presentation of "Trailing the Killer," a picture unique in the annals of screen history.

IRENE DUNNE IN A MOVING DRAMA OF MATERNAL LOVE

"THE Secret of Madame Blanche," the new Metro-Goldwyn-Mayer offering now playing at Loew's Palace Theater, with Irene Dunne in the starring role, shows the development of a woman's life through trials and hardships to a final haven of happiness.

Miss Dunne is cast as an American chorus girl who marries a titled Englishman only to find tragedy at the end of her love affair. A series of engrossing dramatic circumstances befall the girl before she is finally united with the son born of this marriage. Miss Dunne's characterization, which covers a period of more than 30 years, is said to surpass even her notable portrayals in "Cimarron" and "Back Street," which established her as the screen's outstanding emotional actress.

The well-known stage and screen character actor, Lionel Atwill, plays the father-in-law who refuses to accept Miss Dunne and who fights her with court procedure in an effort to seize the child. Phillips Holmes, last seen as the taxicab driver in "Night Court," plays a totally different role as the young Englishman who marries the chorus girl, but finds himself too weak to carry the responsibilties of a family. Douglas Walton, the English actor who recently has scored in "Cavalcade," plays the son at maturity, and prominent parts are also filled by C. Henry Gordon, Jean Parker and Mitchell Lewis.

It is not until the boy grows to manhood that his mother finds him again, and this time it is during a cafe brawl in which the son is indicted for murder. Without revealing her identity, Miss Dunne takes the blame for the murder, but the drama comes to a conclusion with all the various complications untangled.

"The Secret of Madame Blanche" was directed by Charles Brabin, who has previously scored with such talkie successes as "The Washington Masquerade" and "The Mask of Fu Manchu."

Besides "The Secret of Madame Blanche," the program consists of a Laurel and Hardy comedy, "Towed in Hole;" "Is Technocracy Right?" and the news flashes.

A New Hair-Raiser On the Screen and Baclanova Singing

A melange of thrills, chills, laughs and mystery is offered the entertainment-loving public at Warner Bros.' Earle Theater this week, where "The Mystery of the Wax Museum" is the screen attraction. Lionell Atwill, Fay Wray and Glenda Farrell are the featured players.

The four-act stage program is headlined by the Russian blonde siren of the screen, Olga Baclanova, who, gifted with a brilliant voice, offers a program of songs. In addition to the regular four-act bill the management has booked as an extra added attraction Johnny Marvin, Washington's own favorite, nationally known as the "Lonesome Singer of the Air." Other acts are Solly Ward, the Four Golden Blondes, Robbins Family and Maxine Doyle.

"Frankenstein," "Dracula," "Doctor X," "The Mummy" and any mystery picture which you may name, pales into insignificance before the dramatic intensity and spine-chilling drama of "Mystery of the Wax Museum." It tells the story of an unknown mad genius who turns wax figures right before your eyes into human beings and human beings into wax figures. Running through the action of the mystery is a tender love romance between one of the victims of the genius and a young sculptor. The brilliant cast is led by Lionel Atwill and Fay Wray, who will be remembered for their work in "Doctor X." Others are Glenda Farrell, Frank McHugh, Arthur Edmund Carewe and Gavin Gordon.

The picture is photographed entirely in Technicolor, with unusual lighting effects used to heighten the fascinating mystery that dominates the production.

Olga Bacalanova will be remembered for her parts in "Wolf of Wall Street," "The Docks of New York," "Forgotten Faces," "The Man I Love" and many others. A graduate of the Moscow Art Music School, Miss Baclanova renders a group of songs in her own native language and in English.

Johnny Marvin is heard in a program of song hits of the day. Johnny returns here after a triumph of many months on the radio.

Completing the program is Paramount's latest comedy release, Tom Howard in "The Rookie," a two-reel laughfest guaranteed to cure any case of the blues; the latest issue of the Graham McNamee Newsreel and the Earle orchestra prelude.

"The Mystery of the Wax Museum," a Warner Bros. mystery thriller in Technicolor, is unique in requiring, for the first time in picture making, two make-up artists on the set, for two entirely different purposes.

There is always a make-up man or woman on the studio floor during picture production to look after the cosmetics of the players. But in addition to this artist, in "The Mystery of the Wax Museum," there was constantly present an expert whose exclusive duty was to keep a vigilant eye on the make-up of the wax figures, which, under the intense heat of Technicolor lamps, have a tendency to grow soft.

A Memory.

Clive Brook, fighting in the battle of Messines, in which the British mined a tremendous portion of the front and blew it up, was among the soldiers buried beneath the avalanche of earth.

One of "Ten Best" Returns to House Of First Triumph

Once in a "blue moon," as the saying goes, a picture comes out of Hollywood that stands squarely on its own feet, wins the public so completely that it must be seen again and again and consequently establishes its reputation to the extent of achieving a constant public demand for its return.

That is why "Back Street," the screen version of Fannie Hurst's great novel, with John Boles and Irene Dunne in the featured roles, has returned to the Rialto Theater for the current week. The film-going public is responsible. Insistent demands were made upon Carl Laemmle and he agreed that, after all, the public is entitled to have what it wants.

"Back Street" was directed by John M. Stahl, who enjoyed the advice and association of Miss Hurst during the picture's creation. Gladys Lehman did the scenario, a skillful transcription of the best-selling book.

In the supporting cast are such famous players as ZaSu Pitts, George Meeker, Maude Turner Gordon, Robert McWade, Shirley Grey, Doris Lloyd, Russell Hopton and Walter Catlett.

"Back Street," as a book, was famous and a popular favorite, widely bought, feverishly read. As a screen production, it is even a more compact, more dramatic work, as Miss Hurst herself admitted after viewing the film.

In completing its program for this banner week, the Rialto offers selected short subjects and novelties, as well as the latest Universal News, with Graham McNamee as the Talking Reporter.

Unlike Theodore Dreiser, who disapproved of the film version of his novel, "An American Tragedy," Fannie Hurst finds much to admire in "Back Street" as brought to the screen.

That it has the full approval of its author, speaks highly of the production. Fannie Hurst has this to say, which is quite important in the light of so much dissatisfaction being expressed by other authors, who say Hollywood ruins their literary efforts:

"I can faithfully say that 'Back Street' is excellent. I enjoyed every minute of the film. It even moved me emotionally and that is something to have happen to an author by her own work.

"Mr. Stahl caught the tempo of the story splendidly. Of course, before the picture was made, he generously came to New York, where we held conferences about details. But I was not on the actual scene when the camera work was occurring. I did not see a foot of film until the film was finished and edited.

"Miss Irene Dunne created a role that came to life just as I conceived it. Her work is flawless.

Oh, Yeah?

Florian Miles, a Hollywood "bit" player, fell victim to an overly vivid imagination recently when he became seasick on a firmly built ship setting. Miles was hired to enact a steward in "Luxury Liner." He fell asleep in a deck chair on the ocean liner setting and woke up ten minutes later so pale and weak from seasickness that he could not go on with his scene.

A GUIDE TO THE PICTURES

THIS WEEK.

PALACE—Irene Dunne and Phillips Holmes in "The Secret of Madame Blanche," Laurel and Hardy in "Towed in Hole," "Is Technocracy Right?" and Metrotone News.

EARLE—Fay Wray and Lionel Atwill in "The Mystery of the Wax Museum" (screen). Olga Baclanova, in person, headlining the vaudeville (stage). Tom Howard in "The Rookie," Universal News, with Graham McNamee, and orchestra.

LOEW'S FOX—Warner Baxter and Miriam Jordan in "Dangerously Yours" (screen). Ted Lewis and His Band headlining the vaudeville (stage). Fox Movietone News and orchestra, with Phil Lampkin.

RKO-KEITH'S—Nancy Carroll and John Boles in "Child of Manhattan." Charlie Chaplin in "The Floorwalker," Pathe News and cartoon comedy.

COLUMBIA—Francis MacDonald and "Caesar" in "Trailing the Killer," short sound subject and Paramount Sound News.

RIALTO—Irene Dunne and John Boles in "Back Street" (return engagement), abbreviated sound subjects and Universal News, with Graham McNamee.

METROPOLITAN—Kate Smith in "Hello, Everybody;" Burns and Allen in "Let's Dance;" the Four Mills Brothers in "Dinah;" Abe Lyman and His Band in a Vitaphone novelty and Paramount Sound News. Second week.

NEXT WEEK.

RKO-KEITH'S—John Barrymore in "Topaze."

METROPOLITAN—George Arliss in "The King's Vacation."

PALACE—Will Rogers and Janet Gaynor in "State Fair."

EARLE—Joan Blondell and Chester Morris in "Blondie Johnson," and Gus Van headlining the vaudeville.

LOEW'S FOX—Charles Laughton, Richard Arlen and Leila Hyams in "The Island of Lost Souls," and George Olsen and His Music headlining the vaudeville.

RIALTO—Lee Tracy in "Private Jones."

COLUMBIA—James Dunn, Boots Mallory and El Brendel in "Handle With Care."

Most Famous of Pulitzer Prize Plays Here at Last

The Old Testament Oddly Interpreted In 'Green Pastures'

With only one change in its original New York cast—that of "Gabriel," a role which has twice been vacated by death, and is currently being played by Doe Doe Green—"The Green Pastures," Marc Connelly's long-awaited Pulitzer prize play, will have its first Washington performance at the National Theater tomorrow night.

The opening performance here will mark the 1,200th time the play has been performed since its premiere at the Mansfield Theater, New York, on February 26, 1930.

"The Green Pastures," humorously yet reverently dramatizing sacred history as revealed in the first two books of the Old Testament, and played by a cast of more than a hundred, all Negroes, with its superb "Heavenly Choir," has proven the most novel and inspiring and successful theatrical enterprise of postwar days.

Heading the cast is Richard B. Harrison, who made his stage debut at the age of 65 in the role of "de Lawd," and who became a world celebrity overnight as a result of his sympathetic and reverent portrayal of Diety in the Marc Connelly play. Others prominent in the company are Daniel L. Haynes, singing stage and screen star, remembered from the pictures "Hallelujah" and "The Last Mile;" Alonzo Fenderson, Salem Tutt Whitney, Susie Sutton, George Randol, Mercedes Gilbert, Stanleigh Morrell and the aforementioned Doe Doe Green.

"'The Green Pastures,'" in the words of Mr. Connelly, the author, "is an attempt to present certain aspects of a living religion in the terms of its believers. The religion is that of thousands of Negroes of the deep South. With terrific spiritual hunger and the greatest humility these untutored black Christians—many of whom can not even read the book which is the treasure of their faith—have adapted the contents of the Bible to the consistencies of their everyday faith.

"Unburdened by the differences of more educated theologians, they accept the Old Testament as a chronicle of wonders which happened to people like themselves in vague but actual places and of rules of conduct, true acceptance of which will lead them to a tangible, three-dimensional Heaven. In this Heaven, if one has been born in a district where fish frys are popular, the angels do have magnificent fish frys through an eternity somewhat resembling a series of earthly holidays. The Lord Jehovah will be the promised comforter, a just but compassionate patriarch, the summation of the virtues His follower has observed in the human beings about him. The Lord may look like the Rev. Mr. Du Bois, or he may resemble another believer's grandfather. In any event his face will have an earthly familiarity to the one who has come for his reward."

No pompous efforts to startle or amaze the audience have been engaged in by the producer, Rowland Stebbins. No flaunting of famous stars, or great names, has lured the public under the influence of the play. It is, as has been remarked upon more than one occasion, "the simplest thing of our times." Yet this wholesome simplicity has so successfully registered with the public that after practically three years of continuous operation "The Green Pastures" continues to tremendous popularity.

Newman Continues Travel in Orient Encircling World

A trip to "China and Japan" is in itself something to get excited about, but add to that the many advantages we are offered in these countries under the guidance of E. M. Newman, master traveler, and we are sure that we shall enjoy every privilege denied the average tourist and that we shall miss nothing.

This afternoon at the National Theater, this fourth episode of Newman's "Around the World" journey begins at Formosa, formerly a land of head-hunters, now a progressive place since the Japanese have taken charge.

We arrive in Shanghai to find it very much disheveled and war-torn but still the wickedest city in the Far East. Our visit to China takes us inland to Peiping, or Pekin, with its Forbidden City, Summer Palace, Temple of Heaven and to the world's architectural wonder, the Great Wall of China.

Crossing to Korea we ramble about this country, then on to Japan, Fujiyama, the snow-capped sacred mountain; Kyoto and Nikko, with their impressive temples; Beppu, with its bathers and hot springs, Myajima, Myanoshita, loveliest of resorts, Kamakura and its awe inspiring Buddha. Tokyo and Yokohoma, Hakone and many other places of interest will all be brought before us in an up-to-date collection of thrilling motion pictures and colored still views.

BACLANOVA, the same Olga who has been famous in films, but who now comes to Washington for the first time in person as a vocalist, headlining the new vaudeville bill at the Earle Theater.

James Fuller, as the gambler; Edna Harris, as the Celestial flapper, and Richard B. Harrison, as "De Lawd," in a scene from "The Green Pastures." —National.

AT THE PLAY IN NEW YORK

By MARK BARRON.

NEW YORK, Feb. 11 (A.P.).—The accolade of Fred Stone appears to have been inherited by Joe Cook. This smiling comedian, born the Spanish Jose Lopez, reigns today as not only one of the Nation's favorite humorists, but also as the pet comic of children just as Stone was in "The Wizard of Oz."

Fresh from his triumphs in "Rain or Shine" and "Fine and Dandy," Cook is now busily engaged on his Lake Hopatcong, N. J., estate in rehearsals for his next show. It is to be a tale of the gay nineties, a legend which will revolve around the fantastic exploits of Diamond Jim Brady.

Russell Crouse, a columnist turned press agent, and Corey Ford, a scenario and magazine writer, are preparing the story. They are writing in roles that will have Cook as a taxi driver and a bodyguard. They are having the extremely funny Dave Chasen as bodyguard to a bodyguard, sort of carbon copy as it were.

COOK came out of Evansville, Ind., some years ago and began his theatrical career as a juggler. He graduated from there to a vaudeville comic, when he began to tell long, meaningless but funny stories and later won a place in the "Vanities."

He became one of the favorite comedians on these shores, but he did not succeed so well last summer when he went to London. The English audiences could not understand this Spanish harlequin who grew up in the Midwest.

But in this country Cook is renowned for his monologues and his acrobatic stunts. His shows are replete with fantastic inventions and with funny fellows who are also apt at acrobatics.

IN between his tours over the Nation's stages, Cook spends his time on his vast Lake Hopatcong estate, which is noted as a favorite gathering place of celebrities. Here Hudson Maxim has spent week-ends and here Jack Dempsey has dined upon barbecued spareribs. From all over the world they have come to enjoy the hospitality of Joe Cook—authors, statesmen, newspaper men, painters, stage hands, detectives, doctors, actors, Government dignitaries, diplomats—every profession one could mention.

Cook is an entertainer who likes to see his friends amid pleasure. But when he works, he is all business. And that is the way he is now. Daily on his estate there take place rehearsals for his new show. The outdoor stage and the indoor one are the scenes of vast activity as he and his company prepare for their new musical show.

The premiere probably will take place on Broadway in another fortnight or two.

COMING TO LOCAL STAGES

WASHINGTON is one of the relatively few cities of the country that is included in the widely-heralded tour of Elmer Rice's celebrated comedy, "Counsellor-at-Law," with Paul Muni as the star and the original production that thrilled New York audiences for two seasons. The stage and screen star has only a limited number of weeks available for personal appearance before he must return to Hollywood for a new picture.

The famous play will come to the National Theater for one week commencing Monday, February 27.

Since the showing of "Scarface" and "I am a Fugitive from a Chain Gang," Muni has become one of the screen's outstanding stars and the demand for more of his pictures from all over the country is sending him back to the West Coast in fulfillment of his picture contracts.

However, the demand of "spoken-drama" patrons to see him in "Counsellor-at-Law" is equally as insistent, but owing to the limited time he has open, Mr. Rice will be able to present the play only in the so-called "key-cities."

WITH prices readjusted to the requirements of present-day budgets, Manager Jimmie Lake announces another all-star burlesque attraction at the Gayety Theater for the week beginning with Sunday matinee performance February 19.

Not only are the foremost stars in this field of theatrical endeavor brought to the Ninth street burlesque house with unfailing regularity, but the scenic productions with which they are surrounded are being given especial attention and deserve to rank with the best Washington has seen at the popular scale of admissions.

Daily matinees are given at the Gayety, smoking is permitted in all parts of the house and special nights are observed on Monday, Wednesday and Friday, when unusual features are offered.

TED LEWIS, "the high-hatted tragedian of jazz," who returns to the Capital this week to headline the vaudeville bill at Loew's Fox, assisted by a troupe of 40, including his famous band.

Ethel Fox in "Carmen." —Auditorium.

Jerri McCauley with "Carnival of Beauty." —Gayety.

Mischa Levitski to Appear as Soloist With Symphony

Mischa Levitski, distinguished pianist who will be heard on next Sunday, February 19 as soloist with the National Symphony Orchestra, has chosen to play the concerto, No. 2, in G minor by Saint-Saens for this concert.

Levitski has not been heard in Washington for several years, although he is a musician who has, during the past decade, loomed increasingly large in the ranks of the world's great pianists.

Young Russian in Third Appearance Of Winter Season

When the Philadelphia Symphony Orchestra comes to Constitution Hall Tuesday night, February 28, at 8:45 o'clock, for its last concert in Washington this season, the brilliant young Russian, Issay Dobrowen, will conduct. This will be Mr. Dobrowen's third appearance in the Capital this season. He appeared first as guest conductor of the New York Philharmonic-Symphony Orchestra. Then he conducted the third in this series of four Philadelphia concerts in which he won particularly high acclaim.

The program which Mr. Debrowen has chosen for two weeks from Tuesday night will include two works that are unusual. The opening number is to be the overture to Berlior's opera, "Benvenuto Cellini." The second is to be a "Passacaglia," by Jensen. The concluding number of the program is the familiar "Fourth Symphony," by Tschaikowsky. This will be Mr. Dobrowen's final appearance, as well as that of the orchestra, here this season.

Katharine Cornell Offers a Premiere In Next-Door City

In the Maryland Theater in Baltimore tomorrow night Katharine Cornell will present a new play by Sidney Howard, "Alien Corn," for the first time on any stage. Howard, who was one of a new prominent group of American writers to study under George Pierce Baker at his 47 Workshop at Harvard, was introduced to Broadway by a romantic drama called "Swords." In view of his later, realistic output, which, except for his adaptations from foreign sources, always has been inherently American in attitude, feeling, sense and interpretation, it is curious that it was a play of the nature of "Swords" which obtained Howard his first metropolitan hearing.

Miss Cornell became an actress-manager with "The Barretts of Wimpole Street." Her second production was "Lucrece," which failed to please the New York reviewers, but definitely placed her as our foremost tragic actress. Her third choice as a producer, "Alien Corn," brings her back to a modern role. These three productions give an excellent idea of the actress' policy. It is said that she contemplates either next season or the year following a Shakespeare tragedy, probably "Antony and Cleopatra."

As Miss Cornell is one of the few present-day players who regard the road as important to the drama as is New York, there is the comforting assurance in her rise to such a significant position in the American theater, the stage is far from being ready to be committed to extinction.

New Gayety Show At Bargain Prices Effective at Once

Starting with today's matinee, Manager Jimmy Lake, of the Gayety Theater, will offer another one of his fast and furious fun shows.

The "Carnival of Beauty" burlesque attraction is headed by the three dynamic beauties of song, dance and physical pulchritude, Jerri McCauley, Gladys Clark and Marion Morgan. A cast of the better known burlesque artists will support these well-liked exponents of revelatory entertainment.

New and beautiful scenic and electrical effects will be introduced. Monday is Gift Nite, Wednesday is Money Nite and Friday is Amateur Nite.

Also starting this Sunday nite reduced prices will prevail as follows: Balcony (all reserved), 25c and 50c. Plenty of good orchestra seats at 50c (plus Government tax).

MAESTRO PHIL LAMPKIN, musical director at Loew's Fox Theater, the only southpaw baton wielder in the National Capital, whose overtures have grown to be one of the most eagerly awaited features of the weekly programs at the F street "cathedral." A cartoonist's impression of Mr. Lampkin in action.

A Colorful Opera Being Sung by an Ace Cast Tonight

Bizet's colorful and dramatic opera, "Carmen," featuring as principals Rosita Fordieri, celebrated Spanish prima donna, whose greatest success in the world of opera abroad was achieved in this famous role; Pasquale Amato, world-famous barytone, formerly of the Metropolitan Opera, and Giuseppe Radaelli, celebrated tenor from La Scala Opera in Milan, will be offered by Maestro Alfredo Salmaggi tonight at 8:30 in the Washington Auditorium.

"Carmen" will be the second event in the series of popular-priced operas under Maestro Salmaggi's direction in this city this winter and tremendous interest is being shown by music lovers of the Capital City in the performances which make it possible for hundreds of persons to hear the world's great operas sung by outstanding artists at prices never before offered here.

The role of Micaela, second in importance to that of Carmen, will be sung by an amazing young American singer, Ethel Fox, lyric soprano, who has won fame as a radio and movie star recently. Nino Ruisi, bass; Francesco Curci, tenor; Enzo Reali, barytone; Eugenio Prosperoni, tenor; Elisabet Krisler, soprano, and Bernice Schalker, mezzo-soprano, will be included in this excellent cast of singers.

Toscanini Chooses Farewell Program For Philharmonic

The famous "Eroica," symphony No. 3 in E flat major, by Beethoven will occupy the first half of the program to be conducted here by Arturo Toscanini Tuesday afternoon, March 7, when the New York Philharmonic-Symphony Orchestra makes its farewell appearance in Washington at Constitution Hall. This is announced to be not only the last concert by this orchestra in the National Capital for the current season, but positively its last appearance here. It should be a truly gala occasion with Toscanini, the Italian genius, who, in his seventies, still holds the dominant orchestral baton of the world, conducting.

To complete the beautiful last program will be two Wagnerian compositions—the overture and bacchanale from "Tannhauser" (Paris version), and the prelude and final from "Tristan und Isolde."

With such a program, such a conductor and a final appearance of the oldest orchestra in the country, in Washington, the house should be filled to capacity.

The Theater Pays Deserved Tribute To An Old Friend

One of the most welcome dispatches to reach the dramatic desk in many weeks, is the announcement which emanates from Manager Steve Cochran's office to the effect that the opening performance of Paul Muni's great stage success, "Counselor-at-Law," will be given as a testimonial to Mr. L. Stoddard Taylor.

Few Washingtonians are unfamiliar with the story of Mr. Taylor's 28 years of devoted service as manager of the Shubert-Belasco Theater, and many are his friends and admirers who, like himself, regret the darkened doors of his beloved playhouse.

Last April, the old theater on Lafayette Square, which has, during the past quarter of a century, housed so many of the most renowned American and European productions, closed its door and Mr. Taylor entered the ranks of the unemployed.

The testimonial which will be tendered him within the coming month is a most fitting tribute to the dean of Washington theater managers, and Mr. Cochran's choice of Paul Muni in "Counselor-at-Law" proves that he is not unmindful of the keen joy and satisfaction Mr. Taylor and National Theater patrons ever find in a fine play, splendidly acted.

Pons Will Present Postponed Concert Friday, March 31

Lily Pons, operatic and concert coloratura, who was temporarily forced to suspend her vocal activities in midseason to recover from a severe cold, has rejoined the Metropolitan Opera forces in New York and will appear here in concert Friday afternoon, March 31, at 4:30 o'clock, at Constitution Hall.

All tickets purchased for Pons' January 11 postponed concert will be honored on March 31, according to Dorothy Hodgkin Dorsey, in charge of Wilson-Greene concert activities in Washington and Baltimore.

No announcement is yet forthcoming from the Pons management as to what changes, if any, will be made in the program of her January 11 concert, at which time she was to have been assisted by Giuseppe Bamboschek, flutist, who was scheduled to play a flute obbligato to two Pons numbers, the aria from Handel's cantata, "Il Penseroso" and the mad scene from Donizetti's opera, "Lucia di Lammermoor." Mr. Bamboschek was also to play a group of flute solos.

Other numbers on Pons' January 11 concert which may be retained on her March 31 program are the Bell Song from Delibes' "Lakme," Pamina's aria from Mozart's "Magic Flute," Otto Klemperer's "Inutile Precauzione" (composed for the lesson scene in Rossini's "Barber of Seville"), the "Non so piu cosa son" aria from Mozart's "Marriage of Figaro," as well as numerous songs such as Pergolesi's "Se tu m'ami," Campra's "Charmant Papillon," Padre Martini's "Plaisir dAmour," Wagner's "Dormi-Fanciullo," Rachmaninoff's "Georgian Song" and Delibes' "Les Filles aux Cadix."

Terrett Signs.

Courtney Terrett, author of "Quick Millions" and scenarist on numerous other film successes, has joined Paramount's writing staff to work on an unannounced production.

AMUSEMENTS

GAYETY-BURLESK
MATINEE DAILY
NOTICE—Starting this Sunday nite and and every Sunday nite thereafter, reduced prices will prevail, as follows:
BALCONY (Reserved)
25c, 50c (Plus Gov't Tax)
ORCHESTRA (Reserved)
50c, $1.00 (Plus Gov't Tax)
ALL NEW SHOW EVERY SUNDAY

AMUSEMENTS

Loew's PALACE THEATRE OF THE STARS
NOW
FOR EVERY WOMAN WHO HAS HELD A SECRET...AND EVERY MAN WHO CAUSED ONE
Irene DUNNE
STAR OF "BACK STREET" in
"THE SECRET OF MADAME BLANCHE"
M-G-M PICTURE with
PHILLIPS HOLMES
LIONEL ATWILL
UNA MERKEL
C. HENRY GORDON
PRAISE ALREADY!! "SECRET of MADAME BLANCHE" A FORMIDABLE CONTENDER WHEN THE ACADEMY AWARDS 1932-33 PRIZE FOR THE BEST ACTING." . . Andrew R. Kelley WASHINGTON TIMES
Special LAUREL and HARDY in "TOWED IN HOLE"

AMUSEMENTS

Loew's COLUMBIA
NOW! Last Day to See
JOHN-ETHEL-LIONEL BARRYMORE in "RASPUTIN and the EMPRESS"
M-G-M PICTURE
TWICE DAILY 2:30-8:30
Matinees 50¢, 75¢, $1.00
Evenings 50¢, 75¢, $1.00 $1.50 Plus Tax

LAST CONCERT
PHILADELPHIA
FEB. 28 8:45 Constitution Hall.
ISSAY DOBROWEN, Conductor.
TICKETS—$3.25, $3, $2.75, $2, $1.50, $1, at T. Arthur Smith Bureau, 1330 G St., in Homer L. Kitt., Nat. 3700.
Farewell Appearance of the
PHILHARMONIC SYMPHONY OF N.Y.
Arturo TOSCANINI conducting
MAR. 7-4:45 Constitution Hall.
Program—Beethoven, "Symphony No. 3;" Wagner, "Tannhauser" and "Tristan and Isolde."
TICKETS—$1 to $3.25. T. Arthur Smith Bureau, 1330 G St., in Homer L. Kitt Co., Na. 3700.
DAGMARA RENINA
(Princess Troubetskoi.)
— SOPRANO —
FEB. 24-4:45 Continental Hall, 17 & D sts.
TICKETS—$1.10 to $2.75. T. Arthur Smith Bureau, 1330 G St., in Homer L. Kitt Co., Na. 3700.
No tickets sold at hall

Announcing a NEW POLICY of MONDAY OPENINGS
Loew's COLUMBIA
Starts TOMORROW
Here IS AMERICA IN THE RAW!
"TRAILING THE KILLER"
THE FIRST talking PICTURE OF WILD ANIMAL LIFE IN AMERICA!
IT TOOK ONE WHOLE YEAR TO FILM THIS EPIC OF THE WILDERNESS!
PRICES: 25¢ and 40¢ Children 15¢

AMUSEMENTS

LOEW'S VALENTINE OFFERING!!
Loew's FOX THEATRE OF THE STARS
NOW!
WARNER BAXTER in "Dangerously Yours"
with MIRIAM JORDAN-HERBERT MUNDIN
A FOX PICTURE
Stage TED LEWIS and his GREAT JUBILEE SHOW
PHIL LAMPKIN
GEORGE OLSEN
ETHEL SHUTTA

NOW... the return engagement of the GREATEST PICTURE SUCCESS OF THE YEAR!
Fannie Hurst's "BACK STREET"
with IRENE DUNNE JOHN BOLES
RIALTO

AMUSEMENTS

NATIONAL 2 WEEKS BEG. MONDAY NIGHT AT 8:20
SEATS AT BOX OFFICE FOR ALL PERFORMANCES
Laurence Rivers, Inc., Presents
ORIGINAL N. Y. CAST and "HEAVENLY CHOIR"
The WORLD'S FINEST PLAY
'The GREEN PASTURES'
By MARC CONNELLY
NIGHTS—$2.50, $2, $1.50, $1 and 50c. WED.-SAT. MATS.—$2, $1.50, $1 and 50c. Plus 10% tax. No Phone or Mail Orders Accepted.
I. B. P. O. E. NIGHT—SUN. FEB. 26—Tickets Thomas Pharmacy, 1200 U St.

MAIL ORDERS NOW
Original cast direct from 2 seasons in N. Y.
COUNSELLOR-AT-LAW
WITH PAUL MUNI IN PERSON
8 days beg. Mon. FEB. 27 And including Sun. night, March 5
PRICES (Including Tax): Nights—Orchestra, $2.75; Balcony, $2.20, $1.65 and $1.10; 2d Balcony, 55c. Wednesday and Friday Matinees—Orchestra, $2.20; Balcony, $1.65 and $1.10; 2d Balcony, 55c.
Please enclose self-addressed and stamped envelope for return of tickets, otherwise they will be held at Box Office.

NEWMAN
TODAY AT 3:30
$1.65, $1.10, 55c
TRAVEL TALKS
COLOR VIEWS
MOTION PICTURES
CHINA AND JAPAN

Warner Bros.
EARLE
NOW SHOWING
WAX MUSEUM
(All in Color)
Warner Bros. Hit With
LIONEL ATWILL — FAY WRAY
—On Stage—
BACLANOVA
JOHNNY MARVIN
—And 3 Other Acts—
Open 1:30 P. M.

LEVITSKI
World renowned pianist, soloist with
NATIONAL SYMPHONY
HANS KINDLER, Conductor.
SUNDAY, FEB. 19 AT 4
Tickets, 50c to $1.50. Box Office, Garfinckel & Co., NA. 7730, C. C. Cappel, manager.

AUDITORIUM
Tonight at 8:30 Sharp
Chicago Opera Company, Inc.
"CARMEN"
Amato, Fordieri, Radaelli, Baldini and 200 artists on the stage
Tickets, 55c, $1.10, $1.65 at Box Office

Warner Bros.
METROPOLITAN
FINAL WEEK
KATE SMITH
In First Starring Picture
"HELLO EVERYBODY"
By FANNIE HURST
ALSO ON SCREEN
BURNS & ALLEN
MILLS BROS.
ABE LYMAN'S BAND
Open 2:30 P. M.

...always a better show at...
RKO KEITH'S 15TH AT G
JOHN NANCY
BOLES-CARROLL
"CHILD OF MANHATTAN"
A Good Girl with a Bad Name

MUSIC AND MUSICIANS

By ELISABETH E. POE.

THE gratitude parents and teachers of Washington children should entertain to the National Symphony Orchestra for its series of children's and young people's concerts is recalled in the announcement that a young people's concert will take place Saturday.

To train children in the knowledge and appreciation of good music is to lead them into the paths of culture and real enjoyment. The response from the children and young people is most gratifying to Mr. Kindler and his associates.

It might be said in passing that the youthful audiences compare favorably in attention and behavior with adult audiences. As a matter of fact, the interest and attention, generally speaking, is perhaps more universal than in the adult concerts, where sometimes thoughts of other things push aside the delights of the musical moments at hand.

The District of Columbia Federation of Music Clubs, Gertrude Lyons, president, will present the Madrigal Singers, Mrs. J. M. Sylvester, director, on Wednesday at 6:45 to 7 p. m., over WJSV in a program of all-American music by Stephen Collins Foster, who was born in Pittsburgh, Pa., July 4, 1826, and was one of the foremost composers of that period. Thelma Callahan, chairman of radio programs for 1933, is arranging these programs to be given by the senior federated clubs who have signed up for this series.

Norma Simonson, soprano, accompanied by the Lowe-Nevins Orchestra, will be the guest artist at the musicale in the lounge at 2400 Sixteenth street, at 8 o'clock tonight.

The National Capital Choir, under the direction of Dr. Albert W. Harned, will repeat, by request, the anthem, "Holy, Holy, Holy, Lord God Almighty," by Dorothy Radde Emery, at the morning services today of the Universal National Memorial Church. The offertory anthem will be "Love Divine," by Schnecker. The soloists will be Irene Koehl, soprano; Jessie Masters and Rebecca Torreson, contraltos; Howard Ludwig, tenor, and Warren Adams, barytone. Dr. Harned will play the organ selections "Pres de la Mer," by Arensky; "Sarabande," by Handel, and "Tocatto, from Fifth Symphony," by Widor.

The National City Christian Church chorus choir, under the direction of W. E. Braithwaite, will sing "O Taste and See," by Rogers at the morning service today, and Mrs. B. D. Shreve will sing a soprano solo. Organ numbers by Robert Ruckman, organist, will include "Meditation a Sainte Clotilde," by James, and "Adagio," by Mendelssohn. At the evening service the anthem will be "I Am Alpha and Omega," by Stainer. A male quartet, composed of Leo Tooley, Finnel Estes, Lawton Herriman and Dr. Edward Kraus also will sing. Mr. Ruckman will play "Lancashire" and "Regent Square" on the tower chimes and Rubinstein's "Kammenoi-Ostrow," "Calm as the Night," by Bohm-Gaul, and "Andantino-Reverie," by Dubois on the organ.

Evelyn Randall, soprano, and Harlon Randall, barytone, well known in musical circles, will be featured in duets and solos today from 7 to 9 p. m., with Maxim Lowe's Concert Orchestra in the lounge of the Shoreham Hotel.

A dinner concert will be played in the lounge at 2400 Sixteenth street northwest from 7 to 9 o'clock today by a unit of Maxim Lowe's music. Norma Simonson, soprano, will sing a group of three numbers.

The program of music at the Calvary Methodist Church, on Columbia road near Fifteenth street northwest, will be given by the Junior and Young People's Choirs. At the morning service Mr. Louis Potter, organist and director of music, has prepared numbers for the Junior Choir.

At the evening service the Young People's Choir will sing. John Wells will preside at the organ.

Anna Davis Straub, soprano, and James De Valse Mann, tenor, accompanied by Dorothy Rodde Emery, gave the musical program Wednesday evening at the Indiana Society dance at the Shoreham Hotel.

Dvorak's overture, "Carneval," will be played by the United States Navy Band at the band auditorium, Navy Yard, Wednesday night. The soloist will be Musician Earl Miller, cornetist.

Dr. Julia E. Schelling will tell the story of "Wagner's Trilogy—The Ring," on four successive Sunday afternoons beginning today, with "Rheingold" at 4 o'clock at the Washington College of Music, 2107 S street northwest; assisting artists, Mrs. Francesca Caspar Lawson and Victor Neil.

The Ten O'Clock Club, Edward MacDonald, director, will present Sylvia Meyer, harpist from the Baltimore Symphony Orchestra, and Florence Yocum, Washington radio and church soloist, in the first of the series of six benefit concerts, Tuesday, at 8:30 p. m., at the Sulgrave Club, 1801 Massachusetts avenue northwest.

Minna Niemann, pianist, will appear in joint recital with Marjorie Lowe, soprano, at the University Club on Thursday evening of this week, Gertrude Smallwood Mockbee playing the accompaniments for Miss Lowe.

A delightful program of music was given last Tuesday evening by Constance Russell, pianist; Mary Junkin, mezzo-soprano, and Margaret Davis, organist, at the February meeting of the Abigail Hartman Rice Chapter, D. A. R., held in the rooms of the Pen Women's Club, Connecticut avenue and L street northwest.

Frances Nash, concert pianist, playing at Mount Vernon Seminary Friday, has played with the leading symphony orchestras in the United States and made a successful concert tour of South America, and within the last four years has played in solo and symphony concerts in all the capitals of Europe. She was frequently invited to play for the Queen of Belgium while living in Brussels, where her husband, Col. E. W. Watson, was military attache at the American Embassy.

Colonists

The District of Columbia Society, Daughters of the American Colonists, of which Mrs. William Henry Wagner is State regent, gave a supper on January 30, at the University Women's Club, 1634 I street northwest, in honor of Mrs. John Laidlaw Buel, national president, Daughters of the American Colonists.

Mrs. Lyman B. Swormstedt was toastmistress. Mrs. Buel's message made such an impression that it was moved then and there to place it in the Year Book so that all might be privileged to enjoy it.

Among those who brought greetings were Mrs. George Maynard Minor, of Connecticut, honorary president general, Daughters of the American Revolution; Mrs. James Branch Cabell, of Virginia, honorary vice president, Daughters of the American Colonists; Mrs. Arturo Y. Casanova, honorary vice president, Daughters of the American Colonists; Mrs. David D. Caldwell, national recording secretary, Daughters of the American Colonists; Mrs. Jacob P. Marshall, of New York City, national treasurer, Daughters of the American Colonists; Mrs. John Franklin Little, national registrar, Daughters of the American Colonists; Mrs. Harry Colfax Grove, State regent of the District, Daughters of the American Revolution.

A musical program was given by Mrs. George L. Meyers, accompanied by Mrs. Boal. The committee on arrangements consisted of Miss Carolina V. Sudler, chairman; Miss Annie L. Alexander, Mrs. John F. Little and Mrs. Lyman B. Swormstedt.

Girls Friendly.

At the Epiphany Branch on Monday night Mrs. Grace Berry, branch president, started her class for probationers. This class will meet each Monday night at 7 o'clock until the admission service on March 27. After supper and the classes an informal business meeting was held.

Tomorrow a Valentine party will be given at 8:15 p. m. Each member should bring two valentines so that one may be given to the children at the hospitals.

ART AND ARTISTS IN WASHINGTON

By VYLLA POE WILSON.

LIKE each golden grain of sand on a sun-lit beach, the rarely exquisite miniatures in the exhibition now going on at the Corcoran Art Gallery add their own individual luster to the art chronicles of the National Capital this season. This exhibition, offered by the Miniature Painters, Sculptors and Gravers Society of Washington, opened Sunday and will continue through February 22.

This exhibition offers so many really excellent works that it is hard to select any one or group of them for special comment. Attention of the visitors has been particularly attracted to the three etchings by John Taylor Arms, of miniature size of course, "A Tower, Caorle," "A Breton Calvary" and a quaint and artistically depicted gargoyle from Lincoln Cathedral.

In the group of portrait miniatures offered by Hattie R. Burdette are those of Mrs. Delos Blodgett, Admiral Sands and Mrs. Sands, and many other well-known Washingtonians.

There is a lure in the work of Eleanor Parke Custis, member of the famous Custis family, for whom those who keep their fingers on artistic trends predict even more fame. Miss Custis has contributed tiny water colors of scenes in Gloucester, Italy and Holland.

Alyn Williams, president of the British Royal Society of Miniature Painters, who has lived in Washington for more than a score of years and who married a Washington girl, this time has included in the landscapes in the exhibition instead of portrait miniatures.

Among the other works in this exhibition that are outstanding are those of Clara Hill, Minnie L. Briggs, Mrs. Leslie Bush-Brown, Esther McCarol Chapman, Mrs. Leslie Jackson, Miss Elizabeth King, Elizabeth Muhlforer, Katherine Page, Eva Springer, Lona Miller and Edith Hill.

The illuminated "Prayer of Cardinal Newman," by Marion Lane, has a special appeal to many who would keep alive the art of the monks of other days. Ethel Frances Monday's war medallions in colors are also a real adidtion to the exhibition. Lee Lawrie, the new member of the Fine Arts Commission, is showing one of the two medals in the exhibition, the other being by John Flannagan. In the collections also are seven pictures by F. W. von Dachen Hansen, illuminated in the old manner. A group of aqua tints, dry points and etchings by Benson Moore also attract much attention.

Loans from our Washington galleries add much to the exhibition now going on at the Museum of Modern Art in New York City.

"Afternoon," a painting by Maurice Sterne, which has been lent by the Phillips Memorial Gallery for the exhibition at the Museum of Modern Art in New York City. The exhibition opens February 15, running until April 1.

Among the most admired of these loans are "After Lunch," which won the William A. Clark prize Corcoran Gold Medal in the twelfth annual exhibition which was loaned to the exhibition by the Corcoran Art Gallery. "Afternoon," by Maurice Sterne, has been loaned by the Phillips Memorial Gallery for Mr. Sterne's exhibition at the museum.

ONE of the most interesting exhibitions that have appeared on the walls of the Arts Club, went on view last Sunday and will remain for another week, in the water color drawings and etchings of Ernest D. Roth, and the etchings of John Taylor Arms, A. N. A., president of the Society of American Etchers. John Roth also is a national academician, and has been winner of the Eyre gold medal of the Pennsylvania Academy, the first prize of the Chicago Society of Etchers and the Saltus and Shaw prizes of the Salmagundi Club.

Mr. Roth's work hangs in the auditorium of the Arts Club and his water color drawings were the object of much admiration on the opening day. This artist's clearly outlined color work has a definiteness yet a delicacy that is unique as well as charming. Mr. Roth shows 86 water colors and etchings, which represent views in every part of France, Italy and Spain, with a few American scenes, notably Independence Hall, Philadelphia and Cliffside, N. J.

John Taylor Arms displays his etchings in the reception and dining rooms of the club. They number 34 and are mainly representative of France and Italy. Some outstanding examples of Mr. Arms' inimitable work are: "Lace in Stone," "Gothic Glory Sens Cathedral," "Arch of the Conca," "La Torre del Mangia, Siena."

Among the exhibits at the Art League of Washington, 2111 Bancroft place, are two paintings by William Francis Evans, of this city.

The February exhibition of the Sears, Roebuck Art Gallery was formally opened Tuesday evening with a preview reception.

Maurice Braun shows a group of very pleasing oil landscapes. Mr. Braun is widely known in the West and Southwest, and his work is delightful, color bright and sure, drawing splendid. F. Mortimer Lamb shows his versatility in very well-done oils. His portrait, "Inspiration," is that of Mrs. Mary Baker Eddy, and has a center place in the gallery.

Charles Vermoskie, also from Massachusetts, shows another fine group of well-painted New England landscapes. Michel Jacobs, formerly of Washington, but now of New York, has a few lovely portraits and landscapes of New England and abroad. Lester Stevens, of Rockport, Mass., formerly instructor at Princeton and with many admirers in Washington, is charming as usual with several splendidly painted oils.

In the water-color group John Day Breneiser, of Santa Maria, Calif., is showing some sprightly bright landscapes and still lifes. Egea Lopez has a pleasing collection of landscapes of Washington and New York. Lewis Conrad Rosenberg, of Fairfield, Conn., shows a group of excellent etchings. Local interest is aroused by the batik hangings by Willoughby Ions and paper mosaics by Elizabeth Lambert Hebb.

The Master Institute of Roerich Museum, of New York, shows a room full of student work in dynamic symmetry, one of the most interesting of its kind shown here for some time.

BOOKS AND AUTHORS

By ELISABETH E. POE.

THE National Capital, which knew and admired the late Nicholas Longworth, Representative in Congress from Ohio and Speaker of the House for many years, will rejoice in "The Making of Nicholas Longworth," by Clara Longworth de Chambrun. (Ray Long and Richard T. Smith Inc., New York City.) The author is a sister of Speaker Longworth, therefore her book has been written from the vantage point of a long and intimate association with her distinguished brother. With rare tact and insight into his character and the elements in the "Making of Nicholas Longworth" she has exercised a fine restraint which has led to a well-balanced, impartial and understanding presentation of her subject.

Her natural devotion to her brother has not triumphed over her sure instinct as a biographer. She has been able to study his career from the point of view dealing of a great American rather than as her near relative. That this was a difficult task no one may gainsay. Handled less skillfully her book would not have been nearly so valuable. The reader will join, happily, in her summary of his career given in prelude to "The Making of Nicholas Longworth."

"These memoranda deal chiefly with the private life of Nicholas Longworth, third of the name and fourth of the generation in Cincinnati. But, as an explanation of his public activities, they may be more enlightening than a dry recital of party and national services. There was never a case where the adage: 'The child is father to the man,' applied more fully. The key to his rare personality may be found in this: he neither changed nor stopped growing, steadily, equally, in height and in breadth, like the great hackberry tree under whose boughs his childhood was passed. What essentially Nick was at 16, I found him again at 60, and so did all who knew him: affectionate, humorous, sociable, just, with a never-flagging interest in, and love for, his fellow man.

"Unlike many of his contemporaries who, at each decade, slough off their moral skins—not always to the improvement of their complexions—and appear with new politics, new tastes, new friends and, as often as not, new wives, he held to the ideals of his boyhood: family and country."

In order to present a truthful picture of this statesman brother, Countess de Chambrun portrays his ancestry, and the environment and cultural background, contributing so largely to his individuality and development. Back of him were generations of nation builders—of the splendid type that has made America what it is today—men and women of high moral standards, civic enterprise and achievement—in short, leaders in the community life of their day and generation. These time-binders were first citizens of Cincinnati. The impress of the generations of Longworths is written indelibly into the very history of the city itself. This civic contribution widened into national horizons when Nicholas Longworth was sent to the House of Representatives in Washington.

We must not forget, in speaking of the human backgrounds in "The Making of Nicholas Longworth," the contributions made by his maternal ancestry, about whom the author writes: "My mother's parents were almost as closely identified with the culture and development of the Queen City as the Longworths' Riveses and Howellis, although they came of more rigid and more formal stock." It was a sturdy Pilgrim stock and Nicholas Longworth, through his mother, was direct in descent from Elder William Brewster, chief of the Mayflower pilgrims, whose descendants have won honors in church and state from generation to generation. In this line the first Timothy Walker came to Cincinnati in 1830, where he soon achieved success as a lawyer and jurist. His daughter, Susan, married Nicholas Longworth, father of the subject of Countess de Chambrun's book, and thus into "The Making of Nicholas Longworth" came another dominant strain.

Washington, which remembers Speaker Longworth not only as statesman, genial neighbor and friend, foremost in civic enterprise for the good of the National Capital, but as a master musician and supporter of all things musical here, will be interested to learn that his real genius for and mastery of the violin was manifest at quite an early age. Speaking of this, the author has written: "The laborious application which some children expend on school, Nick had early given to his violin. He began to play at 5 years old, took daily lessons for a long period, never less than two a week, and spent hours in practice. * * * The classes at the college of music were sufficient to have made him a first rate orchestral leader had he adopted his art as profession."

It was typical of the underlying seriousness of Speaker Longworth's character that he should have chosen public service as his life career. Nicholas Longworth began his apprenticeship, in a constructive way, by serving in the Ohio House of Representatives. Later he went into the Senate of the legislative body of his native State and "became much esteemed and appreciated in Columbus, where Sherman, McKinley and Mark Hanna—the outstanding Ohioans of those days—took him into their confidence and affection."

This useful experience in the Ohio State Legislature blazed the way for Washington. In 1903, unopposed, the future Speaker of the National House of Representatives ran—as the saying is—for Congress from the First Ohio District and was elected. His foot was now on the first rung of the ladder which would lead to national fame.

Then, into the life of the attractive young Representative from Ohio, came romance—romance spelled with a large "R"—for it was soon apparent that the White Hause held other than political fascination for Nicholas Longworth. For, therein dwelt the "Princess Alice" of the Theodore Roosevelt adminstration, Miss Alice Roosevelt, the eldest daughter of the President. That all the world loves a lover—and the beloved—was proven anew when the engagement of Representative Longworth and Miss Roosevelt was announced. When Miss Roosevelt became the tenth White House bride on February 17, 1906, another chapter began in the life of Speaker Longworth, one that it was hard to live away from the affectionate but somewhat prying interest of the people.

During the remaining 25 years of his life, Speaker and Mrs. Longworth were an always important part of officialdom at this world Capital. And when their only child, Paulina, was born on February 14, 1925, after her father had become Speaker of the House of Representatives, the interest in this auspicious event was world wide. It is pleasing to note that Countess de Chambrun has dedicated her book to Paulina Longworth, now in her eighth year.

ABOUT THE CHESS TABLE

By WILLARD H. MUTCHLER

THE Jewish Community Center is rapidly becoming a beehive of chess interest. Recently the center has definitely allocated two nights of each week to an event featured as "Gala Chess Nights," in which members are enticed into satisfying their cravings for Caissa. On one such recent evening A. W. Fox, local District master player, was on hand entertaining with play and anecdotes of his chessic heyday. Fox, as many readers are aware, was at one time boosted in the international chess arena as a coming Morphy. He wisely, however, forsook the arduous studies of serious chess, and bestowed his efforts on more worthy fields of endeavor. But today, there are few players in this region who can be accounted as strong a player as he, despite his relative inactivity in chess lines. On February 14 District fans are to be accorded a real treat. Fox will appear in simultaneous play at 8 o'clock that evening at the Jewish Community Center. The public is invited to attend and to participate. Those desiring to do the latter, however, are urged to bring both chessmen and boards, if possible. There will be no charge connected with the event.

District Championship Tourney.

As we go to press affairs are in a fever heat so far as the District chess championship tournament is concerned. G. E. Bishop is leading the field, one-half point ahead of Vladimir Sournin, present title holder. Their individual encounter, upon which everything depends, was scheduled to take place last evening. Since we last reported results Bishop won his first encounter with Sournin, which appears elsewhere in this column, and drew a hard fought game with Jeffers. Sournin twice defeated Jeffers in short and decisive manner. The standing of the players to date reads as follows:

Player.	W.	L.
G. E. Bishop	2½	½
V. Sournin	2	1
E. L. Jeffers	½	3½

QUEEN'S PAWN.

	V. Sournin.	G. E. Bishop.
1	P—Q4	P—Q4
2	B—B4	Kt—KB3
3	P—K3	B—B4
4	Kt—Q2	QKt—Q2
5	KKt—B3	P—KR3
6	B—K2	P—K3
7	Castles	B—K2
8	Kt—K5	Castles
9	K—R	Kt—K5
10	P—KB3	KtxQKt
11	QxKt	KtxKt
12	BxKt	B—Q3
13	QR—Q?	BxB
14	PxB	P—QB4
15	B—Q3	BxB
16	PxB	P—QKt4
17	P—B4	P—B4(a)
18	PxP e. p.	RxP
19	R—QB	Q—Q3
20	Q—QB2	P—B5?
21	KR—Q	Q—Kt3
22	P—Q4	P—Kt5
23	P—Kt4	QR—KB
24	P—KR4	Q—Kt4
25	K—Kt2	Q—K
26	P—Kt5	R—B4
27	Q—K2	P—KR4
28	K—Kt3	P—Kt3
29	R—B	R(B4)—B2
30	P—Kt3	P—B6
31	P—R3	P—R4
32	Q—R6(b)	Q—B
33	Q—Kt6	R—QKt2
34	QxRP	Q—Q2
35	Q—R6(b)	R—R2
36	Q—Q3	K—Kt2
37	P—K4	RxRP
38	P—B5	KPxP
39	PxBP	RxBP
40	RxR	QxR
41	QxQ	PxQ
42	K—B4	RxP
43	K—K5	R—Kt7
44	R—QR	R—K7ch
45	KxQP	P—Kt6
46	R—R7ch	K—B
47	P—Kt6	P—B7
48	R—B7ch	K—Kt
49	R—B7	P—Kt7
50	R—B8ch	K—Kt2
51	R—B7ch	KxP
52	R—B6ch	K—B2
53	R—B7ch	R—K2
54	RxP	P—Kt8(Q)
55	R—B5	Black mates in three

Notes by G. E. Bishop.

(a) As Mr. Wimsatt points out, Black might have done better by holding back this pawn.

(b) White has not time to play PxP.

Solutions to Problems.

The keymove to problem 516, two-mover, is P—Q8 (Kt). Among those sending in solutions were Jacob Frech, J. W. Harris, H. M. Arps and Fred T. Hafelfinger.

Solvers are still working on No. 515. Unfortunately a misprint occurred in the keymove as published last Sunday. It is solved by 1 B—QKt6 and not, as stated, by R—QKt6.

H. M. Arps comments from Norfolk, Va., re 516: "P—Q8 (Kt). This is my first submission to your chess problems and would like to know if the move is correct. I have been playing chess for one year?"

Jacob Frech writes: "The relevant syllogistic middle terms for 515 and 516 are as follows: For 515, a problem in which white can force one of the following only quickest series of forced mates: 1 B—QKt6; 2 Kt—Q3 or QB2 or 6 or Kt5 or P—K4; 3 Q—KRsq or Kt—Kt4 or 5 or P—K4; and for 516, a problem in which white can force one of the following quickest series of forced mates: 1 P—K8 (Kt); 3 Kt—R7 or P—R8 (Kt).

"Problem 515 generates about 8,000,000 series and is about 2,000 times as complex as problem 516, which generates about 3,000 series. Problem 515 is too complex for a weekly chess column, as it requires such systematic adequate reverification of premises as Newton had to apply in his discovery of the law of gravitation, doing about 20 years of successful thinking for which intellectual persistence he is classed as a genius. In a few generations after the science of chess problem solving intellectually rejuvenates our sadly befuddled and consequently wholly neglected science of logic, we will naturally have millions of self-educated geniuses successfully solving our civilization problems."

Fred T. Hafelfinger remarks, "Sorry I missed last week's, paper was not delivered. It was a bird!"

Today's offering is a two-mover by Oscar E. Vinje, a newcomer among the ranks of local composers, who writes: "This problem, which I hope you will be able to use, illustrates a double pin in a rather simple form. I composed it before Christmas, and submit it herewith for your consideration."

PROBLEM NO. 517.

By Oscar E. Vinje, Washington, D. C.

K on KKt8; R on QB3; B on KR6; Ps on Q2 and KKt5.

BLACK—FIVE PIECES.

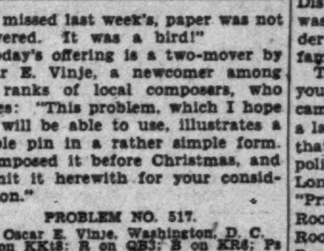

WHITE—EIGHT PIECES.

K on K7; Q on QKt7; R on KR8; Bs on QR8 and KKt3; Kts on K3 and KB2; P on Q6.

White to play and mate in two moves.

EVENTS OF THE WEEK IN WASHINGTON PARENT-TEACHER ASSOCIATIONS

All material for this column must be in the State office, 1201 Sixteenth street northwest, room 501, not later than the first mail on Wednesday preceding Sunday on which publication is desired.

The monthly meeting of the board of managers of the District of Columbia Congress of Parents and Teachers will be held on Tuesday at 1 p. m. in the board of directors room of the N. E. A. Building.

Owing to conflicting dates, an important change has been made in the place of meeting for the monthly conference. It will not be held in the new Roosevelt High School, as announced, but in the auditorium of the Wilson Teachers College, at Eleventh and Harvard streets northwest, February 21, at 7:30 o'clock.

Music will be furnished by Marceron for the card party and dance to be held on Friday evening, February 24, under the auspices of the District of Columbia Congress of Parents and Teachers in the Hall of Nations at the Washington Hotel. The affair will furnish superior entertainment, and it is urged that all local associations support it. Junior and senior high school students are especially invited. Prizes for cards will be offered. Tickets may be secured from Mrs. L. B. Castell.

The District of Columbia emergency milk lunch committee has been organized and urges all associations having funds available for feeding undernourished children to send them in that the relief program may be sustained.

Mrs. Morgan Otterback, in charge of the Receiving Home, has issued an invitation to members of Parent-Teacher Associations to attend a concert sponsored by the Southeast Washington Citizens Association in the Buchanan auditorium, Thirteenth and S streets southeast, on Tuesday evening at 8 o'clock. The Marine Band will be present to assist in the program which is announced as "An Evening With Sousa."

The home service training class for parent education discussion group leaders has started its second semester of work with a good representation from the local study groups. Any one interested and desiring to join the new class should communicate immediately with Mrs. Alice Wood, Cleveland 3367.

A demonstration group is being conducted by Mrs. Wood in the library of the John Quincy Adams School the first and third Wednesdays of the month at 1:15 p. m. for mothers of elementary children and the second and fourth Wednesdays at 1:15 for adolescents. Those interested in discussion groups are permitted to attend these demonstration classes as observers.

CENTRAL HIGH.

Miss E. M. White, program chairman, has arranged the following program to be held in the auditorium of the school before the business meeting tomorrow at 8 p. m.: Two piano solos, Nocturne in F major (Chapin), Arabesque (Debussy), Esther Silver; "Advisory System and the National Honor Society," a five-minute talk by Mrs. Gertrude Albert; two violin solos, Canzanetta (D'Ambrosio), Slavonic Dance in G minor (Dorvak), Irving Ginsberg, accompanied by his teacher, Mr. Anton Kaspar; exhibition, group from the boys' physical training department, under direction of Mr. J. J. Ray; two organ solos, two sketches (Schumann), Glen Carow, pupil of Mr. Samuel, of the music department of Central; exhibition, saber drill by commissioned officers of the cadet corps, under direction of Mr. Brunner.

JOHNSON.

The executive committee of the Johnson Association met on Monday and plans were made for the monthly meeting of the Johnson Association, in the school, on Tuesday at 3 p. m.

Mrs. Ruth Camblon will give a talk on "Child Guidance," a subject of interest to all parents. The children of the kindergarten, under the direction of their teacher, Miss Hipkins, will entertain with a "Story in Rhythm." Tea will be served.

SHEPHERD.

The next meeting of the association will be held tomorrow, at 8:10 p. m., at the school. This will be Founders Day celebration, with cake and candles. Dr. Loren B. T. Johnson, child psychologist, is speaker. The room will be open from 7:45 to 8:10 p. m. for inspection.

EMERY-ECKINGTON.

The thirty-sixth anniversary of Founders Day was observed at Emery School Thursday. R. L. Haycock, assistant superintendent of schools, spoke on "The Child's Right to Success in School."

The following vice presidents of the District of Columbia Congress of Parents and Teachers were present: Mrs. L. B. Castell, who spoke on "The Parent-Teacher Movement;" Mr. Selden M. Ely and Mrs. Walter C. Jones. A musical program was given. Following the candle-lighting ceremony a social evening was enjoyed.

GAGE.

There will be a meeting of the association tomorrow at 1:30 p. m. The program will commemorate Founders Day.

POWELL ELEMENTARY.

The monthly meeting of the Powell Association will be held tomorrow evening at 8 o'clock in the school auditorium. Dr. Julia Hahn will be speaker. The quartet from the Chesapeake & Potomac Telephone Co. will entertain and pupils from the 6-B grade will present a health play. The chairman for this meeting will be George Wolff. Refreshments will be served by Mrs. Nicholas Bobys and Mrs. George Cooper, hospitality chairmen, assisted by members of their committee.

At the executive board meeting held Monday it was voted that a donation be sent for Founders' Day in place of the usual silver offering.

Mrs. Arner, library chairman, reports that more books for the library are needed. In order to supply them, it was decided to hold a "puppet show," a tentative date being set for March 10.

JANNEY.

The study group will meet Wednesday at 1:30 p. m.—a change from the usual time. Dr. J. E. Bentley, head of the psychology department of American University, will speak on "Honesty."

There will be a card party in the school auditorium February 23. The diphtheria toxin-antitoxin will be administered to children whose parents make application.

WHEATLEY.

"Cooperate and be alive to the responsibility that is placed upon us as parents," said Mrs. J. N. Saunders, guest speaker at the Founders Day exercises at Wheatley on Tuesday. Mrs. Alice Manning, president, presided.

A pageant arranged and directed by Mrs. W. R. Rawlings, in which all phases of parent-teacher work were represented, was given by parents, Mesdames Montgomery, Sengstack, Thomas, Manning and Martin. The teachers who took part in this activity were Mrs. Alice Brooks, Miss Sue Mellichampe and R. Bowden, manual training. A vote of appreciation was extended by the association to Mrs. Rawlings. Mrs. Kettering sang "The Gift," by Weatherly, at the request of the association.

In place of having the usual anniversary birthday cake, the money was turned over to Mrs. E. J. Dowling, State student aid chairman, to help in her work. Mrs. Dowling, who was a guest at the meeting, accepted the gift in behalf of the District congress.

Mrs. Walter C. Jones will participate in the founders day program of the following schools: Blow-Webb, Congress Heights, Lenox, Emery-Eckington and Fillmore. Accompanied by their teacher and parent-teacher grade mothers, Mesdames Baden and Heflin, Miss Grace Curl's fifth grade visited a nearby flour mill on Friday.

The association gave a vote of thanks to Mrs. R. H. Hillsinger, ways and means chairman, for the success of the recent card party held for the benefit of Student Aid activities at Wheatley. Among the guests were Miss Florence Mortimore, principal of Wheatley; Mrs. J. N. Saunders, State president, and Miss Sarah Holland, principal of Hearst School.

BROOKLAND-BUNKER HILL-NOYES.

The executive meeting of this association will be held tomorrow at 1:30 p. m. in the teachers' room of the Brookland Building. The Study Group met February 1 in the Crosby-Noyes Building under the leadership of Mrs. Foster. Her topic was "Truthfulness." The regular meeting of the association will be February 20, at 8 p. m., in the Brookland Building. A birthday program will be given and guests from the State office will be present.

BANCROFT.

At the meeting Tuesday Founders Day was brought to attention in the splendid talk by the first vice president of the District of Columbia Congress of Parents and Teachers, Mrs. L. B. Castell, her subject being, "The Achievements of the Parent-Teacher Movement." A collection for Founders Day was received from members present.

Mrs. Baeber, chairman of summer round-up, presented blue ribbons to a group of 100 per cent perfect children who have just entered kindergarten.

Mrs. Clinchey, with Mrs. Maxwell as accompanist, sang. Mrs. Lester Walter, principal of Powell Junior High School, spoke on the "Relationship Between Elementary and Junior High Schools." Tea was served by the girls of the sixth grade.

BARNARD.

Dr. S. E. Kramer, first assistant superintendent of schools, will deliver an address at the February meeting on Tuesday evening, at 8 o'clock, on "The Parent-Teacher Association from the School Point of View."

JACKSON.

The executive committee met in the school Wednesday. The Founders Day party of the association will be held tomorrow. Mrs. B. R. Wood, associate State chairman of study groups, will speak. The Gordon Junior High Glee Club, directed by Miss Mary M. Wilkins, formerly a teacher at Jackson, will sing. A birthday cake and tea will be served.

The summer round-up committee, under Mrs. V. E. Thompson, is taking a census. A school luncheon will be held Thursday. Jackson is filling the need for free milk in its own group. The association furnished ribbon for certificates of perfect attendance and promptness for 46 students for the first semester.

THOMSON.

The association will hold a card party tomorrow in the school. Prizes will be offered and refreshments will be served. The proceeds are to be applied to the fund for milk lunches.

MACFARLAND.

A meeting of grade mothers was called on Tuesday at 3 p. m. at the school to further plans for the annual card party to be held on the evening of March 8. Mrs. Ernest Klinge is general chairman. Other chairmen are: Card tables, Mrs. Paul A. Caffrey; refreshments, Mrs. James Blight; decorations, Mrs. R. N. Floyd; prizes and tickets, Mrs. Ralph A. Davis; candy, Mrs. J. Rubin; publicity, Mrs. W. J. Morrow.

BLAIR-HAYES.

Arrangements are being made to give the Schick test in the schools. Any parents wishing their children to take this test for diphtheria will see Miss Craighill or the health chairman, Mrs. Clive Thompson. This test is also for children of preschool age.

Every other week card parties are being given. Any one who would like to attend may get in touch with Mrs. Reichenbach.

EDMONDS-MAURY.

The executive committee of the Edmonds-Maury Parent-Teacher Association met on Monday, at the Edmonds School, Mrs. Mary E. Denit presiding. Mrs. B. Wells was appointed to the office of publicity chairman, succeeding Mrs. V. Esch, who was obliged to resign. A subcommittee of three members of the executive board was appointed to select chairmen for other vacancies on the board. General discussion was given to the forthcoming party and the arrangement of a proper program for the Founders Day meeting of the association.

The date set for the party is Friday, February 17. Tickets which entitle the purchaser to play as many games as desired will be moderately priced. Prizes will be given to the winner of each game.

The February meeting of the association, which will be the birthday anniversary of the association, will be held tomorrow. A special program will be presented, its features being a tribute to the founders, Mrs. Theodore W. Birney and Mrs. Pheobe Hearst. The guest speaker will be Mrs. J. N. Saunders, State president. Other features of the program will include solos by William Haghe, and a special musical program by the Drake male quartet. Many guests, including presidents and vice presidents of other associations, have been invited. Refreshments will be served.

McKINLEY.

The next meeting of the Parent-Teacher Association will be held at the school on Tuesday, at 8 p. m.

Miss Ellen La Motte will address the association on "The Narcotic and Drug Question." Mr. J. L. Mitchell, soloist of Mount Vernon M. E. Church, will render selections.

PARK VIEW PLATOON.

Founders Day was celebrated by the Park View Association with an address by Mrs. J. N. Saunders, State president. A birthday cake, decorated in green and white, with 36 candles was lighted by Mrs. Saunders. Before the cutting and passing of the cake by the grade mothers, Mrs. H. Haun, president of Park View, made a wish for the coming year. The annual Founders Day gift was voted. A past president's pin was presented by Mrs. Haun to Mrs. George Corbin in remembrance of her successful term.

Mrs. C. Woodward, first vice president, advised the parents that children who play instruments are wanted in the school orchestra.

Mrs. Grace Keiser, teacher, read the President's message.

Thirty-two Boy Patrols were recently entertained at lunch by the association. Miss Grace Meyer, in charge of patrols, and Miss Emily Scrivener, principals, also were guests.

WEIGHTMAN.

For the first time in the history of Washington schools a class was graduated from the Weightman School for Crippled Children. The diplomas were given the four graduates by H. W. Draper. The exercises were held in the classroom which was decorated with palms and cut flowers. The program follows: Invocation, Dr. J. C. Palmer; flag salute, entire school; songs, "Santa Lucia," entire school; "Lullaby," Gertrude Keren; "Swing Low, Sweet Chariot," Jerry Collins, assisted by entire school; address, Dr. E. C. Higbie, president, Wilson Teachers College; class exercises, greeting, Hugh McNally; school history, James Anderson; prophecies, Gertrude Keren; school poem, Nelson Hanback; presentation of diplomas, Mr. W. H. Draper; benediction, Dr. J. C. Palmer.

Eight children from the regular Weightman classes were promoted to Junior High School, and a party was given them by the Parent-Teacher Association, of which Mrs. Leigh L. Nettleton is president.

CRANCH-TYLER.

The Cranch-Tyler Association will give a dance at the Buchanan auditorium Saturday night, from 8:30 to 11:30 p. m. The proceeds will be for the benefit of the schools' milk fund. The Cranch-Tyler executive committee meeting was held Monday. Tea and cakes were served.

KINGSMAN-PIERCE.

The Kingsman-Pierce Parent-Teacher Association will meet at the Pierce School on Tuesday, at 8:15 p. m. Mrs. J. N. Saunders, State president, will be the guest speaker and will address the association on "Founders Day."

GORDON.

The Red Cross Sewing Unit of the Gordon Junior High Parent-Teacher Association will meet every Wednesday from 1 to 3 p. m. in the manual training school at Thirty-third street and Wisconsin avenue northwest, instead of Thursdays as it has been the custom to do in the sewing room of Gordon. An urgent appeal has come from Red Cross headquarters for sewers, the demand for warm clothing having been very urgent since the new year. Mrs. Doudna is in charge of sewing and will be glad to welcome anyone living in the vicinity who wishes to come to the school to sew on the day mentioned.

BRYAN.

The Friendship House, Virginia avenue southeast, entertained Mrs. Hugh Bradford, national president; Mrs. J. N. Saunders, State president, and the presidents of the seventh division at a luncheon on Tuesday. A nourishing lunch was served. After lunch a tour of the house was made.

The executive committee was entertained at luncheon at the home of the president.

ELIOT.

The executive board of the Parent-Teacher Association sponsored the dance given to the members of the graduating class and their friends on class night. As this is Eliot's first graduating class, the Parent-Teacher Association, through its president, Mrs. James Holloway, presented a gift to each girl and boy at the graduation exercises. Ribbons, in class colors, for the diplomas was also a gift of the association.

On Tuesday, following the monthly joint luncheon of the teachers and members of the executive committee, the meeting of the executive committee was held. At this time plans were perfected for the February membership drive and for the registration of adults attending the meetings.

Mrs. Agnes Kinnear, principal of Eliot, told of her plans regarding school clubs. The meeting will be held Tuesday at 8 p. m. in the school auditorium. Miss Sibyl Baker, director of playgrounds for the District of Columbia, will address the association.

HENRY D. COOKE.

At the Founders' Day meeting of the association held in the school auditorium Tuesday, with Mrs. Edmund O. Carl presiding. Dr. Julia Hahn, supervising principal of the third division, was the guest speaker. Mrs. Frost Mills presented three resolutions: That a new heating system be installed, that the rest rooms be modernized, anad that the school playground be improved. It was voted to send these resolutions to the proper school authorities.

A musical program was given by Mrs. Holden, Mr. Kershaw and Mr. and Mrs. Hauer. Following a silver offering for Founders' Day, refreshments were served.

Bridge Bids and Bumps

By FRANK B. LORD

In all bridge games with Sweet Marie,
St. Valentine's a part;
Whenever holding hands with me,
She always bids a Heart!

* * * *

OFFICIAL plans were announced last week from Manhattan, the Mount Olympus of Bridge, for the forthcoming second World Bridge Olympic. It is not recorded that the ancient Hellenes ever knew anything about the modern classic of all indoor games. They lived at too early a period in the development of civilization, but they started something that at least left a name to be applied to the greatest event of present times in the playing of contract bridge, for such is the World Bridge Olympic.

Manhattan, unlike Olympus, which was a mountain between Thessaly and Macedonia, is a comparatively small island lying in the Hudson River between Flatbush and Hoboken, and contains more bridge players to the square table than any other area on the two hemispheres. It is the abode of the gods of the game, of whom the irrepressible Ely Culbertson, founder and organizer of the World Bridge Olympic, is Zeus. Not all of the games of the Olympic are to be played there, however, as the games of the Greeks were played at the court of Jupiter—not by any means. They will be played the world over, perhaps not literally from "Greenland's icy mountains to India's coral strands," for the Eskimo in their igloos will probably not participate, but actually there will be playing all the way from Nome in the Arctic, to Ceylon in the Tropics, and at intermediate points. All of which is to say, dear bridge fans, that it is to be a big affair, and you will be missing something in your contract careers if you do not enter the list and become contenders.

PRESENT figures of prospective entrants warrant the estimate that there will be approximately 100,000 players in 40 different countries, represented by innumerable subdivisions, cities and towns and hamlets. There will be contestants at Army and Navy posts and similar places far remote from centers of population, including at least one game on a rubber plantation in the Belgian Congo. Because of the time required to reach these far away scenes with the specially selected hands and instructions, the date which was originally set for April 1, of this year, has been deferred to May 1. There will be 16 of these boards, each hand of which has been carefully arranged by the committee of the National Bridge Association. They are sent out from New York carefully sealed to the hundreds of captains, who will manage the various units where the playing is to take place, and information as to the character of the hands is guarded like a military secret. Each hand will have an established par in bidding and play, and each will present a different problem, so that the experience gained can not help but be beneficial to every participant.

Washington will be represented by a half dozen or more units playing at different hotels nad bridge studios, each in charge of a competent captain. At some places arrangements have been made to devote the local proceeds to charitable purposes.

The grand trophies are the two platinum and onyx statues made by the house of Cartier, world famous jewelers, said to be the only trophies made from this metal ever contested for at bridge. At the present time they are in the possession of Mr. and Mrs. Byrne Baldwin, of East Orange, N. J., and Messrs. Frank and Meyer, of Detroit, who were the winners in the first World Bridge Olympic which was held last year. In addition to these world championship prizes there will be north and south and east and west cups for country, State and province championship. There will be 350 of these wrought in silver by a celebrated silversmith.

Upward of 200 of Washington's best players are expected to take part in the Olympic.

Indications that bridge players in Washington anticipate the early repeal of the eighteenth amendment is to be found in the character of grand prizes now being offered for winners in season tournaments. For example, the LaSalle duplicate conducted by Mr. Dixie T. Wright announces that the forthcoming series winners will be awarded a handsome silver cocktail shaker and tray, while the top score winners in the weekly events will have prizes of cocktail cups with the United States Bridge Association emblem. There will be twelve games in the coming season's contest, and eligibles must participate in at least eight matches. Tickets for two orchestra seats at Keith's will be given to runners-up. These games at the LaSalle will hereafter be played on Tuesday evening instead of Friday as heretofore. Last week's winners in the Howell-movement were Tom Hamlin and A. A. Riley, with Maj. and Mrs. E. B. Gray, second.

HOLDING seven diamonds to the ace, king, jack, five hearts to the ace, king, ten, a singleton club and no spades, and with a partner bidding both of these missing suits of spades and clubs, the average player would figure that he could easily make a small slam in diamonds. So thought Paul Reed, of Alexandria, playing one night last week at the home of "Bill" Krause, in the Virginia city. Sitting in south position Mr. Reed held: Diamonds: Ace, king, jack, eight, seven, six, four; hearts, ace, king, ten, nine, three; clubs, six; spades, none.

His partner, Mrs. Krause, held spades, ace, nine, eight, seven, six, two; clubs, ace, queen, ten, seven, four, three; hearts, five; diamonds, none.

Mrs. Reed at his left held diamonds, ten, five, three, two; spades, queen, jack, ten, five, four, three; clubs, nine, eight, two; hearts, none. Mr. Krause on declarer's right, held diamond, queen, nine; clubs, king, jack, five; hearts, queen, jack, eight, seven, six, four, two; spades, king.

When Mrs. Reed led the queen of spades and the dummy went down Mr. Reed saw that he was wrecked on what the players call the rocks of distribution, although holding six honor tricks in the two hands, enough for a small slam 99 times out of 100. Instead he was set two tricks, the adversaries making a diamond and two heart tricks.

An order for a photograph has been added to the list of prizes for gentlemen runners-up in lieu of beauty parlor treatment for the ladies, in the duplicate games at the Roosevelt conducted by Mrs. Eugene Nolan and Mrs. Marian Robinson. In last week's game the winners were Mrs. Lottie H. Jackman and E. B. Martin. Mrs. Bent Spence and Mrs. J. T. Powell were second, winning the beauty parlor prize by nosing out Lieut. Comdr. W. A. Corley, U. S. N., and Charles Lyon, who thereby just missed having their pictures taken.

A battle royal between representatives of medicine and the law began last week in the second season duplicate tournament at the Kennedy-Warren, under the direction of Mrs. Louise Guest. The grand prize for the series is to be a week-end trip to Atlantic City by airplane. In the list of about 40 contestants the lead was obtained by Dr. and Mrs. Frank Shipley, of Savage, Md., closely followed by Mr. and Mrs. Tom O. King, the former a barrister, also of Savage. Mr. King is the bridge enthusiast who, while the recent tournament of the Washington Bridge League was in progress, appeared in court at Marlboro and pleaded with the judge for postponement of consideration of a motion he was to argue, on the ground that he was dated to play contract in a tournament where he had an excellent chance of winning, but would certainly lose if he could not be present. His honor, being himself a bridge addict, heard the attorney's plea in apparent solemnity, but inwardly with glee and finally granted the delay "for good and sufficient cause." Mr King subsequently won his motion, but lost the bridge contest.

Dr. and Mrs. Shipley were winners of one of the major trophies in The Washington Post tournament.

Winners in the Carlton duplicate last week, conducted by Wessel Stewart, Howell movement, were F. M. Lake and J. T. Davidson.

"Two Diamonds Tillie" says that her idea of a Valentine bid is one of two hearts vulnerable with a love score.

Culbertson on Bridge

By ELY CULBERTSON

588

SLAM BIDDING.

IN Contract, Slam premiums are the deserved reward for the most valuable of intellectual qualities—precision of thought. A successful Slam bid is the crowning culmination of the beautiful mechanism of inferences that make up the Culbertson System of 1933. It is the decisive test of any system or any player.

Slam bids are the logical extension of the principles and methods of governing game bids. They are a kind of superstructure of several stories added to the building of inferences necessary to reach part-score and game contracts. The principal object of bidding is, of course, a game or worthwhile penalty. Experience has proved that no convention such as artificial Ace-showing can be introduced below the game stage of bidding without leading to hopeless confusion. The fact remains, however, that all Slam bids indirectly have their roots in lower bids and frequently begin even with a one-bid. A Slam bid, in order to be successful, must be built on a firm foundation of precise Opening bids and partnership responses. Even a slight lack of precision in the initial stages of bidding, such as a careless trump Rebid, suppression of a biddable suit in favor of notrump, or a blusteringly over-confident two-bid, magnifies itself from round to round, growing from a whisper to a scream, louder and louder, until it shrieks into a disastrous Slam bid. The sins of the original round of bidding are visited upon the third and fourth generation of bids.

It does not follow that Opening bids should necessarily be strong—quite the contrary. Strong Opening notrump bids, for instance, when made in preference to suit bids, are invariably vague as to distribution and are more difficult for partner to visualize than light but precise minimum suit bids. If a hand containing a suit bid be strong, the added strength can be shown more easily through Rebids. Partner can visualize any minimum, however high or low, so long as it is not vague.

What is required more than anything else in successful Slam bids is precise information on minimum and additional honor and distributional values indicated by Opening bids, Rebids and responses. Every little bid must have a meaning of its own.

Nor should the story of the same hand be told twice; in Bridge it is worse than boring. It is costly and creates bad Slam feeling. Practically all Slam bids depend on the combined values of partnership hands; hence almost any bid should be treated as a potential Slam try. Every bid must be surrounded by a finely drawn network of positive and negative inferences; it must be treated like a delicate surgical operation in which not the slightest precaution is neglected. A Slam will then develop naturally and beautifully, falling of its own weight like ripened fruit—from the inexorable logic of the bidding situation.

A biddable and makable Slam occurs, roughly, once in less than three rubbers.

If the making of a number of Small Slams hinges upon a successful finesse, mathematically, and all factors of partnership skill being equal, a player will gain in the long run as often as he will lose. Actually, a Small Slam should always be attempted if its success hinges on a finesse. The reason is that frequently the finesse against a Queen may be taken in either hand after locating the Queen; at other times a finesse may even be eliminated through the establishment of a long suit, a ruff, a forced lead up to the Declarer or a squeeze play.

The argument that a sure rubber is "in the pocket" and that the next deal may be unfavorable does not hold. From the standpoint of luck, each new deal is an independent event offering in the long run exactly equal chances to either side, chances which must and will operate in accordance with the Laws of Probabilities. The person who pockets his "sure rubber" will be forced to put it up again at the next deal and perhaps at odds which will not be so favorable. Only when playing with a weak partner against strong opponents is one justified in not trying for a Slam unless the probability is about 2 to 1 in favor of its success.

Outside of the question of the delicate plays involved in many Slam contracts, the longer one plays with a weak partner against strong opponents, the greater the chances of disaster. On the other hand, if two strong players are playing against weak opposition, it is to their advantage to try for a Slam, even in slightly less than a fifty-fifty chance. The inferior defense may help them, and should they be defeated, the game still continues at odds highly favorable to them. The qualification "slightly better" is used advisedly. It does not mean, of course, that the strong players should deliberately abstain from scoring games or try to squeeze a luscious Slam out of a stone. Although the Ship of Fortune is most sensitive to the slightest movement of the rudder of skill, the most skillful skipper is not so foolhardy as to dilly-dally with the invisible rocks of distribution or such brutal obstacles as adverse Aces and Kings.

A Grand Slam bid, vulnerable or not vulnerable, is also justified if its success hinges upon a finesse or any other event that offers about an equal chance, always provided the factors of partnership and opposing skill are fairly equal.

For instance, when you are reasonably certain to make a rubber game and a Small Slam vulnerable, but find that a Grand Slam can also be made provided a finesse is successful; if you bid a Small Slam only, say, at spades, but make 13 tricks, you score 500 points for the rubber and game, 750 points for the vulnerable Small Slam and 210 points for your seven-odd tricks—in all, 1,460 points. Had you bid a Grand Slam, you would have scored in addition 2,250 points less 750 (the premium of the Small Slam already counted) or 1,500 points. In other words, you would have about doubled your gain.

Suppose, however, that with some other hand you bid for a Grand Slam vulnerable and the contract is set 1 trick on a losing finesse. Your loss is now not only rubber and Small Slam premiums, but an additional penalty of 200 points if doubled and 100 points if not doubled (an average, say, of 150 points), making a total of 1,580, slightly more than the 1,500 additional points you gambled for by trying for a Grand Slam. Here, again, the fact that on close Slam hands the Declarer has greater control and more opportunity to use fine play, and the fact that all Slams are not defended perfectly, more than counterbalance all other considerations, including the possibility of losing a trick to the opponents through the ruff of the first lead.

In conclusion:

1. Partnership and opposition factors being equal, a Small or a Grand Slam bid, vulnerable or not vulnerable, should be attempted whenever the making of the twelfth trick (Small Slam) or of the thirteenth trick (Grand Slam) depends on only one favorable circumstance, such as a finesse, offering about an even chance for success.

2. A Small or a Grand Slam should not be bid when it depends upon more than one "fifty-fifty" circumstance such as two finesses or a finesse coupled with a favorable break in the suit.

3. With an inferior partner and superior opponents a Small or a Grand Slam should not be bid on an even chance, such as a finesse, but on a reasonable certainty, offering about a two-to-one chance for success; with a superior partner against inferior opponents, a Small or Grand Slam bid should be attempted on slightly less than even chance for success.

The hand below is an example of how the 4-5 Notrump Convention prevents the bidding of unmakable Grand Slams:

North—Dealer.
Neither side vulnerable.

♠ A 6 2
♡ A K
◇ A 5
♣ A K Q 9 8 4

N
W E
S

♠ K Q J 9 7 3
♡ 7 6
◇ 4 3 2
♣ J 5

The bidding: (Figures after bids in table refer to numbered explanatory paragraphs.)

North	East	South	West
2♣	Pass	2♠	Pass
3♣	Pass	3♠	Pass
4NT(1)	Pass	5♠(2)	Pass
5NT(3)	Pass	7♠ or 7NT(4)	Pass
Pass	Pass		

1—North knows that his partner has at least 1 honor-trick. However, there is no guarantee that the spade suit is solid. He must bid in such a way as to show his full strength and at the same time leave the final decision to his partner.

2—Again showing Rebid strength in spades. If South wishes to sign off, his proper bid is five clubs, regardless of his club holding.

3—This second bid shows 150 Aces. There is no danger of the hands being too high as a positive response has already been received.

4—Either bid is correct. North's bidding has been so strong that the Grand Slam cannot be in doubt. The club Knave will undoubtedly solidify the rebiddable club suit, and South knows that his partner holds all four Aces.

SOLUTION OF LAST WEEK'S PROBLEM.

You hold:

Spades	Q 5 2
Hearts	A Q 3
Diamonds	Q J 10 4
Clubs	A K 9

Both sides are vulnerable. Your partner has bid one spade. What do you bid?

Answer: Three notrump. Although the hand contains 4 plus honor-tricks, it is not advisable to bid more than three notrump, as this is a very strong bid and a mild Slam try. You hold just barely adequate trump support, with every suit doubly stopped, and the notrump response is infinitely preferable to raising the spades.

THIS WEEK'S PROBLEM.

Each Sunday I am giving a problem in bidding. This is No. 6 of the new series. The answer to today's problem will be given next Sunday.

Bid both hands. North, vulnerable, is Dealer.

♠ A K 5 4
♡ K 9 3
◇ Q 10 9 2
♣ A 10

N
W E
S

♠ J 10 2
♡ Q 10 2
◇ K 5 3
♣ K 9 3 2

(Copyright, 1933.)

McGoofey's First Reader

By H. I. PHILLIPS

LITTLE TALKS ON GREAT PROBLEMS.

TODAY, children, we take up the matter of taxation. You know what taxation is. If you don't, where have you been hiding these past few years?

Taxation is something you get with breakfast, lunch and dinner. It is a distribution of the cost of government in such a way that the politicians can pay for their mistakes.

Once upon a time this country started a war because of a little tax on tea. We threw the tea into Boston Harbor and started plenty of trouble.

That was back in the days before the people became surrounded by taxes.

If the people of this country tried to throw into the harbor all the things on which they are taxed today they would need the Panama Canal, the Great Lakes and the Mississippi River.

If you think hard you can remember back when about all a man had to worry about in the way of taxes was a real estate tax and a poll tax.

The poll tax was a tax of $2 or $3 a year and, believe it or not, people used to serve three years in the State militia so they could get an exemption; $2 a year was thought quite a tax burden.

That was before the World War. You remember the World War, do you not?

Somebody shot an archduke and there couldn't have been more of a rumpus if they had shot Clark Gable or Clara Bow.

Everybody went to war to make the world safe for Technocracy.

And ever since that time life has been one tax after another. Now we are told that there will be a lot more taxes very soon. It all seems very strange.

It must have been something we ate.

(EXERCISES—Spell taxation. In what harbor was the Boston tea party held? Why didn't the colonists give up tea and drink mocha and java? What started the World War? What is in exemption? Where? And how?)

ARITHMETIC TESTS.

(Time limit, three days.)

IN A ROOM there are four people who have fountain pens. A fifth enters and wishes to borrow one to do some wriitng. Why will he have to do it with a lead pencil?

If a man can say good-by to his wife in two minutes when she is going some place by train, how many hours will be required for him to see her off by boat?

How many gallons of gas can I buy at 8 cents a gallon with $11.50? Where?

How many ounces are there in a pound? Name them.

John makes $50,000 a year, William makes $55,000 a year, and Stephen makes $100,000 a year. Do they handle whisky, or beer, or both?

If a fur coat is marked $150 in a store window, what will it cost a woman who offers cash and threatens to walk out?

A train on an American railroad has 20 coaches with 100 passengers in each coach on the outward trip; coming back it has 22 coaches and a total of six more passengers per coach. Why is this is a lie on the face of it?

THIS is Alec.
What is Alec doing?
Alec is reading.
How long has he been reading?
About three hours.
How many pages has he covered?
Only about one and a half.
Is he a slow reader?
In this particular case he is.

Why does Alec look so perplexed?
Because the more he reads the less he understands what it is all about.
What is he reading?
He is reading a detailed work on technocracy.
Will Alec ever understand it?
No.

ETIQUETTE HINTS FOR YOUNG AND OLD.

With small talk keep yourself supplied;
Know Shelley, Keats and Chaucer;
Remarks of others don't deride—
And don't drink from your saucer!

OUR FEATHERED FRIENDS.

(The Duck.)

THE duck is the naval version of a chicken.

It has long been a matter of dispute whether the duck is as good looking as a chicken or not. There is much to be said on both sides.

The duck is a water fowl. It lives in the water a great deal and is therefore cleaner than a chicken. A chicken sits around in the dust a lot and will not go into the water under any circumstances. On the other hand a duck will not sit in the dust under any circumstances. It is six of one and half a dozen of the other.

One thing a chicken can do that a duck can't do is to sleep on a roost.

The ducks concede this and never try it.

Whether a duck can cackle like a chicken when it lays an egg is not known, but it never does so anyhow.

A duck egg is bigger than a hen's egg, but this doesn't get the duck anywhere.

Neither a duck nor a hen is a thing of great beauty, but this turns out to be a pretty good break for them, as they are never hunted to trim ladies' hats.

The average life of a duck is said to be 10 years, but even if this is not true it is unimportant.

(Copyright, 1933.)

Kensington Club

Dr. Arthur Deerin Call, secretary to the American Peace Society of Washington, talked on "International Relations" at the meeting of the Woman's Club of Kensington February 3 at the home of Mrs. Wilson L. Townsend.

Miss Mary Apple, contralto, also of Washington, accompanied by Mrs. Thomas Tremayne, club pianist, sang "Trees," by Rasbach; "Take Joy Home," by Bassett; "Little Star," by LaForge, and "Annie Laurie," by Lehman. Tea was served by the hostess.

The next meeting will be held at the home of Mrs. L. M. Cleveland at her home on Bladensburg road. The subject will be "China."

Radio Dial Flashes

By ROBERT D. HEINL

IN a reminiscent mood, E. C. Mills, of the American Society of Composers, Authors and Publishers, was discussing the current agitation among the broadcasters against paying to the society any increase whatever over the previous rates which prevailed for the use of copyrighted music in broadcast programs.

Said Mr. Mills:

"It is interesting to note the almost exact parallel in the forms of opposition previously and presently presented to copyright owners against their requirement that they be paid for the use of their music in commercial radio performances.

"Many years ago the motion picture theater owners threatened that 'if required to pay fees for the use of music in their performances they would persuade Congress to change the copyright law.' Today the broadcasters plainly give notice of their intention to this end.

"Likewise another alternative which the motion picture exhibitors openly had in mind was to cause the dissolution of the society by some form of court action. Today the broadcasters avow their intention to pursue a similar course with an identical objective.

"MANY years ago the exhibitors spent many thousands of dollars creating what they were pleased to call 'a tax-free music bureau,' with the idea that they would thus encourage authors and composers to furnish them free music. Today we see the N. A. B. adopting a resolution to consider seriously establishing such a bureau, with the thought that it will make them independent of the organized copyright owners.

"At one time or another, similar resolutions have been adopted by conventions of hotel men, dance hall proprietors, amusement park owners and others.

"But Congress has steadfastly declined to so amend the copyright law as to make composers and authors the exploited victims of the users of music in public commercial performances.

"The Department of Justice and the Federal Trade Commission have investigated every phase of the society's activities and found no justification under the law for endeavors to dissolve it, and 'tax-free music bureaus' have been organized at a cost of many thousands of dollars, but always without any practical result in the way of furnishing an adequate free library of music for the use of commercial amusement enterprises.

"Leaders of thought—men of sufficient importance and knowledge to weigh the situation—have consistently declined to accept the representation of amusement industries with the thought that their first and foremost job would be to oppress composers and authors.

"So history repeats itself—and in a way, it is regrettable because in the long run, whether they love or hate each other, composers and authors on the one hand and the broadcasters on the other are absolutely interdependent.

"They need each other and they must get along together whether they like it or not, and in doing so the maker of music must receive from the user a fair and reasonable compensation adjusted to the value of the service he provides and having regard to the amount of wealth in revenue which it produces for the user."

THE New York Philharmonic-Symphony Orchestra, under the direction of Bruno Walter, will be heard in a special all-Wagner program in commemoration of the fiftieth anniversary of the composer's death, from 3 to 5 p. m. this afternoon over WJSV. Selections covering a span of 50 years in dates of composition and representing the high lights in Wagner's musical development will be heard.

Walter will open the concert with the Andante from the "Symphony in C," Wagner's only symphony. Written when the master was only 19, this so-called "Jugend" symphony is typical of the youthful composer's undeveloped genius.

Other Wagnerian compositions to be played are: A "Faust" overture, "Bacchanale," from "Tannhauser;" "Prelude and Love-Death," from "Tristan and Isolde;" prelude to "Parsifal."

JOSEF BONIME, conductor of the orchestra on the Five Star Theater concerts, has evolved a new means of satisfying the clock which reigns over the broadcasting studio. He has made several arrangements of his specially composed theme melody, all requiring varying amounts of time. Just before the close of the program, Maestro Bonime glances at the studio clock and then holds up one of several placards which read "Theme A," "Theme B," &c. The invariable result is that the final bar of the theme melody is played at almost precisely the correct moment.

ERNESTO HALFFTER, young Spanish composer, interpreter of the spirited music of Granada, makes his first appearance in America as conductor of an all-Spanish symphony program tonight. He is a protege of Manuel de Falla, greatest living Spanish composer.

Halffter recently completed a tour of South and Central American cities where many of his own works and those of his great teacher were presented under his baton. He will conduct the radio program to be heard at 6:30 p. m. over the WJZ coast-to-coast network, and will leave immediately for Paris.

Lily Pons, leading coloratura soprano of the Metropolitan Opera Company, who has been forced to cancel two announced radio appearances within the past six weeks because of illness, will give her first concert of the season over the air when she sings as guest artist on the G. E. Sunday Night Concert Series to be heard over Station WRC at 9 o'clock tonight.

The complete program follows:

"The Swan" .... Saint-Saens
"Lo, Here the Gentle Lark" .... Bishop
Gavotte .... Popper-Aslanoff
"Pirate Dreams" .... Huerter
Italian Street Song from "Naughty Marietta" .... Herbert
Lullaby from "Jocelyn" .... Godard
Caro Nome from "Rigoletto" .... Verdi

Eamon de Valera, President of the Irish Free State, will discuss the "Future of Ireland" in a broadcast from Dublin over WJSV at 2:15 o'clock this afternoon.

THE first of a new series of programs designed to clear up many of the public's misunderstandings in regard to lawyers will be heard over WJSV from 6 to 6:30 p. m. today. The series, which will be conducted under the auspices of the American Bar Association, will be opened by Clarence E. Martin, president of that group, who will be introduced by Col. William J. Donovan, former Assistant United States Attorney General.

Mr. Martin will speak on "The American Bar, Its Past Leaders and Its Present Aims." He will be followed in the succeeding fourteen weeks of the series by prominent members of the bar. Among them will be Newton D. Baker, John W. Davis, Judge Samuel Seabury, Prof. Felix Frankfurter, Judge Learned Hand, Silas Strawn and George W. Wickersham. The programs have been arranged by the national advisory council on radio in education.

Mrs. John Philip Sousa, widow of the famous band leader, scans the program pages of the daily newspapers of band concerts. Recently she tuned in the 113th New Jersey Infantry Band, broadcasting over WOR and the first number she heard was her husband's "King Cotton" march, one of his best-known compositions. L. R. Anderson, leader of the band, treasures the complimentary letter she wrote him after the concert.

Vincent Lopez will offer "Piano Echoes" as a piano solo during the broadcast of the Real Silk program over the WJZ-WBAL hook-up at 10:15 p. m. A second session of the Real Silk Hose House of Representatives, with Dr. Pratt and Dr. Sherman, will be heard during the program.

The voice of Selma Lagerlof, well-known Scandinavian author, will be heard in this country when the International Radio Forum program is broadcast from Stockholm, and carried over the WEAF network, but not WRC, at 2 p. m. today.

"Tales of the Foreign Legion" will return to the air on a coast-to-coast network a week earlier than was recently announced. The premiere of this program has been set for tonight instead of for February 19, WJSV, at 10:30 p. m.

THE story of the only successful getaway from the supposedly escape-proof death house of Sing Sing will be told for the first time during the broadcast of a chapter from "Twenty Thousand Years in Sing Sing" at 9 p. m. over the WJZ network. Warden Lewis E. Lawes will be supported by a picked cast of radio actors in dramatizing this episode.

WHAT TODAY MEANS TO YOU

By MARY BLAKE

"AQUARIUS."

IF February 12 is your birthday, the best hours for you on this date are from 2 p. m. to 3:15 p. m., from 5 p. m. to 5:50 p. m. and from 8 p. m. to 9 p. m. The danger periods are from 9 a. m. to 10 a. m. and from 12 noon to 12:55 p. m.

This February 12 should prove a day for visiting, and calls paid and received should prove mutually enjoyable and pleasant. Do not, however, count on spending "a quiet day at home" for influences operative on this day would seem to point to a day of great social activity. Elopements will not be unknown on this date.

The child born on this February 12 will be deliberate in his speech and in his acts. Not easily roused to anger, once angered, he will "cool off" slowly and may bear a grudge for a period of time.

Born on February 12, you are not the best business man or woman. People, however, seldom take advantage of you because of your honesty and unworldliness. They are more inclined to treat you as a child in business and to look out for your interests. In your quiet way, you can be a great power, and particularly is this true if you happen to become "fired" with a desire to throw your support to some idealistic cause. The women inspire great confidence in those younger than themselves and do effective work as teachers and in other fields where they are able to contact the young. Both sexes enjoy home life.

Successful people born on February 12:

Peter Cooper, merchant and philanthropist.

William F. Havemeyer, manufacturer.

Abraham Lincoln, sixteenth President of the United States.

William W. Story, sculptor and poet.

Alfred C. Howland, artist.

Thaddeus Kosciusko, Polish general.

(Copyright, 1933.)

Daily Cross-Word Puzzle

By RICHARD H. TINGLEY

ACROSS.

1 Deadly
6 Large landed estate
11 Detester
15 Reproach abusively
17 Tree whose branches are emblems of peace
18 Avoids
20 Exultant
21 A tag
22 Producing motion
23 To rest
24 Across poetic
25 Lift
27 Score equally
28 Decreed
32 Poles to support sails
34 Horse
36 Raised banks
38 Is stocked to overflowing
40 Chances in favor of one
41 To mistake
42 A plant with star-like flowers
44 A wooden pin
46 Small flaps
49 Combines
51 A State in Mexico
55 Encourages
57 Expression of regret
58 Obstructed
59 Morass
60 Positively
63 Fuss
64 Burden too heavily
66 Open space in building
67 Rescuer
69 Change of place
70 Begins
72 Disorder
73 By
74 A false appearance
75 Ripple against
77 Irish
80 A small Italian coin
82 Quietest
87 Written instruments
89 Rests against
91 Sovereign of group of nations under one power
92 A fish with long pointed snout
93 Student at military school
95 Shallow open dish
97 To lament
98 Rubbed out
100 Device for timing the spark
102 Go by again
105 Be contingent
106 An incident
107 Ranges in line
108 Slight hollows
109 Tears
110 Coils

DOWN.

1 Cat-like
2 An incarnation of a Hindu diety
3 A small bird
4 Beer
5 Conducted
6 A small burrowing animal
7 A cry of warning
8 Point of a pen
9 Superintends
10 Narrator
11 Surrounds
12 Juice of a plant used as a drug
13 Hush!
14 Prepared for publication
15 Depended
16 Place again
19 Sows
24 A lyric poem
26 A doctrine
29 A crowning tuft
30 A sailor
31 The color of unbleached linen
33 Certification
35 Robes of ancient Romans
37 Navigated
39 Growl
43 Figure with radiating points
45 Complies with orders
46 A small drum
47 Over
48 Adorn with jewels
50 Pertaining to the nose
51 Act the host
52 Curved strip for cask
53 Yields
54 Scents
56 A healing ointment
58 Turns aside
61 Flies aloft
62 Native name of Persia
65 Became thready
68 Great in bulk
70 Tending to calm
71 Slender
74 Faster
76 Mountain pasture land
77 Moved sideways bit by bit
78 Raised
79 Shawl worn by Spanish-Americans
81 Ancient
83 Square root of 100
84 A message
85 Plunges into water
86 Lock of hair
88 Odor
90 Exhausted
94 Annexes
96 Sciences
99 Japanese coin
101 Adult males
102 Uncooked
103 The high priest who trained Samuel
104 A fastening

YESTERDAY'S ANSWER.

P	A	S	S	■	M	I	S	S	■	S	O	D
R	I	T	E	■	A	N	T	E	■	A	P	E
O	M	I	T	S	■	T	A	C	■	M	A	N
■	■	P	H	O	T	O	G	R	A	P	H	Y
A	S	P	■	L	O	■	S	E	R	■	■	■
H	A	L	T	E	R	S	■	T	O	S	C	A
A	R	E	A	■	N	I	B	■	A	T	A	R
S	I	D	L	E	■	N	E	A	R	E	S	T
■	■	■	O	P	S	■	A	M	■	R	E	S
C	O	N	N	O	T	A	T	I	O	N	■	■
O	D	E	■	D	I	D	■	D	R	I	P	S
T	I	E	■	E	L	I	A	■	A	T	O	P
E	N	D	■	S	E	T	S	■	L	E	D	A

(Copyright, 1933.)

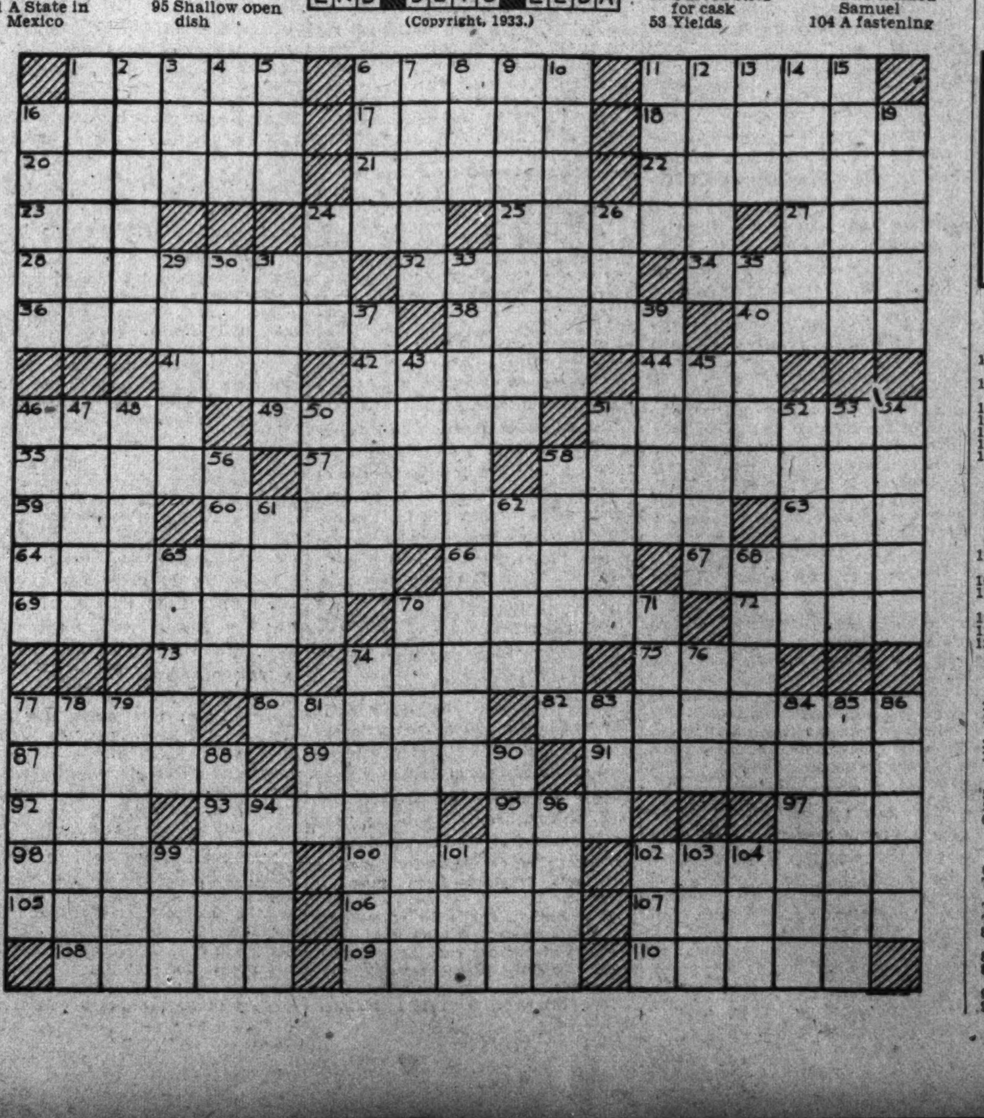

On the Air Today

WRC—National Broadcasting Company.
(316 Meters, 950 Kilocycles.)

8:00 a. m.—Melody Hour.
9:00 a. m.—Children's Hour.
10:00 a. m.—Southland Sketches.
10:30 a. m.—Impressions of Italy.
11:00 a. m.—Radio Rubes.
11:15 a. m.—Maj. Bowes' Family.
12:15 p. m.—Roxy's Gang.
1:15 p. m.—Elk Grove program.
1:20 p. m.—Music.
1:25 p. m.—Parkway Musical Moments.
1:30 p. m.—Pilgrims.
1:45 p. m.—Emile program.
1:50 p. m.—Gordon Restaurant program.
1:55 p. m.—Music.
2:15 p. m.—National Jubilee Singers.
2:30 p. m.—Moonshine and Honeysuckle.
3:00 p. m.—Wayne King.
3:30 p. m.—"Hour of Worship."
4:00 p. m.—Jane Froman.
4:15 p. m.—Wildroot Institute.
4:30 p. m.—Squibb's program.
5:00 p. m.—Lowell Thomas.
5:15 p. m.—"Big Ben's Dream Dramas."
5:30 p. m.—Manhattan Guardsmen.
5:45 p. m.—Success Hits of the Day.
6:00 p. m.—The National Catholic Hour.
6:30 p. m.—Our American Schools: "Education as a National Asset and Responsibility," by Robert M. Hutchins, University of Chicago.
7:00 p. m.—Colonial weather forecast.
7:01 p. m.—"Air-o-Torials," by Alan Kaufman.
7:15 p. m.—Wheatenaville.
7:30 p. m.—Wakefield Ensemble and Dairy Maid.

Turn Your Dial To
WAKEFIELD ENSEMBLE
and the Wakefield Dairymaid
Presented for Your Pleasure by
THE WAKEFIELD DAIRY

7:45 p. m.—Smith Brothers.
8:00 p. m.—Chase & Sanborn Hour.
9:00 p. m.—G. E. Sunday Circle; Lily Pons.
9:30 p. m.—Album of Familiar Music.
10:00 p. m.—"Current Government," by David Lawrence.
10:15 p. m.—Roy Smeck Instrumental Quartet.
10:30 p. m.—Schwartz Last-Minute News.
10:32 p. m.—Pickens Sisters.
10:45 p. m.—Sunday at Seth Parker's.
11:15 p. m.—Aileen Stanley, soprano.
11:30 p. m.—Jesse Crawford, organist.

WJSV—Columbia Broadcasting System.
(205.4 Meters, 1,460 Kilocycles.)

8:00 a. m.—Elder Michaux.
9:00 a. m.—Junior Bugle.
9:30 a. m.—Health Talk.
9:45 a. m.—Marion Carley, pianist.
10:00 a. m.—Rev. Frederick M. Elliott, Unity Church, St. Paul, Minn.
10:30 a. m.—Compinsky Trio.
11:00 a. m.—Virginia Chapel Hour, Rev. P. S. Ellis.
12:00 (noon)—Salt Lake City Choir.
12:30 p. m.—Emery Deutsch Orchestra.
12:45 p. m.—Street Singer.
1:00 p. m.—Dictators.
1:15 p. m.—Jack Little.
1:30 p. m.—Old Songs of the Church.
1:45 p. m.—Warren Sweeney.
2:00 p. m.—Ed McConnell.
2:15 p. m.—Eamon de Valera, "The Future of Ireland."
2:30 p. m.—Matinee of the Air.
3:00 p. m.—New York Philharmonic-Symphony Orchestra, Bruno Walter, conductor.
5:00 p. m.—Roses and Drums.
5:30 p. m.—Elder Michaux.
6:00 p. m.—The Lawyer and the Public—Clarence E. Martin, president of the American Bar Association, introduced by Col. William J. Donovan.
6:30 p. m.—Cathedral Hour.
7:00 p. m.—Dr. Julius Klein — "Lincoln and Business."
7:15 p. m.—Walter Smith's Band.
7:45 p. m.—Angelo Patri—"Your Child."
8:00 p. m.—John Henry — Black River Giant.
8:15 p. m.—Mary Eastman, soprano.
8:45 p. m.—John Henry — Black River Giant.
9:00 p. m.—Fred Allen's Revue.
9:30 p. m.—Parade of Melodies.
10:00 p. m.—Ernest Hutcheson, pianist.
10:30 p. m.—Tales of the Foreign Legion.
11:00 p. m.—Gauchos.
11:30 p. m.—Globe Trotter.
11:45 p. m.—Eddie Duchin's Orchestra.
12:00 (midnight)—Ben Pollack's Orchestra.
12:30 a. m.—Jan Garber's Orchestra.
12:45 a. m.—Hal Kemp's Orchestra.

WMAL—Washington Radio Forum.
(475.9 Meters, 630 Kilocycles.)

9:00 a. m.—Music.
8:15 a. m.—Ben Bernie.
9:30 a. m.—Christensen Players.
9:45 a. m.—Dee Shannon, readings.
10:00 a. m.—Arthur P. Black.
10:15 a. m.—Leef Brothers.
10:30 a. m.—Watch Tower Service.
11:00 a. m.—Services, National City Christian Church.
12:00 (noon)—Paul Whiteman's Orchestra.
12:15 p. m.—Band Box Review.
12:30 p. m.—Earl Burtnett's Orchestra.
12:45 p. m.—Colonial Club Orchestra.
1:00 p. m.—Norman Brokenshire.
1:15 p. m.—Salon Orchestra.
1:45 p. m.—Mildred Dupee, pianist.
2:00 p. m.—Madelaine McMahon, soprano; Angela Keir, dramatic reader.
2:30 p. m.—Choral Hour.
3:00 p. m.—Violet Pierson, readings.
3:30 p. m.—Manhattan Merry-Go-Round.
4:00 p. m.—Hymn Book Hour.
4:30 p. m.—Zelda Barnette, monologues.
4:45 p. m.—Mary Russell Williams, soprano.
5:00 p. m.—Studio program.
5:15 p. m.—Negro Spirituals.
5:30 p. m.—Pete Macias' Club Michel Orchestra.
6:00 p. m.—Robert Ruckman, organ.
6:30 p. m.—Earl Carbauh, barytone.
6:45 p. m.—Kathleen Gallahorn, heart songs.
7:00 p. m.—Goldman's Orchestra.
7:30 p. m.—Great Moments in History.
8:00 p. m.—Marjorie Webster.
8:15 p. m.—Norman Frauenheim, pianist.
8:45 p. m.—Monty, Mike and Skip.
9:00 p. m.—Salon Orchestra.
9:30 p. m.—Robert Ruckman, organ.
10:00 p. m.—The Postilion; late news from The Washington Post.
10:15 p. m.—Lotus Orchestra.
10:45 p. m.—Meyer Davis' Orchestra.
11:30 p. m.—Goldman's Orchestra.

WOL—American Broadcasting Co.
(229 Meters, 1,310 Kilocycles.)

1:00 p. m.—Ruth Walker, pianist.
1:15 p. m.—Stamp Club.
1:30 p. m.—Vikings.
2:00 p. m.—Old-Fashioned Gospel.
2:15 p. m.—Operatic Arias.
2:45 p. m.—Three-Quarter Time.
3:15 p. m.—Rhapsody in Black and White.
3:30 p. m.—Metropolitan Quartet.
3:45 p. m.—Musicale.
4:00 p. m.—The Rev. Charles E. Coughlin, from Shrine of Little Flower, Detroit.
5:00 p. m.—Washington Catholic Radio Hour.

WJZ—New York (760 kilocycles).

5:00 p. m.—National Vespers.
5:30 p. m.—Pages of Romance.
6:00 p. m.—Koestner Orchestra.
6:30 p. m.—Paul Whiteman Concert.
7:15 p. m.—Dr. H. W. Haggard.
7:30 p. m.—Great Moments.
8:00 p. m.—Russian Gaieties Orchestra.
8:30 p. m.—Symphonic Marimbas.
9:00 p. m.—Warden Lawes.
9:30 p. m.—Walter Winchell.
9:45 p. m.—Singer of Lonesome Road.
10:00 p. m.—Griffith's Hollywood.
10:15 p. m.—Lopez Orchestra.
10:45 p. m.—Orange Lantern, mystery.
11:15 p. m.—Aileen Stanley.
11:30 p. m.—Jesse Crawford, organist.
12:00 (midnight)—Dance Nocturne.
12:30 a. m.—Seymour Simons Orchestra.

BRIDGE LESSONS

MRS. MARIAN BARRE
Directed Play
Tues., 8 p. m.
3524 S St. N.W.
50 cents per person. Cleve. 6888.
THE BROADMOOR—PROGRESSIVE
Contract, Wed., 8:30 p. m.; Fri., 2 p. m., 50c.
Open Classes Monday Afternoons.

CONTRACT BRIDGE
Culbertson Method
MRS. FICKLEN
Experienced Teacher
2900 Connecticut Ave.
Apt. 334. Col. 2025.
Classes of four, 50 cents each

AMERICAN MADE WARDROBES FOUND EQUAL OF ANY DESIGNED IN EUROPE

Beautician From Abroad Praises U. S. Garments

Violets Look Charming When Arranged as Bouquets for Shoulder.

Telephone questions on The Meanderer's column to The Washington Post, National 4205, Extension 19; or address The Meanderer, The Washington Post, inclosing self-addressed, stamped envelope for reply.

By THE MEANDERER.

AMERICAN-MADE clothes are bearing heavy scrutiny from women who have looked to French designers in other years. Can American designers satisfy? I found answer to that prevalent question in the beautiful wardrobe of the indubitably smart Madame Manka Rubenstein, who has been Washington's guest this week. Every costume Madame Rubenstein wears, from formal evening gown to jaunty sport jacket, is American-made.

During a cozy morning coffee-cup chat I had with the charming beautician at the Ambassador the other morning, this American-made wardrobe was displayed. Cosmopolite that she is, born in Poland, well-known in France and England, at home in almost any country, Mme. Rubinstein finds it easy to be delighted with American clothes and customs. "Never before have I depended upon American designers so heavily," she declared. "And see how justified I am in putting dependence into American clothes."

To demonstrate her satisfaction she showed enthusiasm over the elaborate display of lovely garments. No French creator could have woven a more subtle charm into a costume than there was in one of these Rubenstein evening gowns, not a thread of which had seen Paris. The gown was of five or more shades of the rose and pink family, ranging from flesh pink to American Beauty red. The several combined colors were used in a long graceful front drape on the gown and in a long, wrap-around scarf, while the bodice and back of the skirt were of the American Beauty shade.

For this glimpse of satisfying, American-made things, about which I am sure Washington women wanted to know, I was indebted to one of Washington's leading department stores. Although Mme. Rubenstein has concluded her visit, her assistant is remaining, at the store's request, to be able to gratify the many requests of Washington women for beauty advice.

Knowing well that all of us can not have exotic, especially designed gowns, I keep a careful eye out for pretty costumes for the average, modest purse. One such gown for spring parties is of the new Roosevelt or hyacinth blue in billows of net embroidered with chenille dots. The net jacket to this gown has immense puffed sleeves that are captivating. If only to have a place in the attic trunk in later years for your daughter to admire, this fluffy, romantic gown is worthy of your purchase—for the inaugural ball, perhaps. It can be bought for $29.75.

Flowers for evening wear belong right in the thick of this discussion. I stopped in to ask one of Washington's leading florists what he recommends for adornment of the lovely evening gowns of 1933. Violets arranged in little long-shaped shoulder bouquets have come into popularity just this winter, the florist said. In this form of bouquet they are worn more conveniently than is the customary little round bouquet of violets. Gardenias, of course, always are worn. They keep their freshness so unperturbedly. In a slender arrangement for wear over the shoulder, gardenias are the perfect finishing touch. Two gardenias, properly arranged with a bit of ribbon, ready to pin on the shoulder, cost just $1.50 in this flower shop, known so well to Washingtonians who require flowers in their scheme of things.

is crowding its better-known sister orchid for popularity. The green orchid has the advantage of looking well with almost any costume. So much can not be said of its sister orchid. The bronze and green of the cyripedium does not thrust a bedecked appearance on the wearer, and often pleases the women who are not fond of pinning on bouquets.

One evening frock of American beauty silk, in long lines with much fullness at the hem, which is trimmed in ruchings of self-material, has a directoire closing for half the length of the skirt. A flattering little beruched cape accompanies the dress. This frivolous frock is the only one of a kind in a ladies' ready-to-wear place on F street. But you may order this model of evening gown in any color. I heard a very blonde customer order it in white and know it will be attractive for her. The price attached is surprising—less than $10!

A dark brown vestee-yoke with tie fastened smartly high is the feature of one of the most attractive beige dresses for daytime I have ever seen. It is in a women's ready-to-wear shop on F street, which promises the customer that there will be no duplicates of her purchase. There I saw, too, another fashion made by Joan Crawford—a basque-like blouse of dark brown silk, with full, long sleeves, gathered at the shoulder, and a high trim collar, with buttons for trimming from a point under the chin, half-way down the blouse. This blouse is worn with a beige suit, just another demonstration of the light-over-dark effects of 1933 . . . possibly a part of the world's determination to ighten up dark things!

In black and white, or in brown and white large checks, a swagger suit found in a men's store where women's sport clothes are featured is a splendid choice. The checked coat will be admirable for summer wear with golfing or yachting things—in all white or in colors . . . and the checked skirt likewise may be used separately. This newest of swagger suits has the interesting low price of $16.75.

In gray suede with deep shoulder yoke, collarless, with high-fastening buttons, one of the new jackets for spring is certain to find an enthusiastic buyer. These suede jackets, just out of their packing boxes, are in several styles. One in dusty pink is nice, and little short suede jackets in bright colors are clever. The price range on these is $7.95 to $10.75, in the men's shop featuring women's sports wear.

Long Sleeves Worn on Evening Gowns

Paris, Feb. 11 (A.P.).—Long-sleeved evening gowns are making their appearance again.

One smart Parisian wears an effective gown of orange-red crepe romaine designed with long, tight-fitted sleeves, which are shirred from shoulder to wrist, a simple decollete and a clinging skirt. With it she wears a long, dark red velvet evening coat collared in blue fox.

Old Clothes Easily Made to Look New

Other Delightful Uses Found for Discarded Things in the Closets.

By DARE.

You know it strikes me these days that now is the time to have more time.

Haven't you found it so? Just admit it now—for one reason and another, you aren't as busy as you used to be, are you? There is more time, if not more pennies, for leisure of various kinds. And lots and lots of the things we have always wanted to get to some day are getting done.

Or should be. For now is the time in which you can have the time to do them. And the time that so many other pepole have, too, is yours if you want to use it. A friend of mine put a well-bred tramp to work for his meal the other day—sorting out the scraps in her scrapbag. The scraps got sorted, the temporary tramp got fed, and they both had a lot of fun.

Another friend put a likewise temporary "poor relation" to work fixing up a lot of clothes for her that had been discarded for this or that reason, paying said poor relative with other clothes that my friend could spare—and the other woman needed. Result—fewer clothes, but all in better condition, a good deed done and a quite satisfactory arrangement all around.

Made New Garment.

Astonishing what life there is in an old thing that we find, upon careful scrutiny, is not so much worn out as we are worn out with it. A cleaning, a little altering, a new thing-a-bob or thumgig, and it is a new garment—reminding me of books we were never able to read and always wanted to—until we finally got started in them and found them simply delightful. And anything in a closet that can not be used has no business hanging there and taking up room!

Not a bad idea to look over one's closet thoroughly, puting aside into another closet all the things which could be used if they were fixed up a bit. And others that can not be used at all because one doesn't like them, or is tired of them, or that are cut in such a form that they simply can not be altered, go in even a further closet, to be given away or ripped up into pieces of material for another garment entirely.

I think that shoes, bags, gloves and stockings are the most aggravating of all the mussy things. Old shoes that seem too old to wear, yet too good to give away! Well, the elegant woman just takes these away from proximity with her other shoes, fixes them up as to ribbons, laces, cleaning and polishing, new heel tips and inner soles—you have no idea what life this gives to an old pair of shoes—and puts them in another closet or box or anyhow out of the way of her good shoes. The inner soles lend moral support more than anything else—is there anything more depressing than a dirty tramped-down nailhead showing inside of a shoe? When at the few-cent stores you can buy a whole pair of new soles for appearance and comfort! Next to ugly inner soles comes run down heels—heel tips at any shoemaker's costing a quarter, and if your corner shoemaker doesn't see it that way there are others who will! And then the ribbons and laces, and one good polishing—and you may decide after all that your "old" shoes rate being usable for other than the house or rainy weather. Just try it!

When Glove Is Liability.

When a glove gets so old that it can only be worn once before it needs another cleaning, it is liability—at 15 or 25 cents for the cleaning. Be strong-minded and give these old gloves away! Unless, of course, you save them until a number of old ones which don't rate being sent to the cleaners rate a bath in a gallon of gasoline or cleaning fluid by your own hands—a possible if messy and certainly smelly job. However, I do it or have the maid do it—a wash-basin, a roof, a clothes line in a far and sunless place for them to air, and any number of oldish pairs of gloves are cleaned in 1 gallon of the stuff and one hour's work.

Better gloves deserve mending, new buttons, and to be put away in glove forms. Mamzelle has the cleverest cardboard glove hands you ever saw—heavy cardboard cut out in the shape her own hand makes when she traces its outlines with a pencil! And she puts her gloves on these before they are put away—resulting in a sort of ironing of the gloves, and at least making them far easier to find and more convenient to handle in the drawers, more wrappable in tissue paper and everything.

—DARE

And stockings are a positive menace! When a stocking is ripped beyond repair—beyond its value, that is, in what it would cost to have the rip knitted up—then cut off the foot right there and then and put the one good stocking away in a separate bag of odd stockings. These cut-off feet are fine for keeping bleaching cream and skin food off the sheets at night, and more comfortable for the hands than gloves. And the nice soft and clean leg part of silk stockings is ideal for wrapping around one's neck at night for the same purpose—that of keeping the cream off the sheets, or for any number of other uses—just so the hopeless stocking isn't in with your others to cause you confusion and irritation.

(Copyright, 1933.)

MANNISH FASHIONS

Hats in box at right—A swagger madel influenced by a man's fedora, developed in gray felt with contrast-in brown band. Another masculine version with creased and dented crown, done in gray felt with a band of green.

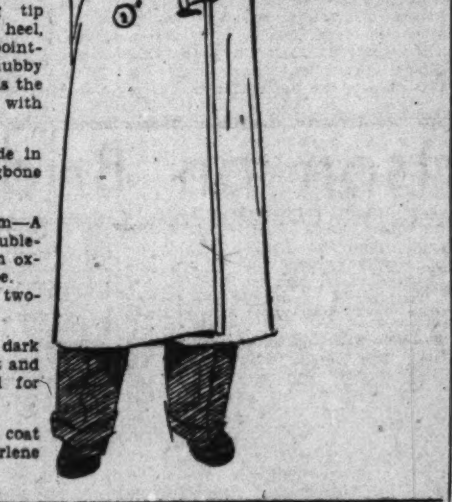

Above, a sailor type in natural rustic sennit has a band of black ribbon. At right, natural panama in creased crown sailor, banded in black.

Blouses at left—The simplest type of mannish shirtwaist, developed in white jersey with pearl buttons. The bosom front is the mannish feature of the shirtwaist, done in silk crepe.

Below, every detail of a man's trouser is duplicated in a skirt with cuff-hem, "trouser" creases, side pockets. The wide pleat back and front gives the trouser suggestion.

Next, brown and beige striped slacks. At lower left, the classic Balmacaan in a Glen plaid.

Footwear, at left—The wing tip line in an oxford with modified heel, three eyelets, tiny perforations, pointed tongue. Suggesting the snubby coned toes of some men's shoes is the calf tip on a blucher oxford, with leather heel.

At upper left, reefer coat made in beige Shetland tweed in herringbone weave.

At right, from top to bottom—A mannish suit has revers, double-breasted fastening, pockets, in an oxford flannel with hair-line stripe.

A single-breasted suit in a two-toned gray worsted.

The compose costume adopts a dark oxford for the satin-bound jacket and striped gray and black worsted for the skirt.

Lower right, the type of polo coat worn by Greta Garbo and Marlene Dietrich.

(Copyright, 1933.)

Gowns of Lilian Harvey Are All Made in Berlin

Hollywood Star's Spring Wardrobe Strikingly Chic, but None Ornate Though Designed by Theatrical Costumer—Coats Fur Trimmed.

Hollywood, Feb. 11 (A.P.).—Garments of Lilian Harvey's new spring wardrobe are the last word in chic; they range in type from the simplest jeune fille frocks to ultrasophisticated gowns.

Miss Harvey is the movies' newest importation. An English girl who was reared in Germany, she achieved cinematic stardom in Berlin, where all of this wardrobe was designed and made.

Nearly every dress, excepting the evening gowns, is initialed. Not conspicuously, but subtly and attractively.

A pale blue knit sports frock is sure to have L. H. monogrammed on it in a darker shade of blue. Some of her little sweaters have the letters knitted in them.

Her clothes are designed by Joe Strasser, famous for his theatrical settings and costumes, and yet not a single dress is ornate in type.

One of the most attractive of the evening gowns is of black taffeta with a lace and taffeta bodice that fits very snugly, and a bouffant skirt of taffeta ruffles.

A white satin dinner dress is Grecian in its simplicity and ultramodern as to the white coat, banded with red fox fur.

As to pajamas, Miss Harvey has one of almost every type. All are very feminine in cut, pastel as to shade and smart in effect. One of the most attractive is of blue-flowered chiffon; made with a low-cut, tight bodice and full pleated trousers. The tiny jacket that goes with this costume is cut like an Eton jacket with three-quarter sleeves.

Most of Lilian's coats are fur trimmed from the collar to the hemline. Most are of dark material, and all button tight around her throat.

Her most unusual coat is of leopard trimmed in brown bear fur. An attractive sport coat is of beige wool, with beaver sleeves and collar.

New Fox Scarfs Made of 4 Pelts

Paris, Feb. 11 (A.P.).—Four pelt fox scarfs are next! One popular designer shows new fox scarfs made of four pelts—two of a light shade, two of a dark.

The scarfs are draped about the shoulders to suit the fancy of the wearer with at least two skins hanging down the back.

Black and White Costume Striking

Paris, Feb. 11 (A.P.).—Mme. Martinez de Hoz, wife of the Argentine turfman, wears a striking black and white costume these days.

Her coat is a black wool Vionnet model trimmed with a big fox collar, half black, half white; her hat is a Reboux beret which looks like a cap with a big visor.

White Satin Trim on Black Velvet

Paris, Feb. 11 (A.P.).—The Baronne Fouquier is among smart continentals who are wearing striking black and white combinations.

With a black wool afternoon frock trimmed with a lattice-work collar of white satin, she wears a close-fitting black velvet toque with a white satin fantasy trim poised on the left side.

New England Women

District of Columbia Colony, National Society New England Women, entertained at a luncheon in honor of the president general of the society, Mrs. Gilbert Leslie Lewis, of Rochester, N. Y., at the home of Mrs Harry W. Dowling, 3603 Fourteenth street northwest, February 3. Mrs. Lewis talked on the aims and objects of the society, after which Mrs. George McCann sang, accompanied by Miss Elsie Collamore. Songs were also rendered by Mrs. Ruth Halstead After the luncheon a short business meeting was held at the home of Mrs. Charles Windle, 3601 Fourteenth street.

After the meeting Mrs. Windle exhibited a collection of rare old handkerchiefs and quilts, giving a history of them. Among those present were Mrs. Henry Clark Coe, honorary president general; Mrs. Walter B. Patterson, president of Washington Colony, N. E. W. Mrs. Capo-Rodriguez, Mrs. Alice Bennett, Mrs. Frances Rodlum Mrs. Julian Pollard, Mrs. James Harper, Mrs. F. Curtis, Mrs. Hall, Mrs Hilderbrandt, Mrs. Grant Chase, Mrs. Rumbaugh and Mrs. George L. Palmer, president and organizer of the

16th Street Heights

The Women's Club, of Sixteenth Street Highlands, met at the home of Mrs. Elizabeth Chaplin on Longfellow street. Mrs. Charles G. Abbot, spoke entertainingly on her "Trip in Foreign Lands."

Mrs. Richard W. Wheat read "He Heads Off Public Enemies," by Upton Chase. Refreshments were served. The president of the club, Miss Ellen Golden, presided. The next meeting will be held at the home of Mrs. Henry T. Offterdinger.

Mannish Attire Is Growing Among Women, Why Difficult to Tell.

Men Said to Miss Silken Look of Women, Now Taking to Wool.

By ELEANOR GUNN.

New York, Feb. 11.—Haberdashers already report selling a number of their wares to a feminine clientele, so what will their harvest be when the mannish vogue really gets into its stride?

Every one is anticipating it. Many women have taken to slacks like ducks to water, wearing them, wherever there is the slightest excuse for doing so. They are also immensely impressed with other mannish apparel. Just why, it may be difficult to understand, unless it is because fashions have been so frothy and sweet that they may feel fed up with them.

It is not at all to be supposed that because fedoras and cravats and shirtings are the vogue everyone is going in for them. They seem primarily a young fashion and are being pounced on by the young things who are slim enough to look boyish even though they have gone feminine in form—two developments which it is hard to reconcile and which it will be interesting to watch.

The demibosomed shirt is already being worn, and so is the turtle-neck sweater, neither of which seems aggressively mannish. Polo coats, camel's hair and otherwise, make no great distinction between men's styles and women's. They may be said to head the list of brother-and-sister or husband-and-wife fashions. Sennits have been worn by girls without making one think they were wearing their brothers' hats by mistake. And we had constant examples of the banded panama last summer. All of this is to reassure those who seem to fear that women are going to look too much like men because it amuses them to borrow some of the men's garments.

How the men are going to react is an interesting question. If they are amused, all's well with the world. But just suppose they are not?

Many men say they miss the silken look in women's costumes now that they have adopted wool. They seem to mourn the disappearance of feminine types. After all, opposites do attract—or such is the traditional belief.

Nightgowns Now Accent Shoulder

Nightgowns continue their development of the elaborated and covered shoulder theme, frequently with tiny sleeves cut in one piece with the bodice, shirred into puffs or falling loose and straight.

There are crossed bands of lace which form the shoulder covering, there are shirred sections revealing the arm tops but draping gracefully below it, and there are scarfs knotted on one shoulder to cover the neck and shoulders almost up to the throat. The kimono sleeves and raglan cuts are other ways of accenting the shoulder.

Paris Styles Emphasize Skirts of Ankle Length

Molyneux Hats Are Large, Coats Lavishly Trimmed With Fur; French and English Tweeds Among Favorites; Cotton Lace Popular.

Paris, Feb. 11 (U.P.).—A return to the ankle-length skirt, the first radical change in 1933 fashions, was emphasized in the style showings at the spacious salons of the house of Capt. Molyneux.

Molyneux showed ankle-length skirts for all-day clothes. His hats were large, for country, beach or city wear. Coats were trimmed lavishly with fox fur.

Among the favorites shown were French and English tweeds, while cotton lace was popular. Special printed silks in exclusive designs and quantities of hemp and string belts also were featured here.

The crowd of buyers hurried to take their places upstairs on the gray upholstered chairs in the gray-draped and gray-carpeted rooms. The huge prism chandeliers, like crystal icicles, shed a bright light through the gray rooms, glittering from the bangles and doo-dads embellishing the garments shown by elegant models.

They saw elegant gowns and day clothes in colors arranged daringly by this Capt. Molyneux, who is an artist at his job. His colors included stone, sand dune, corn, string white, poppy red and navy blue.

These were all designed to uphold the reputation that this British captain has made in the few years since he began acquiring his notable success—that of creating costumes destined to bring to their wearer social rather than artistic distinction. They were "well bred" clothes, and are usually most popular with young American and English women.

He showed evening gowns in dotted Swiss, satin and chiffon. The Molyneux showing, like others this season, laid no little emphasis on economy, although luxurious gowns and suits also were to be had, if one had the inclination—and the cash.

Molyneux lived up to his reputation in the offerings which met with high approval among the buyers, namely, that of being the most conservative of the younger dress makers in Paris. They say he personally is responsible for every single design that comes out of his shops.

Phi Pi Epsilon

Mme. Boncesco, wife of the Financial Counselor of the Roumanian Legation, will be the guest speaker of Phi Pi Epsilon, National Foreign Service Sorority, of the George Washington University, at the home of Mrs. John Donaldson, national vice president, on Tuesday evening.

Widely known for her varied intellectual interests and comprehensive knowledge of her country Mme. Boncesco will speak, in costume, on the history and customs of her people, and will show some of their beautiful handcraft. She recently returned to Washington from an eight-months' stay in Roumania.

Guests of the evening will include Mrs. Cloyd H. Marvin, wife of the president of the university; Miss Alice B. Henning, Mrs. Daniel H. Buchanan, Mrs. Lowell H. Ragatz and Mrs. Norman T. Anderson. Members of the sorority assisting are Miss Mildred Burnham, national president; Miss Evelyn Eller, national secretary; Miss Dorothy Neiss, president of the chapter; Miss Evelyn Kerr, treasurer, and Miss Margaret Liebler, secretary.

Rowac Club

The Rowac Club had a bridge luncheon last Wednesday at the home of Mrs. Edward Cavin, 2816 Connecticut avenue. Mrs. J. B. Gwin, Mrs. J. A. L. Sayer, Mrs. William S. Hepner and Mrs. Richard Thrush assisted the hostess. Mrs. Edith French, of Haverhill, Mass., was a guest. The Red Cross sewing section will meet at the home of Mrs. Vern Moore, 521 Peabody street northwest, on Wednesday.

Paris Challenged as Style Capital

London, Feb. 11 (A.P.).—London is challenging Paris as a women's fashion center. Manufacturers of women's gowns and mantles in the West End have formed the Wholesale Gown Manufacturers' Association—planned eventually to develop into a national movement.

"Underlying the whole scheme," said A. A. Naar, chairman of the organization, "is the determination to make London the fashion market of the world. We propose to form a committee not only to dictate the openings of the various seasons, but to determine the fashions and, by publicity and other methods, to popularize them throughout the world."

3 Women Choose Same Type Frock

Paris, Feb. 11 (A.P.).—Three smart women have chosen the same style evening frock, accompanied by a bouffant little tulle jacket.

Mlle. Alice Nikitina, the dancer, wears a frock of cinnamon brown tulle, which flares into marked fullness at the hemline, with a brief jacket of turquoise blue tulle. Mme. Raymond Patenotre, wife of a French statesman, wears the same model, combining a black frock with a pale pink jacket, and the Marquise de Najera wears the ensemble in soft pinky beige.

Italian Style Is Given Palm In Corps Here

Ladies in Embassy Wearing Attire Attracting Much Favorable Mention.

By VYLLA POE WILSON.

NOT only the conquering hosts of Democratic leaders will wear laurel wreaths and garlands of roses on their heads this spring but also the women who follow the political creeds. Gone are the days of the untrimmed hats, for with "beau catcher curls" and waterfalls of curls in the back, curly fringes in the front, flower trimmed and flower chapeaux are the high essential in fashionable costumes this late winter.

For the sports woman and the strictly tailored costume Dame Fashion has furnished another extreme in the mannish sailor, suggestive of the hats worn by the Gibson girls at the turn of the century. But for the usual day-time costume flowered hats, even though the flowers are garlands at one side of the brim, are the rule.

Thoughts turned back to the days when Democracy ruled before at the flower garden effect given by the hats of the women guests at a recent tea although the company was made up of women of all political creeds. Even the black velvet winter hats boast their wreaths of tiny rosebuds or bands of laurel. Strikingly smart are the black velvet costumes with hats to match with a wreath to carry out this idea. Mrs. Glendenning had a wide band of lace about the hem of her skirt.

Worn by Mrs. Skirwin Adams.

The lure of a real tea-hour gown is seen in that worn recently by the handsome sister of Mrs. George Mesta, Mrs. Skirvin Adams, at a tea given by Mrs. Mesta for her sister in the house she has taken in Washington. Mrs. Adams' gown was made of lovely ashy flesh-colored crepe, very long and trailing, and with dolman sleeves and with a garland of roses down the side.

Mrs Mesta, who always looks distinctively smart is wearing one of the new black chiffon gowns that remind us somehow of the Civil War era.

The palm for smart dressing in the Diplomatic Corps just now would probably be given to the women in the diplomatic list from the Italian Embassy. This will bring joy to Premier Mussolini, who has urged leadership in fashion among the ranking women of Italy.

At a recent evening function Marchesa Diana, wife of the Counselor of the Italian Embassy, looked romantically chic in a dress of white crepe made on closely fitted lines with a shoulder cape which might have been copied from an old picture of black sequins.

All eyes followed the Countess Roncalli di Montorio, of the Italian Embassy, as she moved about the ballroom in a dress of a lovely shade of tulle green crepe with which she wore a gold brocade jacket made with ultramodish sleeves, flatly pleated in at the shoulders and suggestive of the leg-o'-mutton style, but much closer fitted.

Dressed in Black Satin.

Signora Casardi, wife of the Naval Attache of the Italian Embassy, who nearly always wears black, presented a chic picture in an unusually smartly cut dress of black satin.

The women who watched the induction of Senator Bennett Champ Clark, of Missouri, in the Senate and lauded in the Senate dining room afterward wore particularly smart clothes for the occasion. Mrs. Clark had on a dress of brown silk and a brown coat with a leopard cape collar on it. Mrs. James M. Thomson, sister of Senator Clark, wore a modish costume of raspberry soft wool.

Among the other well dressed women lunching in the Senate cafe that day was Mrs. Nicholas Longworth, who had on a black coat with a fur collar to set off her purple costume and hat. Mrs. J. Borden Harriman, in a dress of black satin rough crepe had white gardenias about the crown of the hat.

To carry out the flower effect the tiny skull caps worn at one side of the head are outlined at the shortest side by a line of laurel or roses or other spring flowers.

Circles related to society are turning their full attention these few weeks to entertaining the outgoing administration and to paying tribute to Mrs. Herbert Hoover, who has been an integral and important part of the social and civic activities of the National Capital since the days of the World War.

Spring Attire of Mrs. Hoover.

Mrs. Hoover seems to enjoy the brisk fast-moving schedule of each day. She looks particularly handsome in a new springlike outfit of black relieved with white, with one of the finely woven new spring hats to top her costume. This has all the up-to-date millinery features without the extreme ones. At dinner one night at the White House Mrs. Hoover looked particularly handsome with her silver hair bound about her head, as her friends like to see it, and in a dress with a yoke of handsome lace to offset the flimy chiffon of which the costume was made.

The vogue for lace on chiffon, especially the very handsome variety, is evidenced by the choice of such a gown by Mrs. Alocia Dupont Glendenning, who is always so well dressed far in advance of the current mode. At a recent ball Mrs. Glendenning wore a dress of silky black chiffon with a deep yoke of rather stiff heavy lace tied in a tailored bow in the front and coming down into a deep V in the back, with a looped collar of white crepe and chic spring-like hat.

Mrs. William E. Borah is wearing a dress of beige sheer wool with a scarf effect. With this she wears a brown coat and a brown hat and a lovely string of hand-carved softly colored beads in rose, biege, brown, green and yellow.

Aigrettes Return to Style Spotlight

Paris, Feb. 11 (A.P.).—Aigrettes are being worn again by some of the smartest women here.

Senora Alvarez Munoz wears a black velvet hat designed with a slight brim over the eyes, the crown of which is covered with black aigrettes and another chic continental wears a little black horsehair turban with two pale blue aigrettes poised on the crown.

CAPITAL CLUBWOMEN TO TAKE ACTIVE PART IN ROOSEVELT INAUGURATION

Art Treasures Are Subjects Of Delphians

Galleries of Florence and Venice Are Reviewed by Delta Sigma Chapter.

The Delta Sigma Chapter of the Delphian Society met Monday morning at the Shoreham Hotel, the president, Mrs. C. C Cranston, presiding. The literary program was led by Mrs P. J. Harmon, "Art Treasures of Florence and Venice." Mrs. Harmon told of some interesting buildings in the Cathedral Square at Florence. Mrs. James O'Shea told of the art treasures found in the Bargello and the Uffizi Galleries. In the latter gallery is found the gems of painting of the Italian Renaissance. She also told of the Santa Croce, the Westminster Abbey of Florence. Other famous art centers were discussed by Mrs. George Quirk.

Pictures of the Cathedral and the Campanile were exhibited and discussed by Mrs. C. E. Riordan.

San Marco, of Venice, was described by Mrs. Ruth H. Snodgrass, and the Ducal Palace by Mrs. William Ballinger. Mrs. David Bethune discussed the Guild Halls and the Academy. Venetian architecture was discussed by Mrs. Annie C. Otto, with particular reference to St. Mark's Church and the Ducal Palace.

A summary of the lesson was given by the president, Mrs. Cranston. Referring to Italian art in general, she said one goes to Naples for the satisfaction of the eye, to Rome for the intellect, to Venice for the senses, and to Florence for the spirit.

The chapter now leaves Italian art and for the next lesson takes up Flemish art, with Mrs. M. O. Hayes as leader, on Monday, February 20, at 10 o'clock at the Shoreham Hotel.

The Gamma Delphian Chapter will meet at the Shoreham Hotel tomorrow evening. The topic, "Spanish Painting," will be under the direction of Mrs. Ella G. Prescott.

The evening's program will consist of "History and Geography of Spain," by Mrs. Alice Eliot; "Spanish Primitives," by Miss Olive Newbold; "Spanish Temperament," by Mrs. Evelyn Haller; "Italian Mannerists," by Miss Ellen Bulger; "The Golden Age of Spanish Painting," by Miss Julia Gilbert; "Calvert's Estimate of El Greco," by Mrs. O. N. Fansler; "Study of Pictures by El Greco," by Mrs. Jesse Krause; "Velasquez," by Miss Emma Hoffer; "Velasquez's Portraits of Children and Typical Group Pictures," by Miss Lulu Adams; "Murillo," by Miss Mary Wolford, and "Study of Pictures by Murillo," by Mrs. Harry Sears. After the literary program the president, Mrs. Esme M. Lackowicz will give a summary of the evening's work.

Alpha Zeta Chapter.

The Alpha Zeta Delphian Chapter met at the Washington Hotel Wednesday. The resignation of the president, Mrs. Edward E. Jones, who is leaving the city, was accepted with regret. She is succeeded by the vice president, Mrs. George N. Walker.

Mrs. Samuel Montgomery had charge of the literary program, the subject being "The Early History of the First Idealists." Several interesting topics were discussed: "Delphian Traveler," by Mrs. Roark; "Hebrew Origins," by Mrs. R. Page Irving; "From Egypt to the Promised Land," by Mrs. William Weber; "The Hebrew Kingdom," by Mrs. A. L. Riddick; "The Divided Nation," by Mrs. Harvey Zimmerman; "Exile and Restoration," by Mrs. Charles Boteler. Among the guests was Mrs. Davidson, of the Columbia Chapter, who gave a delightful talk.

After the meeting the chapter had luncheon at the Washington Hotel to celebrate the signing of the charter. The table decorations consisted of an Egyptian lamp, loaned by Mrs. George H. Milne. This was set in a triangle, the Delphian emblem, on which was a lighted candle, representing each member, the whole being flanked by masses of ferns and jonquils.

The next meeting will be on February 24, with Mrs. Louis A. Puckett as leader.

National Capital Chapter.

National Capital Chapter, Delphian Society, met at Jelleff's Little Theater Wednesday, the president, Mrs. H. A. Latane, in the chair. The program under the leadership of Mrs. Floyd B. Olcott, was "Shakespeare and His England." Mrs. Latane gave a preliminary survey of "The Spacious Days of Queen Elizabeth." Those reporting were Mrs. Albert Day, "London Play House;" Mrs. Charles Arth, "Shakespearean Audiences;" Mrs. Ed. Stevens, "Characteristics of Shakespeare." In the classification of plays, English chronicle plays were discussed by Mrs. Elsie Kelly; Roman tragedies, by Mrs. W. M. Dixon; light comedies, by Mrs. Retta Maybee; the great tragedies, by Mrs. Wade Ball, and the last comedies, Mrs. Arabelle Norton.

Mrs. Lillian Bernhardt, of Baltimore, who organized National Capital Chapter, Delphians, the first of its kind in Washington, was present, and contributed to the program.

Mrs. T. A. Huntley gave a brief synopsis of the plays by the Shakespearean Society Monday and Mrs. Slade's address in reference to the Folger Library. The next meeting will be February 15, Mrs. Huntley to be leader.

Mrs. A. B. Manly was the traveler, telling of "Life in the Days of Caesar as Revealed at Pompeii and Ostia;" Mrs. C. H. Potter described social conditions in the late republic and "Benevolent Law-Breakers;" Mrs. J. B. Tiffey told of "Office Holders Through Armies;" Mrs. Eugene Brown had "Two Generals and a Capitalist" as a subject; "Julius Caesar" was the topic given by Mrs. Robert Howard; "Cicero, Scholar-Patriot," was presented by Mrs. Alexander Bell; "Mark Antony," by Mrs. Clarence West, and Mrs. Clyde DeBender told of "The First Emperor."

Guests were Mrs. Howard Stull, of Johnstown, Pa., and Mrs. R. C. Goodale. A luncheon meeting of the executive committee was attended by Mrs. J. K. Freiot, Mrs. Clyde DeBender, Mrs. A. B. Manly, Mrs. Eugene Brown, Mrs. Alexander Bell, Mrs. Clarence West and Mrs. Grattan Kerans.

The next regular meeting of the chapter will be held at the Willard Tuesday, February 21, instead of the anniversary birth date of George Washington, for whom the chapter was named, being formed in the Bicentennial year. A luncheon will follow the meeting, in celebration.

At the next meeting Mrs. Eugene Brown will be the traveler; Mrs. Stephen DeBurr will be leader. Others on the program are Mrs. C. H. Potter, Mrs. William L. Evans, Mrs. J. B. Trew, Mrs. Robert Howard and Mrs. Frank Murphy.

Wesley Heights Clubs Have Many Activities

Horace Mann Association Executive Board Reports on Charities for Needy Persons; Dr. Ernest Hadley Addresses Club—Study Group on "Neurotic Children."

The Wesley Heights Book Review Club met on Wednesday at the home of Mrs. Franklin D. Jones, on Glover driveway, when Mrs. Gregor Macpherson reviewed "Forgive Us Our Trespasses," by Lloyd C. C. Douglas, and Mrs. Jones read some of Edna St. Vincent Millay's poems.

The Wesley Heights Community Club will hold its quarterly meeting in the clubhouse at Forty-fifth and Macomb streets tomorrow at 8 p. m.

The Wesley Heights Circle of the Florence Crittenton Home will meet for luncheon tomorrow at the home of Mrs. William Earl Clark in Spring Valley. Assisting hostesses will be Mrs. Horace M. Albright, Mrs. Charles S. Hamilton and Mrs. Earle W. Wallick. Mrs. C. F. Jackson, who is a member of the board of the home and is in charge of the circles, will speak before the assembled guests.

The executive board of the Horace Mann Home and School Association met on Wednesday at the home of the president, Walter Davidson, in Wesley Heights. Maj. Godfrey, volunteer leader of the Cub Organization for Boys from 9 to 12, spoke before the group. Mrs. Max J. Proffitt, welfare chairman, reported that she had spent the $35 raised by a luncheon earlier in the season for the relief of needy children.

The association voted to buy six pictures, 32 by 40, from the National Geographic Society and have them framed for the Horace Mann School. They also voted to have a platform built in sections for the use of the various rooms in presenting little plays.

The next regular meeting of the association will be on February 20 when Dr. Cline M. Koon, specialist in education by radio, will address the group on the subject, "The Value of Radio in Classrooms."

The Ladies Association of the National Metropolitan Church is Wesley Heights will meet in the vestry of the church on Tuesday together with the Women's Home Missionary Society and Women's Foreign Missionary Society. A luncheon will follow the meeting when Mrs. Hiles Pardoe and Miss Grace Pardoe will be cochairmen of a committee consisting of Mrs. L. I. McDougle, sr., Mrs. L. I. McDougle, jr., Mrs. Rice W. Means and Mrs. Lanier Park McLachlen.

The Wesley Heights Child Study Club met on Tuesday at the home of Mrs. Gregor Macpherson when the hostess was assisted in receiving by Mrs. LeRoy Hartley and Mrs. Alexander L. Thomas. Dr. Ernest Hadley, himself a resident of Wesley Heights, gave a talk on "The Neurotic Child."

"Parents' plans," he said, "are so full of rules and inhibitions (and mind you I am speaking of the most cultured homes) that they are the worst possible thing for their children. What you do not do for your child is more important than what you do do. We should learn to live with our children as children but to treat them as adults." He believes that the normal development of the boy involves more love for his mother than his father, and with a girl the reverse is true. Without this trouble will be encountered in later life, he said. The next meeting of the club will be on March 7 at the home of Mrs. James Austin Stone, when Miss Adelia Boynton, director of the Washington Child Research Center, will speak on "Children's Habits—Sleeping and Eating."

News and Notes of D. A. R.

Richard Arnold Chapter.

Richard Arnold Chapter held its February meeting Monday evening at the home of Mrs. Henry M. Barry. The regent, Miss Ella Espey, presided. Silent tribute was paid to former President of the United States, Calvin Coolidge. The chapter contributed 100 per cent to the State budget items and in addition contributed to the following State committees: Americanism, approved schools and Sons and Daughters of the Republic camp fund. The members voted to have the names of Miss Ella Espey, regent, and Mrs. Lee R. Pennington, jr., former regent, placed in the Chapter House Memory Book.

The regent announced the George Washington Birthday celebration to be held in Memorial Continental Hall February 22 at 10 a. m. and the national defense meeting at the Willard Hotel February 27 at 8 p. m. The candidacy of Miss Helen Harman for vice president general N. S. D. A. R. was indorsed. The guest speaker was Miss Elizabeth M. Barnes, national vice chairman of committee of Sons and Daughters of the Republic in charge of Eastern division, who gave a talk on the work of her committee. Guests were Miss Fitzgerald, of Connecticut; Mrs. Jessie Porter Wood, of Lucy Holcomb Chapter, and Miss Smith, newly elected associate member.

E Pluribus Unum Chapter.

E Pluribus Unum Chapter entertained with a reception in honor of national and State officers Thursday evening at the home of Mrs. Harry Colfax Grove, 2708 Cathedral avenue.

In the receiving line were Mrs. William B. Sinnott, regent of the chapter; Mrs. Harry C. Grove, State regent; Mrs. John M. Beavers, corresponding secretary general; Mrs. David D. Caldwell, vice president general; Mrs. George M. Grimes, State vice regent; Mrs. Fred B. Linton, State chaplain; Mrs. Pedro Capo-Rodriguez, State recording secretary; Mrs. Jean Labat, State corresponding secretary, and Mrs. Arturo Casanova, State historian, together with Mrs. Elmer E. Curry and Mrs. Harvey M. Friend, chapter ex-regents, and the following present officers of the chapter: Mrs. W. C. Teubner, Miss Elizabeth Cooper, Mrs. Carl H. Smith, Mrs. C. C. Baden, Miss Harriet P. Lander, Mrs. Frank E. Mack and Mrs. Henry L. West. The musical program was rendered by Mr. Walter Holt and Miss Annabelle Bird, of the Walter Holt Studios.

Radio Committee.

Through the facilities of Station WMAL, the following D. A. R. roundtable programs will be presented on Tuesday afternoons from 4 to 4:30 o'clock:

On Tuesday the Y. M. C. A. Glee Club Quartet will furnish a half-hour of music. Mrs. Harry Colfax Grove, State regent, D. C., D. A. R., will speak on "George Washington" on February 21, and the musical portion of the program will be furnished by Mrs. J. Frank Rice, soprano. On February 28 the speaker will be Mrs. A. Y. Casanova, State historian, D. A. R. Piano selections will be rendered by Karlian Meyer.

Frances Scott Chapter.

The Frances Scott Chapter, D. A. R., was entertained at a luncheon on Tuesday at the Cosmos Club. Mrs. Harvey Sargent, Mrs. John Eckhart and Mrs. Robert Reeder were joint hostesses. Mrs. Harvey Colfax Grove was guest of honor and gave an outline of the various activities of the D. A. R. Mrs. Alfred Garges told how through the efforts of a member of the Frances Scott Chapter colonial brick had been secured to build the parish house at Pohick Church.

Among the guests at the luncheon were Mrs. Rosemary Brownfield, of Pittsburgh; Mrs. M. F. Robinson, of Philadelphia; Mrs. Edmund Andrus, Mrs. Frank Bell, Mrs. Charles Bright, Mrs. W. R. Cole, Mrs. Gilbert Friend, Mrs. Laurence Hazard, Mrs. Walker S. Martin, Mrs. Charles Molster, Mrs. Edward B. Stephenson and Mrs. Howard Kane.

Dorothy Hancock Chapter.

Dorothy Hancock Chapter met Tuesday at the Raleigh Hotel, with Mrs. Vernon E. West, Miss Emma F. Kent and Mrs. Charles W. Holmes as hostesses. The regent, Mrs. Eliot C. Lovett, presided. After the report of State committees the alternates for the Continental Congress were elected. It was decided to hold the birthday luncheon at Olney Inn on February 21. Mrs. Bernard P. Day was received into membership of the chapter and Mrs. Ruel Manning was a guest at luncheon.

Maj. l'Enfant Chapter.

Maj. l'Enfant Chapter, D. A. R., held its February meeting at the home of Mrs. Edward Jarvis, 4517 Seventh street northwest, with Mrs. T. E. Glass, Mrs. William M. Imlay and Mrs. Mortin Wood as assisting hostesses. Miss Margaret I. Fraser, regent, presided. A memorial service was held for Mrs. Charles P. Hancock, past regent.

Mrs. Edwin S. Bettleheim gave a paper covering not only the meetings of the State national defense committee, but also the sessions of the Women's Patriotic Conference on national defense, which met at the Mayflower Hotel January 30 and February 1.

The following alternates were elected for the coming year: Miss Helen E. Bliss, Mrs. Edwin S. Bettleheim, jr., Mrs. Arthur W. W. Harkness, Miss Margaret A. Bloomfield, Miss Elma Glover, Mrs. Samuel C. Tucker, Mrs. William M. Imlay, Mrs. W. J. Corcoran, Miss Minnie L. Parker and Mrs. Edward H. Jarvis.

Mrs. Arturo Y. Casanova, State historian, gave a talk on the organization and activities of her committee.

Judge Lynn Chapter.

Judge Lynn Chapter, D. A. R., met Tuesday with Miss Jean Warfield. Assisting hostesses were Mrs. C. S. Schermerhorn, Mrs. A. T. Pagter, Mrs. J. U. Dellinger, Mrs. D. B. Horne and Miss Gladys Sinclair. The regent, Mrs. Harry R. Fulton, presided.

The chapter made plans for the twenty-fifth birthday party on Wednesday, to be held at Tilden Gardens. A box of wool was packed for Ellis Island. Mrs. H. B. Jones, State chairman of Girl Homemakers, and Mrs. Charles T. Natson, State chairman of Ellis Island, were guests of the chapter. A group of girls from the Girl Homemakers were also guests.

Women Voters

Mrs. Elizabeth Smith Friedman, who has recently returned from Europe, presented a report on the legal status of women in Spain at the monthly meeting of the executive board of the Voteless District of Columbia League of Women Voters, held at the Women's City Club recently. While in Spain she had a personal interview with Signore Isabel de Palencia, official representative of the Spanish government to the League of Nations.

Mrs. Henry Chalmers, cochairman of the Committee on International Cooperation to Prevent War, reported on her impressions of the eighth Conference on the Cause and Cure of War held here recently. A meeting to allow Mrs. Chalmers and Mrs. Partridge, the other delegate to the conference, to present a fuller report will be held Friday at 4:30 p. m. at the home of Mrs. W. C. Johnstone, 912 Nineteenth street northwest.

A discussion of Federal Taxes was presented by Miss Susan Burr, employe of the Treasury, at a tea given Tuesday at the Hay-Adams House by the department of efficiency in government.

Pen Women

Alethea Todd Alderson, chairman of the poetry evening, District of Columbia League of American Pen Women, will conduct her next meeting in the studio, 1706 L street northwest, on Tuesday at 8 o'clock. Miss Alderson will discuss some of her original poems, as will other members of the group read some of their poems.

Salon Francais will meet on Wednesday at 8:30 o'clock. Mme. Felian Garzia, chairman, has arranged a program. M. Laurie, vocal and guitar selections; Sue Taranto, will play the piano, and M. Leon Dostert will speak.

Mrs. Miriam B. Hilton, chairman, drama evening, which meets in the studio Friday at 8 o'clock, has secured Mr. E. de S. Melcher to speak on "Trends of the Motion Picture."

Woman's Clinic

The executive board met Monday evening at the clinic, 4704 Georgia avenue. Mrs. Corbin Thompson presided. Mrs. Grace Leimbach, chairman of the ways and means committee, announced plans completed for the benefit card party to be held the afternoon and evening of Wednesday. Others of the committee include Mrs Edgar T. Brown, Mrs. Charles H. Curl, Mrs. Joseph Sanders, Mrs. Bernard Hermann, Mrs. Alexander Columbus and Miss Minnie Low. Mrs. Elizabeth Crosby was elected a member of the board.

Chevy Chase Club to Hear Mrs. Wiley

Laws of District and Maryland Will Be Discussed on Wednesday.

"Local Laws Affecting Women" will be discussed at the meeting of the Women's Club of Chevy Chase, on Wednesday at 1:45, in the assembly room of the Chevy Chase Presbyterian Church. Mrs. Harvey W. Wiley, president of the District of Columbia Federation of Women's Clubs will discuss the laws of the District and Miss Vivian V. Simpson, a practicing attorney of Rockville, will talk on the laws of Montgomery County and of Maryland. Mrs. J. J. Underwood will be chairman of the committee serving the luncheon from 12:30 to 1:30.

The art section will meet at 1 o'clock on Tuesday for luncheon at the home of Mrs. H. W. Price, at 1629 Hobart street northwest, with Mrs. W. C. Kloman as the assisting hostess. After luncheon, Miss Genevieve Hendricks, well-known interior decorator, will give a talk on her work.

Mrs. Graeme T. Smallwood is in charge of the program to be given at the meeting of the literature section from 1:30 to 3 o'clock on Friday in the Chevy Chase, (Md.) Library. She will be assisted by three members of the section in giving a program of reviews of recent biographies. Mrs. Eugene E. Stevens will give Ida M. Tarbell's "Owen D. Young;" Mrs. William Allen Wilbur will give Catherine Macdonald Maclean's "Dorothy Wordsworth" and Mrs. Paul V. Mook will give John Buchan's "The Life of Sir Walter Raleigh."

In accordance with the policy of the civics section to have as a speaker at each meeting one of the county officers, Dr. S. V. Ellicott, the county health officer, was present. Dr. Ellicott, who was invited by Mrs. George W. Morey, chairman of resolutions and legislation, as well as American home chairman in the Montgomery County Federation of Women's Clubs, explained the work of the health department to the section, with special reference to the new milk regulations, which have since been approved by the board of county commissioners.

Mrs. Morey gave a report of the work of the supervisor of county aid since that office was created in the county. She said that county aid in all its various forms has grown to such an extent that there is need of a supervisor to correlate the work and to make thorough investigations and keep accurate accounts.

As chairman for resolutions and legislation, Mrs. Morey was directed by the section to make a study of the bills recently introduced in the State Legislature to abolish teacher pensions and to permit the sale of fireworks in the Bethesda area. She also was instructed to protest to the Montgomery County delegation against their passage, if they were found to be as reported.

The civics section was represented at the hearing on the jury service bill at Annapolis, on Wednesday, by Mrs. James V. Bennett, the section leader; Mrs. Edward L. Smead, Mrs. Douglas Grossener, Mrs. Sanford Bates, Mrs. Chauncey Depew Snow, Mrs. Wesley Buchanan, Mrs. J. G. Hefty and Mrs. Frank H. Headley.

Takoma Women.

Tomorrow morning at 10 the literature department will meet in the library. Mrs. Byron Coon will review "Return to Yesterday," by Ford Maxwell.

Mrs. Byron Coon will have the Homemakers meet with her at 48 Sycamore avenue on Thursday at 1:30. Assisting hostesses will be Mrs. Colbert, Mrs. Hooker, Mrs. Quinn and Mrs. G. Harris White. Members are asked to bring their handwork, and several forms of entertainment will be considered.

The executive board will meet for luncheon and business at the home of Mrs. Paul W. Burk, 524 Fern place, on Friday at 1 o'clock. Mrs. Youngman and Mrs. McIndoo will assist.

The regular club meeting was held in the library on Tuesday. Luncheon was served 115 members and guests. The program was sponsored by the literature department and consisted of an interesting talk on "Five Centuries of English Drama," by Miss Anna P. Cooper, of the English department of George Washington University.

The art department and guests enjoyed a visit last Thursday to the National Art Gallery to see the "Paintings of Gaucho Life," by the celebrated artist, Cesareo Barnaldo De Quiros.

Democratic Council

The next meeting of the District of Columbia Women's Democratic Council will be held Monday evening, February 20, in room A, mezzanine floor of the Mayflower Hotel. Judson King, of the National Popular Government League, will speak on Muscle Shoals. Mrs. Clarence I. Hendrickson, chairman of program, will review "The Epic of America," by James Truslow Adams.

Mrs. Margaret Harbin Dawkins, chairman of the special committee for the "penny a day" unit to help reduce the deficit of the Democratic national committee, will give a resume of the many letters of indorsement she has received from prominent Democrats in the United States. Pennsylvania, Michigan, Oregon, Indiana, Alabama, Washington, Maryland and Utah have already responded.

Political Study

The February meeting of the Political Study Club will be held Saturday afternoon at the Washington Club. The musical program will be given by the Soloist Ensemble, under the direction of Otto Torney Simon, with Miss Margery Lowe as accompanist.

The following have been approved for membership: Mrs. A. Natalie Desio, Mrs. George O. Sanford, Mrs. Gertrude R. Jenkins, Mrs. Ernest Frederick Gude, Mrs. Samuel Burleigh Milton, Mrs. Richard W. Wheat, Miss Grace J. Lembach, Mrs. Henry H. Knipe, Mrs. Rene Jones Taylor, Mrs. David M. Roll, Mrs. Ferd T. Schneider, Mrs. Fred Burr La Forge, Mrs. Carrie Creegan Roark, Mrs. Charles H. Wilcox and Mrs. Edith Virden Smith.

Barrett Circle.

A playlet, "Lack of Leadership," will be presented Thursday, by members of the Reba Barrett Crittenden Circle at a meeting to be held at the home of Mrs. David Griffiths, 6961 Maple avenue, Takoma Park. A business session will precede presentation of the play.

Dr. LaSalle Will Tell Club Of Children

School Head Will Address Education Section of 20th Century Club.

Dr. Jessie LaSalle, assistant superintendent of schools of the District, in charge of research work, will be the guest of honor at a luncheon meeting of the education section of the Twentieth Century Club on Thursday at 12:30 o'clock, at the Y. W. C. A. After the luncheon Dr. La Salle, who has had much experience with school children along various lines, will be introduced by Mrs. Lawrence Martin, chairman of the section, and will speak on "Prevalent Theories and Practice in Meeting the Needs of Children of School Age." Members and guests are cordially invited. For luncheon reservations please phone Mrs. Calvert, North 3331-J, by Tuesday evening.

The parliamentary law section, Mrs. Edward B. Clark, chairman, will meet tomorrow at 11 o'clock at the Y. W. C. A.

The music section, Mrs. Eugene Byrnes, chairman, will meet Tuesday at 11 o'clock at the Y. W. C. A. Mrs. Miriam Hilton, vice chairman of the section, will continue her lessons on "The Speaking Voice" and will be followed by a song recital by Dorothy Tyler, with Katherine Rawls at the piano. All members of the club and guests are invited.

The nature section, Mrs. Leo D. Miner, chairman, will have an indoor meeting at the Y. W. C. A. on Wednesday at 3 o'clock. Mrs. Frank G. Wilkins will tell of the bird sanctuaries on the Gaspe Peninsula, Canada, which she has visited. Other members will also relate experiences. Please reply to Mrs. Miner or to Mrs. Greenlees, West 0406.

W. C. T. U.

North Star Union.

The North Star Union held the February meeting at the home of Mrs. W. H. Hessick, 1428 Montague street northwest, assisted by the following ladies: Mrs. I. B. Dodson, Mrs. E. C. Rice, Miss Julia McCoy, Mrs. W. C. Wyatt, Mrs. A. Tingley, Mrs. Francis Browne and Mrs. A. L. Howard. Mrs. Marie N. Brinley, the president, presided. Meeting opened with the song "America the Beautiful." Mrs. G. R. Wilhelm read "Allegiance to the Constitution and Observance of Law followed by the "Object." The devotional period was in charge of Mrs. Harry W. Burgan, wife of the pastor of Hamline M. E. Church, taken from Malachi, third chapter, twelfth verse.

Mrs. A. Natalie Desio reported the March meeting will be held at Corby's Bakery, luncheon served from 12:30 to 1:30 p. m., meeting 2 p. m. A surprise is in store for all who attend.

Mrs. Georgia Curry gave a report on her work at Gospel Union Mission. Each was asked to bring one yard of cretonne to make bedside bags for the soldiers at Walter Reed Hospital Tuesday morning is the time to sew at the mission. The Francis E. Willard Heavenly birthday memorial will be held Friday, 2 p. m., at the Methodist Building, 110 Maryland avenue. Seven new members were welcomed into the union, Mrs. Anthony Lehr, Mrs. G. W. Shockey, Mrs. Kittie M. Crandall, Mrs. J. Howard Wells, Mrs. Gertrude Grisinger, Mrs. William Parry and Mrs. G. H. Vaneman.

French Circle

The Circle des Precieuses Ridicules was received on Wednesday evening by Mme. Moorhead Mellor and Mlle. Caroline Moorhead Mellor, at their home in the Wyoming. As the principal feature of the evening nine young ladies, appropriately costumed to represent the muses, recited sonnets by Ronsard, De Musset, Arvers and Du Bellay. Urania was represented by Mlle. Rosa Roula, Melpomene, by Mlle. Odine Livaudais; Thalia, by Mlle. Caroline Moorhead Mellor; Polymnia, by Mlle. Marie de Porry; Erato, by Mlle. Margaret N. Windom; Clio, by Mlle. Patricia Hunt; Euterpe, by Mlle. Marjorie Smith; Terpsichore, by Mlle. Hazel Priest, and Calliope, by Mme. Manuel Cambouri.

For the march of the muses, Mme. Duff Lewis, violinist, rendered ten well-selected old English airs, being accompanied at the piano by Mme. William J. Wallis.

Following the muses, Mlle. Julia E. Schelling played two piano solos—the music of the Holy Grail, from Wagner's "Parsifal," and "Slumber Song," by Schumann. Mme. Gaston de Bouy continued the program with a recitation, "L'homme de liaison," by Jean d'Arcy, and for the last number M. Henri Lazard gave a number of anecdotes. Following the program, Mlle. Mary Ladd and Mlle. Hazel Priest were elected to membership.

History Club

The Capitol Hill History Club met on Wednesday with Mrs. V. G. Austin, 71 Bryant street northwest, Mrs. H. F. Patterson being the assisting hostess. Following the luncheon and social hour the club was called to order by the president, Mrs. D. S. Shook. The study period consisted of three papers: "The War With Mexico," by Mrs. J. C. Hemphill; "The Guadaloupe-Hidalgo Treaty," by Mrs. Raymond M. Babcock, also a paper by Mrs. Fred Ranno, who now lives in Salem, N. J.

The president of the club, Mrs. D. S. Shook, and her daughter, Mrs. Stone, left yesterday on a trip to Bermuda. Twenty-seven members answered the roll call. The club adjourned to meet February 21, with Mrs. J. C. Hemphill, the Broadmoor, Mrs. E. M. Wallace to be assisting hostess.

G. A. R. Ladies.

National President Josephine Mahar inspected the circles at a special meeting of all groups of Ladies of the Grand Army of the Republic, held at the Willard Hotel. The following officers were named:

Rebecca L. Blaine, Lincoln Circle, senior vice president; Ella W. Southard, Grant Circle, junior vice president; Byrd Milligan, McKinley Circle, secretary; Minnie E. Curtiss, Beck Circle, treasurer; Olive Van Wagenan, Beck Circle, chaplain; Miss Smith, Grant Circle, patriotic instructor; Emma F. Hayward, Grant Circle, conductress; Miss Foster, Lincoln Circle, guard; Beatrice F. Deeds, Lincoln Circle, assistant guard, and Clara McKee, Beck Circle, musician.

The national president appointed Rebecca F. Blaine, president of Lincoln Circle, as assistant national corresponding secretary. Clara McKee, president of Beck Circle, was named assistant national press correspondent.

Two Gallaudet Students Win Prizes for Poetry

Post Staff Photo.
Stephen Koziar, right, and Loy Golladay, juniors at Gallaudet College, who won first and second prize, respectively, in a poetry contest.

First Award Given Stephen W. Koziar and Second to Loy E. Golladay.

Two students at Gallaudet College took first and second prize in the poetry contest sponsored by the American Association of University Women, it was announced yesterday.

First prize went to Stephen W. Koziar, a junior, and a resident of Danbury, Conn. At the age of 3 he contracted spinal meningitis and as a result lost his hearing. He received his early training at the American School for the Deaf at West Hartford, Conn.

Second prize went to Loy E. Golladay, also a junior, a resident of Winchester, Va. He lost his hearing from the same disease that struck Koziar and has been deaf since the age of 8. He studied at the West Virginia School for the Deaf at Romney, Va. before enrolling at Gallaudet.

Miss Cathleen E. Chrystal, a senior at Trinity College, a resident of Rochester, N. Y., was awarded third prize for one of her poems and honorable mention for another. Others receiving honorable mention were Miss Anne Woodward King and Miss Alice Louise Ford, both Washington residents and seniors at American University, and Miss Agnes Marcia Carroll, senior at Trinity College and a resident of Gloucester, Mass.

Mr. Koziar's prize winning poem, "Remember Me," reads:

"Remember me," I sighed, when fall was stripping
The brightest leaves from wayside bush and tree,
And, numb at heart, I could but watch you slipping
Away from me.

We who have loved life's gay and sunny weather,
And shared love's every mood and joy of earth,
Are facing, hand in hand and still together,
Our last of mirth.

Now I, the desolated, I, the lonely,
Stunned by the long gray stretch of years to be,
Could through the moment's darkness whisper only:
"Remember me."

I have remembered, I have held unbroken
The living faith in which you fell asleep,
Taking into your dreams of love one token—
My heart to keep.

Now it comes back—this radiant November—
And you beyond those distant miles from me
That I have yet to cross—oh, still remember,
Remember me!

This is Loy E. Golladay's second prize poem, The Spirit of Chichen-Itza:

The tropic sun has quit the sky;
Gray monkeys chatter on the wall—
Moonlight bathes the pyramid-tops,
Throwing the jungle into shadow—
Sinister . . . living . . . menacing
Shadow.

Formless bodies moving about
In the darkness.

The splashes of a crocodile
In the nearby river; humming
Of innumerable insects in the tropic night,
Buzzing . . . singing . . . whispering . . .
A song of Death.

Night-wind stirring the palm-tops,
Housing the serpents,
Lulling the parrots,
Breathing and chilling; its silence
Warning of independence . . .
Of waiting, overpowering Mystery.

Over the river,
Over the jungle,
Over the altar-stones,
The Plumed god, Huitzilopochtli,
Sends his messengers, fluttering . . .
Gathering . . . circling . . .
Vampire bats.

Over the ruins,
The pyramids, the avenues,
In the pale moonlight, creeping . . .
Climbing . . . pervading . . .
Holding the Wilderness in the spell of Night;
Out of the shadow,
Out of the moonlight,
Out of nothingness emerging,
Rises the Vision in intangibility,
Transparent . . . formless . . . floating . . . uncanny—
Passing the courtyards,
Passing the temple, the death-pool—
Climbing . . . floating . . . rising . . .
Over the jungle. The pyramid,
Bathed in the ghostly glow ethereal,
Rises. At the apex
Halts the Vision. The Apparition
Gazes over the ruin; it droops and dims,
Wavers despairingly, clutching
At each moonbeam; seems to glimmer, to vanish
In the darkness.

On hearing a gavotte by Gossec won third prize for Miss Cathleen E. Chrystal. It follows:

The music plays and now within the room
Of frosted mirrors chased in silver gilt,
More delicate a tapestry than loom
Can ever weave, the courtiers tilt
And bow and slowly turn in graceful dance,
With elbows curved and fingers on the hilt
Of polished sword, on brocade skirt; a trance
Of gentle movement, like the snow that falls
Outside the windows, but can still enhance
The pallor of the velvet-covered walls,
Enfolds the fine, stiff, silk and silver, white
And fragile gentlefolk who dance in halls,
Baroque-Italian, perfect as this light
And limpid music flowing through the night.

The prize winners and those receiving honorable mention were honored at a dinner given by the association Monday night at the clubhouse on I street.

Radio Artist Gives Program to City Club

Miss Clare Borjes Will Be Heard at Tea Today; Ross Will Speak.

The hospitality committee, Mrs. Caroline B. Stephen, chairman, is in charge of the tea today, when a program will be given by Miss Clare Borjes, radio artist, who will be assisted by Miss Alma Duke Hornback.

The membership committee, Mrs. William W. Spaid, chairman, will meet tomorrow afternoon at 4:30.

The club is sponsoring a benefit performance of "Green Pastures" tomorrow evening at the National Theater. Mrs. Lyman B. Swormstedt is in charge of reservations.

Mrs. James Waldo Fawcett will speak on "Intelligent Reading" at a meeting of the current events section on Tuesday afternoon at 4:50.

The February meeting of the board of directors will be held on Tuesday at 5 p. m. instead of at 8 p. m., the usual hour, on account of the club's entry in the one-act play tournament that evening.

Charles G. Ross, of the St. Louis Post-Dispatch, will speak at the midwinter dinner of the current events section on Wednesday evening. Mrs. Dorothy K. Butler, chairman, will preside.

Mrs. Francis D. Merchant, chairman of the city planning committee, will preside at the luncheon on Saturday at 1 o'clock, with Miss Sibyl Baker, superintendent of playgrounds, in charge of the meeting.

U. D. of C.

The regular meeting of Stonewall Jackson Chapter, No. 20, United Daughters of the Confederacy, will be held at the Confederate Memorial Hall tomorrow at 8 p. m. There will be cards and refreshments after a business meeting.

Federation Unit Is Invited to Attend Forum

Merchants and Purchasers Will Meet Tomorrow at Sulgrave Club.

The members of the executive board of the D. C. Federation of Women's Clubs will be guests at the Sulgrave Club tomorrow at 4 p. m. at a forum of the merchants and purchasers in connection with the wise-spending program sponsored by the federation under the direction of Mrs. Albert M. Baggs, chairman of the Department of the American Home.

The chairmen of the departments and committees of the federation are asked to meet with Mrs. Veerhoff at 2:30 at the A. A. U. W., 1634 I street, so that they can proceed in a body to the Sulgrave Club.

Mrs. Everett Burroughs Hickerson, chairman of the department of press and publicity, and a former newspaper woman, will give a series of book talks for the benefit of the radio fund, under the direction of Mrs. Helen Morrison Hunter. These "Rambles Through Bookland" will be held each Wednesday in Lent, beginning March 8, at 2:30 p. m. in the home of Mrs. Harvey W. Wiley, the president of the federation.

Mrs. Wiley has been asked to serve on the committee on clubs for the coming inauguration.

Dr. Winifred Richmond, of St. Elizabeths Hospital, will speak on "What the Clubwoman Should Know About Mental Hygiene" over the "Among Women" period sponsored by the D. C. federation over Station WMAL at 11 a. m. Friday.

Kenilworth Guild

Ladies Guild of Kenilworth met at Mrs. Norman Kraft's home Wednesday, having 18 members present. A luncheon was suggested to be held on February 21 at 12 o'clock at the church.

Democratic Club Will be Active Center

Open House Will Be Kept by Many Organizations in Washington.

By VYLLA POE WILSON.

THE importance of the women's organizations in the life of the city and the Nation is reflected in the urgency with which the committee in charge of the arrangements for the inauguration ceremonies and the attendant necessity of making all the strangers within our gates welcome have called on organized women for help and suggestions. Many of the women leaders of club circles have been included on the working committees and are giving their full quota of hours of work each day attending to some important part of the inauguration preparations.

The clubs and organizations having national or local headquarters will keep open house for their members in Washington and from out of town March 3 and March 4. Particular activity will of course be noted about the Women's National Democratic Club. Not only will this be a rendezvous for the Democratic women and men leaders, but important conferences and business meetings will be in progress at that time, with teas and luncheons by the club and individuals as part of the schedule of the week. The Women's National Democratic Club has a long list of men members and the special men's parlor set aside for these members is a favorite gathering place for Democratic men leaders in the late afternoon for a chat and a smoke. The women members of the club never invade this room.

Many of the Women's Club will regard their greetings for Mrs. Franklin D. Roosevelt as First Lady of the Land as a homecoming instead of a welcome. Mrs. Roosevelt, when she lived in Washington before gave encouragement to many of these organizations. She was one of the enthusiastic supporters of the movement to start a Woman's City Club in the National Capital and will no doubt be delighted to come back to find that it is one of the most important clubs in the city with a large membership of official, diplomatic and business and professional women and women leaders of all kinds with a handsome clubhouse on Lafayette Square within easy walking distance of the White House.

Mrs. Roosevelt is disposed to accept invitations to women's organizations, it is learned from a study of her activities in New York. She has signified her intention to be present at a number of rallies of women of the National Capital after March 4. The first place she will go after March 4 to tea will be the Newspaper Woman's Club of Washington, composed of women actively engaged in newspaper work in Wasington on local papers or bureau, at the National Press Club March 6. Mrs. Roosevelt has also accepted the invitation to attend the annual "stunt party" of the Woman's National Press Club March 20.

Without doubt Mrs. Roosevelt will be a speaker at many of the organization functions she will attend. Mrs. Hoover has broken the "long silence" maintained by President's wives and has frequently made speeches and taken part in discussions at meetings in which she took particular interest and has had the word passed about that she "could be quoted."

Zonta Club

The Washington Zonta Club met on Wednesday at the Y. W. C. A. for its weekly luncheon, the president, Harriet R. Howe, in the chair. Mrs. Ethel J. Hess, chairman of the ways and means committee, expressed her gratification and appreciation to the club members and their many friends who helped make the benefit card party, given February 2 at the Dodge Hotel, a success. The proceeds from this party will go to increase the revolving fund known as the "permanent work" fund of the club, which is used to assist women who are fitting themselves to fill executive or professional positions in the business and professional world.

Mrs. Emily Dickinson introduced as a new member Miss Jane B. Silvester, owner and manager of a private sanitarium. Miss Bertha Pabst, secretary of the business and professional department of the Y. W. C. A., was the guest of Miss Hettie P. Anderson, general secretary of that organization. Mrs. Harriet R. Howe introduced her sister, Mrs. Rinaker, of Clarlinville, Ill. Miss Elizabeth Beresford, her sister, Miss Catherine Beresford; Mrs. Ivalee Newell Hobden and her friend, Mrs. Elizabeth K. Gawthorp, harpist.

Mrs. William Adam Slade, a former member, talked on the Folger Shakespeare Library. Next week the club will have an informal discussion on the present economic situation, its effect on women and what remedial influence the club can bring to bear on the situation.

Columbia Heights

The Columbia Heights Art Club met February 2 with Mrs. Walter Howard, Mrs. Nancy North being the assistant hostess. The president, Mrs. Mary Nalle, opened the meeting and presented Mrs. Grandfield as the chairman for the day.

Mrs. Clarence Cranmer's paper on "Late Archeological Discoveries" brought out interesting discussion, while Mrs. DeWitt Croissant, who has recently returned from a year's absence in England, Russia and Europe, gave a vivid picture talk of her experiences. The members gave Mrs. Croissant a welcome which showed the high value placed on her membership and her contribution to the club's programs. After a discussion of both paper and talk, refreshments were served by the hostesses. The club adjourned to meet February 16 with Mrs. S. W. Morris and Mrs. Dudley Bright.

Soroptimist Club

The business meeting of the Washington Soroptimist Club was held at the Lafayette Hotel on Wednesday at 1 p. m. The meeting was conducted by the new president of the club, Nora B. Huffman. Reports of the various committees were given by the chairmen of the committees. The chairman of the vocational guidance committee, Jean Bennett, told of the marriage of a young girl at the Central Union Mission whom they had reared from a child, and who was a graduate of the Temple Business School, having been sponsored by Caroline Stephen. The club headquarters will in the future be taken up at the Carlton Hotel.

DISTRICT OF COLUMBIA I. O. O. F. IS ARRANGING TO ORGANIZE JUNIOR LODGES

Order Plans To Bring in Youths 12-21

Special Committee Named; Prospective Members Hold Preliminary Meeting.

Canton Washington, No. 1, of the Patriarchs Militant, have begun an active campaign for the year. The new officers of the Canton are: Captain, Alexander L. Hjortsberg; lieutenant, James E. Griffith; ensign, William F. Becker; clerk, Guy F. Glossbrenner; accountant, Fred R. Waterholter; banner bearer, Walter I. Rhoades; guide, Frank Rose; sentinel, Jacob B. Levin; picket, William L. Wood; degree director, Maj. Alfred H. Noakes.

Canton Washington is planning to hold a memorable event on Saturday, March 4. The Canton will have as their guest, Gen. Lambert, the new general commanding, and expects to arrange a big evening. The Ladies Auxiliary of the canton will assist the canton in making preparations for this occasion.

The official list of spring series of visitations to the several subordinate lodges has been announced by the grand master. The first visitation will be to Metropolis Lodge, No. 16, Friday, March 3, meeting in the I. O. O. F. Temple. A feature will be the expected presence of Commanding General Lambert, who will be here at the time of the inauguration festivities. Members are urged to attend this first visitation without fail. Metropolis Lodge is the home lodge of Past Grand Master Elmer Cummings and Grand Instructor Ira L. Wright.

The grand master has arranged for the following schedule of official visitations to be held this spring: March 3, to Metropolis, No. 16; March 9, to Columbia, No. 10; March 16, to Salem, No. 22; March 22, to Covenant, No. 13; March 31, to Langdon, No. 26; April 6, to Phoenix, No. 28; April 12, to Harmony, No. 9; April 18, to Golden Rule, No. 21; May 3, to Friendship, No. 12.

Action is well under way to expand the activities of the Odd Fellows in this jurisdiction to reach youths between the ages of 12 and 21, through the organization of junior lodges.

Following favorable action at a recent session of the Grand Lodge, the grand master appointed a special committee of five, composed of Grand Representative W. W. Millan, chairman; Ernest Woodworth, past grand, of Harmony Lodge; Wilfred E. Lawson, past grand master and grand representative of Eastern Lodge; J. Burton Kincer, past grand master of Friendship Lodge, and William L. Wood, past grand, of Brightwood Lodge, to further the work of the junior lodge formation.

A preliminary meeting of a number of prospective members was held last night at Kidder Hall, Friendship Lodgeroom, for the purpose of starting such an organization.

The committee on the state of the order, working in conjunction with Grand Master Morris L. Dreeben, has arranged for the grand officers of the Grand Lodge to visit the several subordinate lodges of the jurisdiction. The officers have been assigned to certain lodges and visit the lodges to advise them of the plans and purposes of the grand master for this year.

The grand master will call a conference of the noble grands, vice grands, recording secretaries and financial secretaries on Monday evening, February 20, in the dining room of the I. O. O. F. Temple. He has extended an invitation to these officers to be present and has requested them to be at the temple at 6:30 p. m. when a supper will be served after which the conference will be held. The grand master expects to see every officer invited present as he has important matters to take up with them and urges them to be on hand at 6:30 sharp.

Federal City Lodge, No. 20, through the secretary, Past Grand George G Wilson, has announced that beginning with the first meeting in February, Federal City will confer the initiatory degree to be followed each meeting, Friday nights, with the first, second and third degrees, and lodges are advised of this procedure in order that if they have candidates and wish to have said degrees conferred by Federal City they can present said candidates on these evenings for the respective degrees.

The Grand Lodge in recent annual session favorably passed upon legislation which has been sent down to the subordinate lodges. This legislation will be brought before the Grand Lodge in special session on Monday evening, March 6, at which time consideration and action on the legislation will be had. Representatives to the Grand Lodge are advised to keep this special session in mind and be present.

Grand Master Morris L. Dreeben has appointed Past Grand Ira L. Wright, of Metropolis Lodge, No. 16, as grand inspector for the year. Subordinate lodges are advised that Brother Wright will visit all lodges prior to the visitation period.

The Grand Encampment held its annual session last Tuesday evening at the temple and despite the inclement weather, had a good attendance of the officers and past chief patriarchs of the various subordinate encampments. The reports of the grand patriarch, grand scribe and grand treasurer were received and acted upon. The session was harmonious and made progress. Past Chief Patriach James E. Griffith of Fred D. Stuart Encampment, No. 7, was chosen as grand patriarch for the year. Grand Scribe George T. Decker of Fred D. Stuart, No. 7, and Grand Treasurer Walter B. Randall of Columbian Encampment, No. 1, were elected to serve another year in their respective offices. William L. Ford was chosen as grand senior warden and Lewis L. Beazley as grand high priest.

Mount Pleasant Lodge, No. 29, since moving to its new location last fall, has had interesting meetings and a renewed interest in the lodge seems to have taken hold among its membership. Mount Pleasant Lodge, No. 29, plans a smoker on Tuesday evening, February 21, in the lodgeroom, 103 Carroll street, Takoma Park, D. C., at which time the lodge will be host to the men of Takoma Park. The speaker will be Ira G. Hershey, former member of Congress from the State of Maine and a resident of Takoma Park. Mr. Hershey is a member of the order, belonging to a lodge in Maine, and has been identified with the order for many years.

Much Visiting Planned By Knights of Pythias

Active Preparations Are Under Way for Convention of Grand Lodge on Feb. 20; Many Coming to Attend Inauguration.

The rest of February and early March will be a period of steady work and visiting back and forth for members of the Knights of Pythias of the District and their brothers in other cities.

The grand chancellor has received an invitation from Col. Ballard, of Fredericksburg, Va., urging that the officers of the grand lodge and Pythians of the District of Columbia come to that jurisdiction Thursday to help Fredericksburg Lodge celebrate its fiftieth anniversary.

Meanwhile the officers of the grand lodge are making final preparations for the convention of the grand lodge, which will be held Monday, February 20. The officers' reports have been sent to the printer and will be ready for distribution when the convention opens. The sessions will be held in the evenings beginning promptly at 7:30 o'clock. Officers of the grand lodges of Virginia and Maryland will attend the convention.

Then, too, the District Pythians will act as hosts to 500 members of the order from New York City during the inauguration. A communication has been received from Edward H. Cohn that that number would be here March 4 for the ceremonies.

On Wednesday evening Columbia Lodge celebrated its thirty-sixth anniversary. A stag party was given for the benefit of its membership and visitors. Ranks of esquire and knight were conferred upon Vito di Trapani. The lodge is making plans to give a dance in the near future, the date of which will be announced later.

Eugene Colwell, finance clerk of the United States Senate, a 50-year veteran of Cheyenne, Wyo., died in this city February 7.

The grand chancellor has received notice of the death of Robert J. Rowland, a member of Bramelton Lodge, of Norfolk, Va. Mr. Rowland was the captain of the vessel which was wrecked some place in the Atlantic ocean during a storm last week. He went down with his ship. Mr. Rowland has a daughter, Miss Louise Rowland, residing at 1502 Vermont avenue, this city.

At the convention of Amaranth Lodge on Monday evening the rank of page was conferred upon Ralph T. Little, also Justice George N. Cox, for Syracusians Lodge. Members of Syracusians Lodge assisted with the ritualistic work.

Friendship Temple will have a bingo and card party Wednesday, after the business of the temple has been completed.

Oriental Lodge, Alexandria, Va., will confer the rank of knight upon a class of candidates at its regular convention, Tuesday evening.

EASTERN STAR ACTIVITIES

Fidelity Chapter.

Worthy Matron Janet Manvell announces that services will be held today at the Masonic and Eastern Star Home under the auspices of Fidelity Chapter with Dr. Perkins officiating as minister. Automobiles will meet members and visitors from 2 to 3 p. m. at Georgia avenue and Rittenhouse street northwest.

Following the next meeting of the chapter, to be held Thursday, there will be a program of entertainment, under the direction of Miss Lucy Miller.

Columbia Chapter.

Mrs. Lyman F. Kebler, assisted by Mrs. E. Gertrude Smith, entertained the officers and guests of Columbia Chapter Tuesday at her home, 1322 Park road, at dinner. Among the invited guests were Edith A. Williams, junior grand matron; Mrs. Louise E. Kreglow, associate grand conductress, and Mrs. Nellie Gordon.

Some of the officers and guests, after the dinner, motored to Odenton, Md., to take part in the seventeenth birthday anniversary of the Odenton Chapter.

Mrs. E. Gertrude Smith, past matron, presented the chapter with some useful paraphernalia in behalf of Columbia Chapter. Mrs. Louise E. Kreglow conveyed the good wishes and greetings of the District in her usual charming way. Dr. Kebler addressed the chapter on the beauties and significance of the emblematic flowers of the order. Both Mrs. Smith and Mrs. Gordon rendered solos. The meeting was closed with selected verses covering the birth flowers and stones of each month around the table, provided with ice cream and a terraced birthday cake.

Naomi Chapter.

Naomi Chapter celebrated its thirty-eighth birthday anniversary at the meeting on Wednesday evening. Worthy Grand Matron Elizabeth Plitt, Worthy Grand Patron F. Frank Kimmel, Past Grand Matrons Fletcher, Hollander, Bogley and Kimmel, Past Grand Patron Theodore Lewis, Grand Conductress Brashears and Associate Grand Conductress Kreglow were the guests of honor. The members of Cathedral and Hope Chapters, after the adjournment of their regular meetings, came in bodies and attended the celebration.

The chapter was addressed and complimented by the special guests. A program furnished under the direction of Mr. and Mrs. Jack Mullane consisted of song and dance numbers by Misses Joy Stevens, Marjorie Oglesby, Bernice Stevens and Couret Hubbard and Messrs. Jack Auld, Billy Wilson, Paul Oliver, Charles Demma and Jack Mullane. After refreshments had been served in the banquet hall, dancing was enjoyed, with music furnished by Wiggins Orchestra.

The Home Board will meet with Mrs. Annie Hughes at her home 1845 Kalorama road northwest, tomorrow evening.

The Dramatic Club met at the home of Past Matron Helen Robbins on Tuesday evening and planned its activities for the spring months.

Lebanon Chapter.

Paul Cromelin night will be celebrated Tuesday evening by the members and friends of Lebanon Chapter. All present and past grand officers of the District of Columbia have been invited and the 1932 matrons and patrons plan to attend in a body. A special program, depicting "The March of Time" during 1932 has been prepared by the organist, Mrs. Laura Wallace. Mrs. Marguerite Davis is general chairman of the committee on arrangements.

Dr. Raymond Hutchinson, chairman of the dance committee, announces that the annual dance and card party will be held at the Shoreham Hotel, Wednesday evening, from 9:30 to 12:30. Past Matron Augusta Thompson and Florida Nettleton will be in charge of the card tables. Past Patron Blair McKenzie has been appointed chairman of the reception committee. Past Matron Mary R. French entertained the 1928 officers at her home when a miscellaneous shower was given to Miss Mabelle Vanice.

Gavel Chapter.

The worthy matron, Louise Reed, of Gavel Chapter No. 29, announces that the date for the annual card party and dance, to be held at the Kennedy-Warren has been changed to Saturday, March 11, with dancing from 10 to 1, and cards from 9 to 12, with the following in charge: Past Matron Ruth J. Coates, chairman of the dance, and Past Matron Jeanette Praetorius in charge of the cards.

Bethlehem Chapter.

Bethlehem Chapter will celebrate its thirty-sixth anniversary Tuesday night with a program. The worthy grand matron and worthy grand patron have been invited to attend.

Brookland Chapter.

Worthy Matron Bernice Carlton and her officers of Brookland Chapter initiated Mrs. Eleanor Burkey and Miss Sarah B. Lynch into the order Wednesday evening. The chapter was entertained with solos by Miss Margaret Warthen, accompanied by Mrs. Harriet Burnside, and reading by Miss Nelle Orton.

The past patrons will have their annual banquet Monday evening at the Continental Hotel. The Past Matrons' Association will have its annual banquet at the Dodge Hotel Wednesday evening. The Star Point Society meets at the home of the president, Mrs. Agnes Miller, 1505 Otis street northeast, February 18.

Hope Chapter.

Hope Chapter, No. 30, met Wednesday evening and after the close of the business session joined Naomi Chapter in celebrating their birthday. The worthy matron, Annie L. Fish, entertained the officers and chairmen of the several committees last Thursday evening and the activities of the chapter for the coming months were outlined.

At a meeting Monday of the ways and means committee the chairmen of the various dance committees reported final arrangements are being made for Hope's inaugural dance and card party, to be given March 2 at the Shoreham Hotel.

Bethany Chapter.

A novel entertainment will be given by the married members of the chapter on the occasion of "Husbands and Wives" night, Friday, each couple putting on a short act. The sunshine committee will be entertained by Associate Matron Ethel Morris at her home, 514 Ingraham street northwest, at noon on Thursday.

Junior Past Matron Amelia Marshall has been appointed by the worthy grand matron, chairman of Bethany's temple committee. Past Matron Yeba J. Hall has received a grand chapter appointment to membership on the fraternal correspondence committee of the grand chapter. Past Matron Roberta S. Fosse will be installed queen of the Daughters of the Nile, Wednesday evening, at the Masonic Temple, Fourteenth and Kenyon streets northwest. The worthy matron has appointed Nelson B. Durfee to represent Bethany Chapter in matters pertaining to the Masonic and Eastern Star Employment Bureau.

Electa Chapter.

Tuesday evening Electa Chapter will have no work. After routine business a program will be presented by Past Patron Robert Thompson. Wednesday evening the endowment committee will meet at the home of Mrs. Lottie Dony, Mrs. Louise Tucker joint hostess.

Thursday evening the past matrons and past patrons will have dinner at the Grace Dodge Hotel, after which the matron and patron of 1932 will be initiated. The officers of 1926 and 1928 will give a birthday party to Past Matron Marietta Thompson and Past Patron Francis Dony at the home of Francis Dony Saturday evening.

Washington Centennial Chapter.

The dance and card party of Washington Centennial Chapter will be held Thursday night in the large ballroom of the Willard Hotel. At the last meeting the chapter had as guests Grand Matron Elizabeth Plitt, Grand Patron Frank Kimmel and Past Grand Matron Grace Kimmel, and Past Grand Patron William Betts. The degrees of the order were conferred on Sisters Mollie Scott Denney and Grace Seiber.

The ways and means committee will meet Tuesday at the home of Matron Gertrude Todd, 3900 Huntington street northwest, with Mrs. Bessie Cooksey as hostess, and the home board will meet Wednesday at the home of Mrs. Fannie Krake, 5208 Thirteenth street northwest.

Warren G. Harding Chapter.

Warren G. Harding Chapter will meet on Tuesday. The budget committee will make its report. On Tuesday, Past Patron Jack Lowd arranged a get-together party at the Lotus Restaurant. Sister Mae Hart, president of the Star Point Society, is arranging unusual activities for the organization including a novel radio party on February 24.

Miriam Chapter.

Matron Anne I. Hartline announces that the meeting of Miriam Chapter tomorrow evening will be known as men's night. The men of the chapter will be in charge of the entertainment and refreshments. There will be dancing in the banquet hall. The grand matron has appointed the junior past matron, Eileen H. Dalstrom, as chairman of the temple committee.

Past Matron Sadie A. Boyce has been appointed chairman of the endowment committee by the worthy matron.

Hild and Staff Pay Visit to Wilson Council

Annual Visitation of State Councilor, J. O. U. A. M., to Reno Tomorrow.

State Councilor Charles Henry Hild and his staff of State officers paid their annual visit to Woodrow Wilson Council, No. 11, last Tuesday evening. The meeting was held in the Presbyterian Church, located at Kenilworth. Deputy State Councilor Frank J. Barr, acting marshal, introduced the State councilor and he was extended a fraternal welcome from Woodrow Wilson Council and visitors from various councils of the District and Maryland and Virginia.

The principal speaker of the evening was State Outside Sentinel Samuel Hubacker, whose address paid tribute to the principals of the order. State Council Secretary John Prender commended the members of the home council for their cooperation and loyalty to the State Council. At the close of the session the meeting was turned over to Chairman Austin G. Pahlow, who presented a program of entertainment and music.

The annual visitation of the State councilor and his staff of officers to Reno Council, No. 46, will take place tomorrow evening in the council chambers located in the Reno-Esther Building, Wisconsin avenue and Windom place northwest.

Anacostia Council, No. 16, met in Masonic Hall, Fourteenth and U streets southeast, Monday evening and was called to order with Councilor T. P. Redd presiding. Councilor A. Hogan, of Eagle Council, and Past Councilor E. V. McKenney, of Washington Council, were present and made short addresses. One candidate from Eagle Council and one from Anacostia Council were initiated.

Edward J. Ross Council, No. 26, met in the Junior Order Temple, 808 I street northwest, last Thursday evening and was called to order with Councilor William L. Miller in the chair. Nominations were made to fill the vacancy in the representative State council, to be elected at the next meeting, caused by the appointment of Representative W. L. Sudwarth on the by-laws committee.

Four applications for membership were received and one by transfer card from Lynwood Council, No. 221, Elizabethton, Tenn., received. The degrees of the order were conferred upon Norman L. Hudson under the direction of Degree Master W. L. Sudwarth, assisted by State Councilor Charles H. Hild and Past Councilor August L. Dahler, of Liberty Bell Council, No. 55. Addresses were made by Past Councilor Frank C. Mangum, deputy to the council, and Past Councilors Albert S. Hopkins and Glenn O. Montgomery.

J. Morgan Read Council, No. 1, met Friday morning in Star Hall, Mount Rainier, Md., and was called to order with Councilor William H. Gecheidle presiding. Ward T. Hall was received by transfer card from Annapolis Council of Annapolis, Md. State Warden Benjamin F. Payton, National Warden Thomas Skinner and Deputy State Councilor Austin G. Pahlow made addresses. The by-laws committee's recommendations were accepted. State Councilor Oscar T. Harlow, Past Councilor William A. Jones and Bird H. Dolby made short talks. Arrangements for presenting an American flag to the public school at Berwyn, Md., on George Washington's birthday were left in the hands of the civic committee of which Edward F. Glading is chairman. Junior Past Councilor Howard A. Milor presented some acrobatic stunts which were highly enjoyable.

Shepherds of Bethlehem

National Lodge, No. 2, met at 808 I street northwest Monday, Commander Clarence T. Smith presiding. Outside guard elected and 18-month trustee Charles Frazier and Frances Ward were installed by Deputy Supreme Commander Dorothy Seaton. Remarks and congratulations were given by the following guests for the twenty-fifth anniversary of this lodge, which was celebrated after the meeting: Deputy Supreme Commander Dorothy Seaton, Mazie Domdera, Frances Ward, Helen Grissaur, Eva Green, Ethel Phyithian, Jack Phyithian, Duval Seaton, Sylvia Garlitz, Eva Agrafoitis, Migonette Harmon, Mr. Whipple, William Domdera, Nellie Langley, Ethel Thorpe and William Foote. Next meeting of the lodge will be on February 20, 808 I street northwest.

Capital Lodge, No. 3, met Wednesdty, Northeast Masonic Temple, Commander Ida Stanley presiding. A card party was held after the meeting. The next meeting will be on February 22, at Eighth and F streets northeast.

Loyalty Lodge, No. 4, will meet in Northeast Masonic Temple tomorrow, Commander Katherine Miller presiding. Valentine social will be held after the meeting. Duvall Seaton chairman.

Hope Lodge, No. 7, will meet in Masonic Temple, Fourteenth and U streets southeast, Tuesday, Commander Emma V. Delaney, presiding. A bingo party and social night will be held after the meeting.

William H. Hall Lodge, No. 8, met Monday in Masonic Temple, Twelfth and Monroe streets northeast, Commander James M. Fisher, presiding. Harley Fritz was elected as outside guard and was installed by Deputy Supreme Commander Emma V. Delaney, assisted by Deputy Supreme Commanders Margaret E. Baker, Lula Bowles, Past Commander T. A. Green and Garnett Delaney. Commander Fisher appointed the following committees:

Auditing, Garnett Delaney, Adeline Mercer, James S. Fisher, jr.; relief committee, James M. Fisher, R. Elise Fisher, Mary G. Fox, Angelo Joseph, James S. Fisher, Adeline Mercer, Harley Fritz; pianist, Mae B. Winstead; delinquent committee, Garnett Delaney, John Mercer, Mary Fox, R. Elise Fisher, A. Landau; good and welfare committee, Mary G. Fox, chairlady, Ruth Bunch, Marley Fritz, Garnett Delaney, R. Elise Fisher. Remarks were made by Deputy Supreme Commander Emma V. Delaney, Deputy Supreme Commander Margaret E. Baker, Deputy Supreme Commander Lula Bowles, Past Commander T. A. Green and Commander of Capitol Lodge, No. 3, Ida Stanley and A. Landau, of Hall Lodge. Refreshments were served after the meeting by Chairlady Mary G. Fox. The next meeting will be h at Masonic Temple, Twelfth and Monroe streets northeast, Monday, February 20.

Red Men Meet Tomorrow In Great Council

Great Sachem Heidenheimer Will Preside; Inaugural Chairman Named.

The ninetieth great council session of the Great Council of the District of Columbia will convene tomorrow evening in Red Men's Hall, 713 D street northwest, 8 p. m., and will be presided over by Great Sachem Jacque Heidenheimer and the following great officers: Great senior sagamore, Harry J. Thompson; great junior sagamore, Wilfred E. Lawson; great prophet, W. H. Ryan; great chief of record, Walter M. Alexander; great keeper of the wampum, William B. Garner; great representative, Frank D. Seiffert; great sannap, Charles O. Storm; great michinewa, Cecil E. Wiley; great guard of the wigwam, Walter A. Jones; great guard of the forest, William B. Garner, jr., and great instructor, Thomas H. Dennis.

The standing assigned committees are: Orphans' board, Walter A. Jones, Henry W. Tippett, James A. Madison; finance, Thomas H. Dennis, Frank D. Seiffert, Roy T. Algate; board of appeals, Benjamin A. Leatherman, James R. Mitchell, W. H. Lanham; credentials, Robert F. Martin, W. H. Wells, J. E. Biddle.

Returns and reports, Samuel A. Maddox, Paul H. Brashears, William N. Swindells; dispensations and charters, J. Leonard Boyer, Edward P. Souder, Ralph Pimes; legislation, James A. Madison, Albert H. Dyer, John E. Baker; resolutions, J. W. Baker, William Moriarity, James J. Carley; state of order, John W. Tidler, Karl F. Scheytt, Abraham L. Goodall.

Judiciary, W. C. White, Fred A. Madison, Lee B. Emory; distribution, Charles G. Scherrer, James L. Deitz, James T. Jones; necrology, George E. Baxter, Frank F. Voehl, Louis D. Petrie; degree of Pocahontas, Edgar A. Proffitt, Alfred G. McDonald, John W. Coulter, and advisory, W. C. White, Alva E. Thompson and William Nally.

Great Sannap Charles O. Storm has been made general chairman for the Improved Order of Red Men inaugural parade committee and will be assisted by the following-named members selected from the respective tribes: Osage Tribe, Frank D. Seiffert; Logan Tribe, Charles Watts; Seneca Tribe, Frank F. Voehl; Mineola Tribe, Charles Thorne; Idaho Tribe, Henry Wells, Powhatan Tribe, George Tidler; Sioux Tribe, Ralph Pimes; Red Wing Tribe, John W. Coulter, and Analostan Tribe, William Moriarity.

The officers of Analoston Tribe were installed Tuesday by Great Sachem Jacque Heidenheimer, assisted by Great Senior Sagamore Harry J. Thompson and Past Sachem Walter A. Jones. The officers installed were: Sachem, W. R. Matthews; senior sagamore, Joseph Matthews; junior sagamore, Fred W. Burrows; prophet, Edward P. Souder; chief of records, Paul P. Tice, and keeper of wampum, William Moriarity. The representatives to the great council are F. M. Burrows, Edward P. Souder, J. F. Deitz, O. D. Tice and Alfred G. McDonald.

Phi Delta Gamma

The monthly meeting of Beta Chapter, Phi Delta Gamma, professional sorority for graduate women, was held last Sunday afternoon at Lambie House, George Washington University. Tea was served by the hostesses, Esther Colvin, Patricia Gosnell, Hazel Borden and Mary Buruss.

Operetta to Open Elks Club's Social Season

Three of the entertainers who will help to make the Elks Club ladies' night a success on St. Valentine's Night. Left to right—Peggy Owens, Mary Palmero and Gertrude Gibbons.

"Songland's Romance" to Feature Festivities Tuesday of Ladies' Night.

The high spot in entertainment for the Elks Club social season will be reached Tuesday with the presentation of "Songland's Romance," main feature of ladies' night. The entertainment is being given under sponsorship of Washington Lodge's entertainment committee.

The festivities will start promptly at 7 o'clock, for besides the musical program the committee has arranged an elaborate list of activities, including a buffet supper and a dance.

"Songland's Romance" is a minstrel operetta in two acts, staged and directed by Lieut. Charles L. Riemer and Arthur A. Riemer. The show includes an ensemble program of 70 voices. The Elks' Boys Band will open the program at 7 o'clock with a concert.

The cast is headed by William E. Marshall as interlocutor, supported by Albert A. Stern, Charles Plunkett, Edward Morris, Bernard H. Fishgrund, Terrell A. Porterfield, Ernest Littleton, Moses Herzog and George Wathen.

Soloists include Edwin Steffe, Henry Nestor, Marie Stephenson, Myers Jacobs, Harold Tarkenton, Joseph Cooke, Clarence Albright, Joseph Hornsby, Dolph Atherton, Joseph Myers, Ethel and Ann Hayden, Louis Dunn, Charles Hunter, Ken Walsh Ethel West, Thelma Shilling, Dr. S. L. Christie and Frank Portello.

The following nominations for officers of Washington Lodge for the coming lodge year 1933-34, were made at the sessions of February 1 and 8. For exalted ruler, Joseph P Hagerty; esteemed leading knight Dr. John T. Ready; esteemed loyal knight, James J. Murray; esteemed lecturing knight, Dr. David J. Fitzgibbons, Phillip W. Gayout and J. Forrest Rielly; secretary, William S. Shelby; treasurer, Nathan Weill; tiler, Thomas J. King; Trustees for three years, Edward Venable, William Keefer. Delegate to the grand lodge, Joseph P. Hagerty; alternate to the grand lodge, Leonard M. Gawler. The nomination for officers will close at next Wednesday's session of the lodge.

Past Exalted Ruler David Laporte will preside at the session of the lodge Wednesday night, it being past exalted rulers night. A class of candidates will be invited.

Prominent members connected with the Order of Elks will attend the induction into office as President of the United States of America, Franklin D. Roosevelt on March 4. Among them will be Floyd E. Thompson, grand exalted ruler; Past Grand Exalted Ruler Rush L. Holland; the grand secretary and past grand exalted ruler, J. E. Masters; Fred Harper, of Lynchburg, Va.; Murray Hulbert, of New York City; Joseph T. Fanning, editor of the Elks Magazine; Lawrence H. Rupp, John R. Coen and John K. Tener. They will register at the local Elks Club on their visit to the Capital of the Nation. Exalted Ruler Leonard M. Gawler of Washington Lodge will welcome the distinguished guests on behalf of the lodge.

The third annual concert of the Elks Boys Band will be held at the Stuart Junior High School February 24 at 8 p. m.

Today at 2 p. m., the lodge will celebrate its fifty-first anniversary, and the reinstatement committee will meet. James E. Colliflower will be the chairman on arrangements for both events.

DAUGHTERS OF AMERICA

A ministrel show, colonial drill and dance will be given under the auspices of the State Council, at the Almas Temple, 1315 K street northwest, Saturday, dancing from 9 to 12 p. m.

The next State Council visitation is scheduled by the State councilor, Mrs. S. Belle Gibson and her staff of officers to Unity Council, No. 17, Wednesday evening in the Benning Hall, at Benning, D. C.

Kenmore Council.

Kenmore Council, No. 23, was called to order Wednesday evening by the State councilor, Mrs. S. Belle Gibson, with a large attendance present. Piano selections were rendered by past councilor, Mrs. Etta Gladden. Ira R. Gibson has been appointed as the new drill captain and has announced a rehearsal of the drill and initiatory teams at the close of the next regular meeting Wednesday.

A covered dish supper was prepared and served under the direction of Mrs. Elsie Fillmen.

Virginia Dare Council.

Virginia Dare Council, No. 22, met Wednesday, when the following officers were installed by the deputy, Mrs. Jesse Lowe: Mrs. Bessie Busse, associate vice councilor; inside sentinel, Mrs. Ruth Wynne, and Mrs. Mattie Handback, as outside sentinel.

Independent Council.

Independent Council, No. 2, met Monday with the councilor, Mrs. Ada Sylvester, presiding. The council approved the action of the school board not to allow boxing in the gym of the McKinley High School. Mrs. Nellie Deane and members of the good of the order committee served a Turkey dinner and a social hour together was enjoyed.

Fidelity Council.

Fidelity Council, No. 4, convened on Tuesday evening with the councilor, Miss Ardelle Lavender, in the chair. The conductor, Mrs. Kate Chapman; warden, Mrs. Grace Voding, and flag bearers, Mrs. Eleanor Casalege and Mrs. Cora Jones escorted Mrs. Elizabeth Sewell, past national councilor and president of the National Council Funeral Benefit Department, into the lodge room where she was officially received by the councilor. Mrs. Mabel Tippett was reinstated into membership. Mrs. Kate Chapman gave complete report on the proceedings of the State Council Benevolence Committee meeting. Mrs. Elizabeth Sewell gave interesting remarks and the councilor, Miss Lavender, welcomed Mrs. Sewell. Mrs. Sewell now resides in New York.

Visitors were present from Esther Council, No. 20, and Golden Rule Council, No. 10. Refreshments were served by the chairlady of the good of the order committee, Mrs. Eleanor Casalege, and her assistants.

John L. Burnett Council.

John L. Burnett Council No. 5 convened on Monday evening with the councilor, Ethel Sloanaker, presiding. The State councilor, Mrs. S. Belle Gibson, and her staff of officers paid the council their annual visit. The "Unwritten Work" was given in a very impressive manner by the vice councilor, Ruby Saylor, and the exemplification of the balloting for candidates was held and one candidate was elected to receive the membership degree.

The Virginia Highlanders opened the program of entertainment with several orchestra selections. Past councilor, Mrs. Josephine Herbert, presented the State councilor, Mrs. Gibson, with a gift in behalf of the council. Betty Staples, daughter of Mrs. Dorothy Staples, gave a solo dance; Mrs. Helen White, warden, made the presentation speech of a gift to the associate State councilor, Mrs. Helen W. Luckett; Miss Betty Clem favored the large audience of more than 134 members, including the State and national officers and visiting members of other councils, with a toe dance. Junior past councilor, Mrs. Verle Oliff, presented the deputy, Mrs. Lillian M. Martin, with a gift, while past councilor, Mrs. Mayree Dailey, made the presentation of a gift to the past deputy, Mrs. Viola Frazier; Mrs. Josephine Grisby gave a reading, entitled, "An Old Sweetheart of Mine." A tap dance was presented by Betty Staples and Betty Clem. A duet was sung by members of the Virginia Highlanders and a play in one act, entitled, "Cloudy Weather," was given by Ada Martin and Henry Shroy, which concluded the program for the evening.

Triumph Council.

Triumph Council, No. 8, meet Thursday evening with Councilor Hilda Peake in the chair. The resignation of Winifred Riley as the associate vice councilor was accepted. Mrs. Pearl Wolfe, past councilor, was appointed as chairman to take charge of the State council dance tickets for February 18.

An appropriation was made for a new drill team hat for the captain of the team, Harry Buell. Reports on the good of the order were accepted by the council from Mrs. Katie Parker, Mrs. Catherine Freeburger, and Mrs. Hillries.

Addresses were made by Past National Councilor Mrs. Elizabeth Sewell, of New York, and a member of Independent Council, No. 2; Mrs. Emma Brooks, jr., past State councilor's associate; associate State vice councilor, Mrs. Ollie Montgomery, Mrs. Hannah Haggett and Mrs. Olive C. Wellen.

Anacostia Council.

At the last meeting of Anacostia Council, No. 14, the business for the evening was conducted by Mrs. Ethel Burroughs. The degrees were conferred on four candidates, namely, Mrs. Dolly Van Wormer; Miss Helen Van Wormer and Mr. and Mrs. Cowen. The work was put on by the drill and initiatory officers and teams, under direction of Capt. Howard Beall. Mrs. Ida Weigle gave a report on the State Council good of the order meet, which was accepted. The councilor, Mrs. Burroughs, thanked Mrs. Blanche Robertson, a visiting past councilor of Old Glory Council, No. 12, for acting as warden in the degree work. Past Councilor Mrs. Ella V. Smith congratulated and extended a hearty welcome to the newly initiated members.

Barbara Frietchie Council.

Barbara Frietchie Council, No. 21, convened Monday with the councilor, Lucille Lanier, presiding. Deputy Julia Columbus installed Helen Taylor as warden. Plans were made for a card party to be held February 16, after the meeting. Alice Soper was appointed flagbearer. Remarks were made by Associate State Councilor Helen W. Luckett, of No. 16; Past State Councilor Alice Courtney, of No. 2; Jesse Lowe, past councilor of Friendship Council; Mrs. Ada Sylvester, of No. 2, and Mrs. Minnie Richards, of No. 16, who were this council's vistors for the evening.

Good Will Council.

Good Will Council No. 15 had its annual visitation at its last regular meeting when the State councilor, Mrs. S. Belle Gibson and her staff of officers, were officially received by Mrs. Marie Anthony, the presiding councilor, on their annual visit. Many visiting members from the local councils were presented. A program of vocal and instrumental selections were presented by the children of Mr. and Mrs. George O. Sunday. Charles MacGill presided as the master of ceremonies. Those contributing to the program were: Miss Martha Sunday, with vocal solos; Miss Kate Sunday, violin solo; Stevens Sunday, cornet solo; and concluding with a vocal solo, by Miss Kate Sunday, accompanist Miss Emma Sunday at the piano. Presentations were made to the State councilor, and the new deputy, Mrs. Ethel L. Keefe, of Kenilworth Council No. 13.

Old Glory Council.

Old Glory Council No. 12 received the State and national officers and committees on Monday evening, in the auditorium of the Northeast Masonic Temple when the State Councilor Mrs. S. Belle Gibson and her officers paid their annual visit. Addresses were made by Mrs. Elizabeth Sewell, president of the National Council Funeral Benefit Department; the State councilor, Mrs. Belle Gibson; State council secretary, Charles H. Miller, and others. Gifts were presented in behalf of the entertaining council to the State councilor; the national deputy councilor, Mrs. Mildred C. Rock; and the present sitting Deputy, Mrs. Mary E. Ferguson.

Patriotic Unit

Arrangements for a benefit supper to be held Thursday night were made by Camp No. 4, Patriotic Order of Americans, at a meeting last week. The supper will be held at Woodman's Hall, on Grant place. Funds will be distributed among needy members. Plans were also formulated for an old-fashioned dance to be held later in the month.

Big Luncheon Is Arranged By Hadassah

Annual Donors' Function Will Be Attended by National President.

Much enthusiasm is being shown in connection with the annual donors' luncheon of the Washington Chapter of Hadassah, to be held February 28, at the Jewish Community Center. Over 100 reservations have already been made and a record attendance is expected. Mrs. Sidney Wiseman, chairman of the committee in charge of the luncheon, gave a report at a special board meeting on Tuesday that over 200 women were working to earn the ticket for this luncheon, the major portion of which is a direct contribution of $10 to the Hadassah Medical Organization.

Mrs. Samuel W. Halprin, national president of Hadassah, will be the guest speaker at the luncheon. Mrs. Halprin is one of the best known Zionist speakers in the country, and has appeared in many cities in connection with Hadassah activiites. Mrs. Halprin is one of the youngest women leaders in organization work, being 35 years of age, and as the leader of the 40,000 Hadassah members, she heads the largest organized Jewish women's group in the United States. Mrs. Halprin recently lived for a year in Palestine. She did not "tour" the country, but lived among and with its people, Jew and Arab. Speaking Hebrew fluently, she was close to the Jewish inhabitants of the land, particularly the pioneering youth, and gained a rich understanding and knowledge of their lives and aspirations.

Hadassah maintains a complete system of curative and preventive medical work in Palestine through hospitals, rural clinics, child welfare stations and health welfare centers, serving all creeds in the country. Mrs. Halprin is particularly familiar with this phase of the activities of Hadassah, having made frequent home visits with the Hadassah nurses, and having had an opportunity to observe the application of Hadassah's program. Her address will include an account of her experiences in Palestine.

Masonic Clubs.

East Gate Lodge.

A Masonic library, under the guidance of Joseph S. Topp, as librarian, has been started by East Gate Lodge, and already a compact but small collection of books and pamphlets on Masonic subjects is available. Mr. Topp has issued a call for more material and two sectional bookcases, and will welcome any loans or contributions.

A short business session followed by a talk by Senior Deacon George S. Dodge is scheduled for the stated communication Thursday. The Master Mason degree will be conferred on three candidates at the next communication, March 1, by Senior Warden Edward H. Alsop. This will be the first time he has conferred this degree. The lodge has been invited to join with East Gate Chapter, Order of Eastern Star, in religious services at the Masonic and Eastern Star Home next Sunday.

National Lodge.

The "Great Schism in Masonry" was the subject of a talk by Senior Warden J. Louis Bixler at the communication Tuesday. At the communication February 21 the Fellowcraft degree will be conferred by Senior Deacon Joseph F. Lyvers.

A certificate of proficiency was presented to Junior Warden Arthur E Cook at the last communication. The certificate means that he has perfected himself in the esoteric work of all three degrees and has passed a rigid examination given by the Grand Lodge committee on work and lectures. It is the third such certificate to be presented to a member of National Lodge, and more are to follow.

King David Lodge.

At its meeting last Tuesday night, King David Lodge, No. 28, F. A. A. M., conferred the master Mason's degree on Brothers Berger, Lollo and Pfeiffer, with Junior Warden Joseph W. Marshall in the east. Granville Leaf, of Lafayette Lodge, furnished several musical selections during the rendition of the degree.

Past Master M. M. McLean, acting for the secretary, Past Master W. C. Parry, presented Junior Past Master George H. Stiles with a handsomely bound copy of the bulletins he had published during his term as worshipful master. Past Master Walter A. Neil announced the next meeting of the King David Lodge Fellowcraft Club, mentioned the club's membership drive now in progress, and stated that this drive would terminate in a stag night at the March meeting, to be followed by a banquet at a later date. At the next meeting of King David Lodge, February 21, the entered apprentice's degree will be conferred. Rehearsal for this degree will be held on Monday, February 20.

Brightwood Chapter.

On Wednesday evening Brightwood Chapter, No. 9, R. A. M., held its annual election and installation.

Jesse A. Hostutler, elected high priest; C. W. Wylie, elected king; D. E. Ervin, elected scribe; J. Howard Hixson, reelected secretary; Arthur C. Shaw, reelected treasurer; Robert B. Doing, appointed captain of the host; Albert H. Coombs, appointed principal sojourner; George T. Jackson, appointed royal arch captain; J. G. Schlosser, reelected sentinal; Fred Koehler, reelected trustee.

Washington Centennial Lodge.

Washington Centennial Lodge No. 14, F. A. A. M., will confer the F. C. degree at its meeting on Wednesday, at 7:30 p. m. Senior Steward E. H. Johnson will be in the east.

All master Masons are welcome and a special invitation is extended to the stewards of other lodges.

Knights of Columbus

Washington Council, No. 244, Knights of Columbus, will meet on Tuesday evening at 8 o'clock, at the clubhouse, 918 Tenth street northwest. Grand Knight L. Harold Sothoron will preside.

Lecturer Val J. Isemann has arranged a novelty entitled "International Nite" as an added entertainment feature. Final plans for the mammoth intercouncil meeting on Friday will be discussed. Several supreme officers are scheduled to address the membership of all five councils in this jurisdiction on Friday.

NEW METHOD OF SEX PROPHECY REVEALED

Hormone Discovered Which Solves Secret in 80 of 85 Instances.

San Francisco, Feb. 11 (A.P.).—Announcement of a new method of determining the sex of infants several months before birth has been made here by Dr. John H. Dorn, assistant in obstetrics at the University of California Medical School, and Edward I. Sugarman, chemist.

Dr. Dorn and Sugarman, in a report to the Journal of the American Medical Association, stated they have made 85 trials of their method and were able to predict successfully the sex of the unborn child in 80 cases.

The method is based upon the discovery of what may be two new hormones, which are believed to develop in the blood of expectant mothers. One hormone is present if the coming baby is a boy, and the other is active if the unborn is a girl.

Presence of either hormone can be determined by injecting a small amount of the fluid containing the hormone into 3-months-old male rabbits. If the female hormone is present, the rabbit's growth to maturity is greatly stimulated. If the opposite hormone is designated, indicating the baby is a boy, no effect is apparent.

There are complications in rare cases when twins of opposite sex are to be born, the report said. In this case the reaction is the same as when one male baby is present.

Navy Selection Board Is Studying Promotions

A selection board headed by Rear Admiral Harris Laning, U. S. N., is at the present time holding meetings at the Navy Department to recommend forty-four officers of the line of the Navy with the rank of lieutenant commander for promotion to commander.

The other members of the board are: Rear Admiral James J. Raby, Rear Admiral Arthur J. Hepburn, Rear Admiral Clarence S. Kempff, Rear Admiral George T. Pettengill, Rear Admiral Cyrus W Cole, Rear Admiral Adolphus E. Watson, Rear Admiral Harry L. Brinser Rear Admiral Edgar B. Larimer, Commander Robert H. Skelton, recorder.

U. S. S. Indianapolis Damaged in Gun Tests

Some minor damage was suffered by the U. S. S. Indianapolis, newly commissioned 10,000 ton cruiser, while engaged in firing tests off Hampton Roads recently, necessitating the cruiser's return to the navy yard, Philadelphia, for minor repairs. During the tests the guns were fired at maximum range.

Such minor damage, which in this case, consisted mainly of damage to the searchlight platform bases, can not be considered of a serious nature, according to officers in the Navy Department here, the occurrence being more or less expected in a newly commissioned vessel.

Cadets to Learn About Artillery

1934 Class at West Point to Visit Third and Fourth Corps Areas.

The 1934 class of cadets at the United States Military Academy, West Point, will visit posts of the Third and Fourth Corps Areas this summer for practical training in Field Artillery, Coast Artillery and Aviation under present plans of the War Department.

The tentative schedule provides for the cadets traveling by transport from West Point to Fort Monroe, Va., arriving at the latter port on June 15, and leaving there for return in the same manner on July 7. The Army transport, Chateau Thierry has been designated to carry the cadets.

Instruction with the Coast Artillery will be given at Fort Monroe, Aviation at Langley Field and Field Artillery at Fort Bragg, N. C. The cadets will travel to and from Fort Bragg by train. A similar plan for practical instruction was followed last year. The class is due to graduate in June, 1934.

Reserve Officers Report for Tour

Two Weeks Will Be Spent in Military Intelligence Division.

Twenty-nine officers of the military intelligence division of the Officers Reserve Corps have reported at the War Department for a tour of inspection of two weeks in the military intelligence division of the general staff.

Col. Alfred T. Smith, assistant chief of staff, and the officers on duty in the military intelligence division met at an informal luncheon last Monday.

Washington officers taking the course are Second Lieut. Frank C. Broadbent, 4832 Kansas avenue northwest; Second Lieut. Enrique Canova, 1216 Jefferson street northwest; Second Lieut. John J. Germain, 3802 Twelfth street northeast; Second Lieut. Peter G. May, 1702 Massachusetts avenue southeast; Second Lieut. E. St. E. Schnellbacher, 1919 H street northeast.

Capt. J. L. Alverson Is Ordered to Panama

Capt. James L. Alverson, Quartermaster Corps, now on duty at Bolling Field, Anacostia, has been ordered to duty in the Panama Canal Department.

He has been on duty here as constructing quartermaster at the local Air Corps post and will leave early in the summer.

Auxiliary Meeting Thursday.

The regular meeting of the executive committee, Department of the District of Columbia, American Legion Auxiliary, will be held Thursday at 8 p. m., in Suite 418, Washington Loan and Trust Building, Ninth and F streets northwest.

Col. DeWitt Ordered to Capital.

Col. Charles Irwin DeWitt, Signal Corps Reserve, of Montclair, N. J., has been ordered for a two weeks' period of active duty in the War Department, according to a recent announcement.

Realistic Exhibit Will Depict Mt. Rainier And Its Glaciers at Chicago World Fair

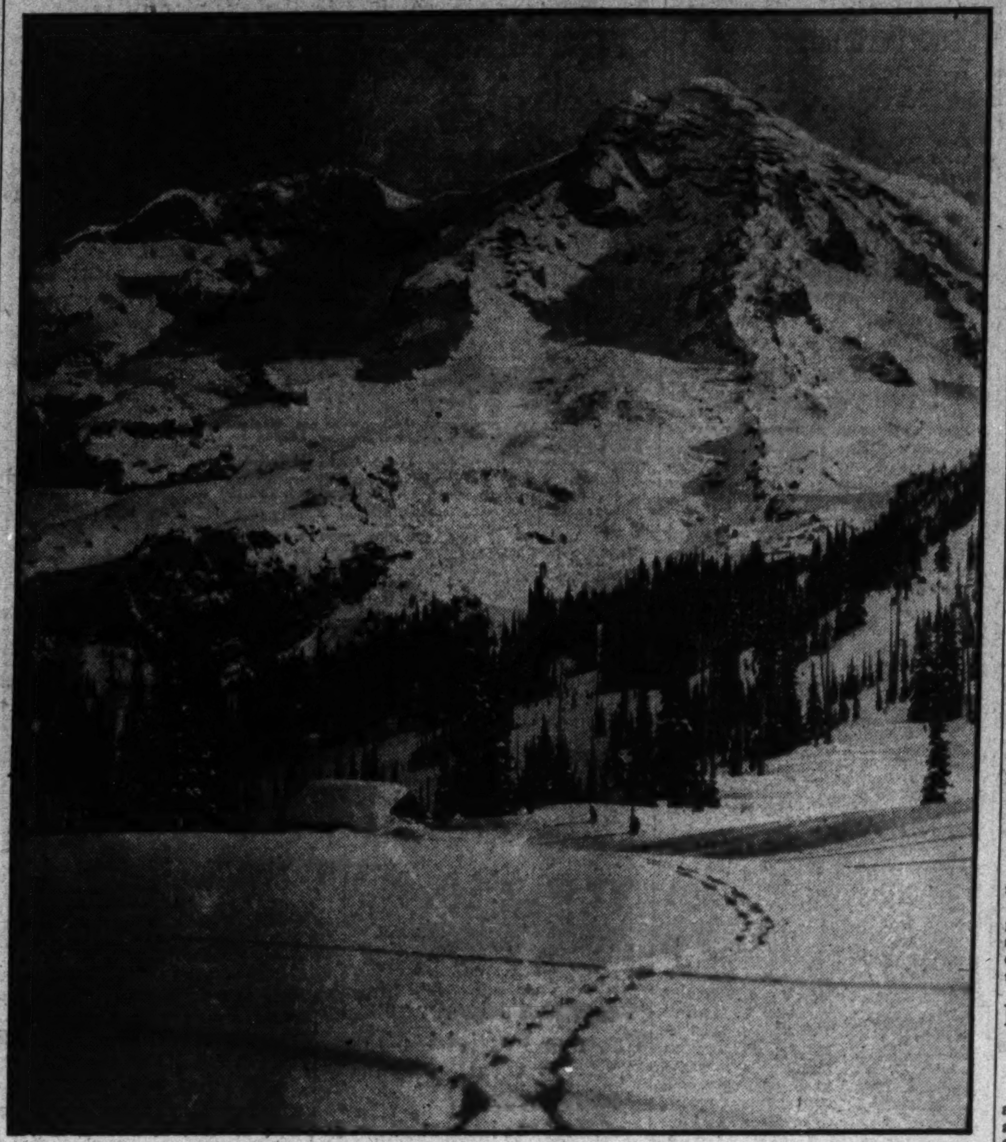

Reproductions of America's most colorful national park, Rainier, in the State of Washington, will be exhibited by the National Park Service at the Chicago Century of Progress International Exposition. Above is a scene of Mount Rainier.

Unique Lighting Systems on Ice Will Arouse Admiration.

By ANDREA P. SCKOPPEGLIA.

A very wide interest and curiosity have been exhibited by the public regarding the unique and spectacular reproduction of America's most colorful national park, Mount Rainier, as planned by the National Park Service as a part of their participation at the Chicago Century of Progress International Exposition this year.

According to present plans, the visitor at the World's Fair who steps up to take a look at this realistic view of Mount Rainier will find himself enveloped among living pine and fir trees such as would be found at the base of this mountain many miles away. In order to increase the illusion of distance and reality, the lower section of the diorama will continue to carry on its scenic effects with similar but man-made vegetation to the base of the mountain, where, on the right, a fall of rushing fresh water will rapidly gush forth.

On the mountainside at a much higher altitude will be located the real ice glacier which will be made possible through the mechanical mysteries of modern refrigeration. Tubs of brine will be sunk underneath at various intervals making it possible to create rough, smooth or pile-up masses of ice at will. By means of the so-called "neon" illumination, an intricate lighting system will give changing cloud effects and will automatically portray the elegance of this mountain at different times of the day and night. Effects of morning, afternoon and early evening will also be portrayed in such an efficient manner so as to afford a perfect reproduction of the original mountain.

It is particularly interesting to note that with this new illumination method practically no exposed tubes will be used. They will be concealed behind grills and metallic planes, so as to give the necessary rich glow suitable to this type of lighting, without the customary sharp, raw effects usually identified with the use of ordinary lighting equipment. In special instances, however, several overlapping silhouettes or grills will be used to heighten the illusion of texture and depth required in the interpretation of the various times of the day. For the first time floodlighting as commonly conceived will be conspicuous by its total absence. Practically all the illumination of this famous mountain will be in color, the colors being carefully chosen to enrich the pigments which are used to enhance the beauty of the diorama.

Scintillators Will Be Used.

Scintillators will also be used by means of squares of polished metal trembling on fragile supports which will flash dancing color patterns over large areas of frosted glass. Incidentally, this is one of the lighting effects that can be utilized during the day to portray the glaciers in their full glory and splendor. By this new method the rays of the sun are permitted to penetrate the glass at many points and these powerful rays are reflected back by the metal squares in the most rapid fashion, somewhat similar to the well-known heliograph used for signal purpose by the Army.

To the left of the diorama will be a miniature representation of a campfire scene such as is familiar to all who have ever visited or seen pictures of Mount Rainier. In emphasizing the educational work done by the National Park Service, motion pictures and slides from all the national parks in the United States will constantly be shown to the groups gathered around this miniature campfire reminiscent of the campfire scenes in Washington.

Mount Rainier, the original national park, is in western Washington, within easy motoring distance of the cities of Tacoma and Seattle, and the Naches Pass highway, recently completed, also makes the park easily accessible from Yakima and other eastern Washington cities. Although not considered as a part of the Cascade Range proper, its summit is about 12 miles west of the Cascade limit line, and is therefore entirely within the Pacific slope drainage system.

The vast and complicated glacial system of this mountain is far exceeding in size and panoramic elegance that of any other in America. From its summit and cirques, 28 rivers of ice pour slowly down its sides. Viewed from an airplane, one has an extensive view of these frozen rivers which resemble an enormous octopus stretching icy tentacles down upon every side among the rich gardens of wild flowers and acres upon acres of magnificent forests of pines, firs and cedars.

Great Quantity of Snow.

By virtue of the glacial system flowing from a single peak this mountain is the most famous. Every winter the moisture-laden winds from the Pacific, suddenly cooled against its summit, deposit upon its peak and sides a great quantity of snow. The snowfall which settles in the mile-wide crater that was left after an explosion in some prehistoric age, and carried away perhaps 2,000 feet of the volcano's former height, is pressed with the overwhelming weight down the mountain's sloping sides.

Consequently, the glaciers are born, for the snow under its own pressure rapidly hardens into ice. In 28 valleys, self-carved in solid rock, flow these rivers of ice. In course of time they turn into rivers of water in order to avoid the harder rock strata, which is constantly roaring over precipicies like congealed waterfalls and water currents pushing their way over rough bottoms and pouring relentlessly on until they reach those parts of their courses where warmer air turns them into rivers of water.

Among the numerous glaciers, the Nisqually is the best known to the public, though by no means the largest of the glaciers. It is 5 miles long, and at Paradise Valley is but a half mile in width. Glistening white and fairly smooth at its shining source on the mountain's peak, it forms a surface of soiled dust and broken stone and squeezed and rent by terrible pressure into many fantastic shapes and forms. Many crevices many feet in depth break across it, caused by the fact that the center of the glacier travels more rapidly than its edges.

River Flows From Cave.

Like all glaciers, according to Prof. Le Conte, the Nisqually gathers on its surface masses of rock with which it strews its sides, just as rivers of water strew their banks with logs and floating debris. These are called lateral moraines, or side moraines. Sometimes glaciers build lateral morains miles long and many feet high, as you will see when you visit Mount Rainier National Park.

The end, or snout, of the glacier thus always lies among a great mass of rocks and stones. The Nisqually River flows from a cave in the end of the Niqually's snout, for the melting begins miles up stream under the glacier. The river is the color of the rock when it first appears, because it carries sediment and powdered rock, which, however, it deposits in time, becoming quite clear.

Strange as it may seem, many interesting stories might be told of these glaciers, of things that many people are unaware. For instance, how many know that several species of minute insects live on the ice, hopping about like tiny fleas. They are much harder to see than sandfleas at the seashore, because they are much smaller. Even slender dark brown worms live in countless numbers in the surface ice. Microscopic rose-colored plants also thrive abundantly in such great quantity that they tint the surface to such an extent here and there, making what is commonly known as "red snow."

In a vivid contrast to this marvelous panorama of ice, there are many gardens of wild flowers surrounding the glaciers. These flowery acres are called parks. Among these are the Spray Park, Klapatche Park, Indian Henry's Hunting Ground and Paradise Park.

Many Flowering Plants.

"Above the forests," says John Muir, "there is a zone of the loveliest flowers, 50 miles in circuit and nearly 2 miles wide, so closely planted and luxurious that it seems as if nature, glad to make an open space between woods so dense and ice so deep, were economizing the precious ground and trying to see how many of her darlings she can get together in one mountain wreath—daisies, anemones, columbine, erythroniums, larkspurs, &c., among which we wade knee-deep and waist-deep, the bright corollas in myriads touching petal to petal. Altogether this is the richest subalpine garden I have ever found, a perfect flower elysium."

The flowering plants in the forest

Observation Area Will Be Occupied by Many Live Trees.

continue up to 4,500 feet, at which elevation the grassy meadows begin in interpreting the real floral beauty of the park. The lower meadows are generally moist and oftentimes swampy. Plants of this region are the cotton grass, spiraeas, asters, arythroniums, arnicas, monkey flowers, the creamy firewood, swamp speedwells, sedges and willows. These moist meadows soon give way to dry grassy areas interspersed with magnificent symmetrical tree groups. As the elevation increases the groups of trees diminish in both number and size until the timber line is reached when they form prostrate mats at about 7,000 feet.

The region of the greatet floral beauty, according to authority, is about 4,500 feet above sea level. Here the plants and foliage are large, growing in fertile soil. The color of the leaves as well as the floral organs is elegant. Every color in the rainbow is represented in this section of Mount Rainier. The dominating plants made conspicuous by their presence are the Indian paint brush, Lewis' monkey flower, red heather, rosy spiraea and the fireweeds; while those having white foliage are the valerians, mountain dock, soxifrages, avalanche lilies, umbelliferous plants and the cudweeds; those having blue flowers are the speedwells, lupines mertensias, pentstemons and violets; and those having yellow flowers are the arnicas, potentillas, buttercups deertongues, stonecrops, mountain dandelions and monkey flowers.

Varieties of Foliage.

The most conspicuous plants in the pumice fields above the timber zone are the mountain phlox, golden aster, Lyall's lupine, yellow heather, scarlet pentstemon, hulsea mana purple phaclia, golden draba, and smelowskia.

After a brief survey of the descriptive literature in reference to the forests of Mount Rainier National Park we find that this park contains few deciduous trees, but is remarkable for the variety and beauty of their conifers. The distribution of species and their mode of growth, the size of the tree, and the density of the stand are determined, primarily, by the latitude.

The dense evergreen forests characteristic of the lower western slopes of the cascades extend into the park in the valleys of the main and west fork of White River, the Carbon, the Mowich, the Nishually and the Ohanapecosh. The dominant trees are the western hemlock and the Douglas fir. While these trees compose the type peculiar to the bottom lands, they are not confined to it, but extend to the ridges and continue to be the prevailing species up to 3,000 feet. The stand on the mountain slopes is lighter and more open, and the trees are naturally smaller. Huckleberry bushes and other shrubs adapted to the much drier soil of the foothills, Oregon grape and salal take the place of the tall and dense undergrowth of the bottom lands, and the amount of fallen timber is noticeably less.

A large part of the area above the 5,000-foot contour consists of open, grassy parks, rocky and barren summits, snow fields and glaciers. Miles of dense subalpine forest occur in sheltered locations, but they are nowhere very extensive, and their continuity is broken up by open swamp glades and meadows and small bodies of standing water. The upper slopes of the spurs diverging from the main ridges are frequently covered with a stunted, scraggy growth of low trees firmly rooted in the crevices between rocks. The most beautiful, however, of the alpine trees are about the mountain parks. Rising is scattered groves and standing in groups or singly in the open grassland and on the margins of the lakes, they produce a peculiarly beautifu landscape effect which relieves the visitor from the extended outlook to the snow fields of the mountain and broken ridges about.

Louis Lipsky to Speak On Palestine Program

Louis Lipsky, national chairman of the American Palestine Campaign for the Jewish Agency for Palestine, will be the guest and principal speaker at the semiannual meeting of the Seaboard Zionist Region today at the Jewish Community Center.

Isidore Hershfield, vice president for the region, will preside at the session, which will open at 1 p. m. with a dinner.

NEW MEXICO TRIBES STAGE GAME DANCES

Tewas and Comanches Feast Around Fires After Day of Hilarity.

San Ildefonso Pueblo, N. M., Feb. 11 (A.P.).—Indian braves feasted and played around towering camp fires tonight after a day of symbolic dancing in thankfulness to the Great Spirit for the strength, courage and plenty of the past.

The dances, which bring together all tribes in colorful pantomime, thus bridging differences of language, began at dawn and will continue each week-end through the winter—until the spring, when the Indians will go forth to hunt and fish and till their fields.

Indians dressed as buffalo, deer and mountain sheep, with trailing furs and tall antlers taken in the hunts, raced into the pueblo as the sun streaked the east, with hunting braves in close pursuit. Then the dances began.

In the south pueblo the Tewa tribe performed the hunting dance throughout the day—a symbolic prayer for continued good things. In the north pueblo the Comanche war dance swayed. This last dance is "strong medicine," because the Comanches are notably brave and strong.

In other pueblos, far and near, similar scenes were enacted, for the dances represent Indian lore of this region centuries before white men ever trod the wastes.

Only the nightly feasts and camp fires are relatively new. These were added after the Spaniards came.

In all the dances, formal steps and gestures, to the music of Indian instruments, depict the successful hunt or whatever subjects the Indians seek to reenact.

Dr. Walsh to Address Dentists on Pyorrhea

Dr. Joseph R. Walsh, of East Orange, N. J., will speak on "Pyorrhea" at the meeting of the District of Columbia Dental Society at George Washington University Medical Building Tuesday at 8 p. m. Dr. Charles D. Cole, president, will preside, and the speaker will be introduced by Dr. William I. Ogus, chairman of the essay committee.

Dr. Walsh is nationally known as an authority on pyorrhea, and in addition to his talk there will be 10-minute discussions of the paper by Dr. Arthur B. Crane, Dr. Bruce L. Taylor and Dr. G. Albert Smith, all members of the District of Columbia Dental Society. A proposed revision of the constitution also will be reported on.

St. Stephen's Holy Name Headed by O'Callaghan

Mathew O'Callaghan was elected president of the St. Stephen's Holy Name Society at the annual meeting last week. L. P. San Fellipo was named vice president; Richard Walsh, secretary and treasurer; Thomas B. Stanton, marshal, and Felix J. Murphy, choir director.

The following were elected delegates to quarterly conventions: Michael E. Buckley, Charles M. Leckery, Maurice Gainey, Bernard Saffell and Daniel M. Stanton. The Rev. Henry J Sank is the spiritual director of the society.

Walter Reed Hospital Corps Has Vacancies

Enlistments in the Hospital Corps at Walter Reed General Hospital are open to men between the ages of 18 and 35, having good health and able to furnish character references. Applicants will be received at the main barracks of Walter Reed for examination.

Enlistments are for three years. In addition to pay and allowances, excellent quarters and food are furnished, as well as free medical and dental care.

How to Keep Well

By DR. W. A. EVANS.

SWIMMING IN DILUTED SEWAGE.

A GROUP of local historians were discussing life in Chicago about the middle of the last century. Mr. Burley had the floor. He told of swimming in Lake Michigan throughout the winter. Dr. Schmidt asked him if he would not admit that there had been a closed season of, say, about three months, during which there was heavy shore ice extending some distance out. Mr. Burley stood his ground. He would not admit even a month of closed season.

The bathing place was the foot of Huron street. At that time a large sewer emptied into the lake at that point. The warm sewage warmed the water for a considerable space around the sewer outfall, not only keeping it free from ice but raising the temperature to a level at which swimming was bracing but not painfully cold.

Digging somewhat deeper in his memory he recalled that there was usually considerable fog hanging over this little bit of warm water and something of a Russo-Turkish bath was possible. But Dr. Schmidt asked if they didn't all get typhoid fever from swimming in that somewhat diluted sewage. The answer was no, that there was not enough typhoid in that day.

I am sure Mr. Burley was talking in good faith. Sewage is composed in part of warm water, it is partly house drainage, it is carried by sewers located below frost line, and it is fermenting. For all those reasons it is warm and could keep the lake water free from ice for a short distance from the outfall. Not all the boys who swam in the diluted sewage were made sick. It never happens that way. If that were true nobody would swim in dilute sewage. Very bad conditions end their possibilities of harm.

Only a moderate part of the swimmers got sick, and then only once or twice a season. Swimmers do not swallow much water. Not all of those who got sick had typhoid fever. There is an assortment of bacteria in sewage. A good, brisk diarrhea is often a temporary protection against typhoid. Not all the cases of typhoid fever are recognized as such. In that period, and somewhat today, typhoid occurring in the middle of the winter commonly went by the name, winter cholera.

I am sure Mr. Burley thought he was right when he said there was very little typhoid fever in that day. The records show that there was more than one hundred times, probably several hundred times, as much typhoid as there now is, but the people who think of the good old days forget much.

Southeast Citizens to Honor Sousa With Music Program

His Widow and Daughter to Attend Concert Tuesday Night.

Memories of John Philip Sousa will be called back by the Southeast Citizens Association in an elaborate program of his instrumental and vocal music, by talks about his literary works and by reminiscences of his life in the Southeast section of the city, where he was born and where he received his early musical education. The program will be presented Tuesday, at 8 p. m., at Buchannan School.

The United States Marine Band will play Sousa's marches excerpts from his operas and selections that he admired. Vocalists from the Southeast and from the Estelle Wentworth Opera Group will sing his songs.

Sousa's widow and his two daughters will come from New York to be with friends at the event that will be somewhat of a reunion. Many senators, representatives, diplomats and military officers who knew Sousa will attend the gathering.

George W. Bell, president of the citizens' association, will be the presiding officer and introduce W. P. Murphy, who will act as toastmaster and master of ceremonies.

Retired bandsmen who played with Sousa are especially invited to attend. Among these are Henry G. Bahr, Louis A. Bilek, John F. Boettcher, Howard D. Clapp Charles L. Coy, Arthur DeMarco, Harry Eaton, George C. Fugitt, Arcangelo Guerrieri, Achilo Guimond, Joseph A. Jaegle, Samuel Johnson, William Keppler, Frank A. King; Lauritz M. Larson, Edward McIntyre, Robert S. McKinnin, Vincent Patrola, August Pfleger, Henry Repetti and John M. TerLinden.

PROGRAM

Opening selection, "Washington Post March," U. S. Marine Band, Capt. Taylor Branson, conducting.

Summary Review, by G. W. Bell, president Southeast Citizens Association.

Introductory statement, by W. F. Murphy.

Selection, "Semper Fidelis," U. S. Marine Band.

"Sousa's Connection with the Marine Corps," Capt. L. A. Dessez, U. S. Marine Corps.

Mazurka, "El Capitan," Evelyn Davis' Southeast Community Dance Group.

Solo, "Homing" (Del Riego), Helen Marie Koontz; Mrs. Catherine Floeckher Cullen, accompanist.

Selection, "El Capitan," U. S. Marine Band.

Solo, "Love's Radiant Hour," Mabel C. Inman, Mrs. Adele Worthington, acompanist.

Songs, "Behold! El Capitan," and finale of "El Capitan," Estelle Wentworth Opera Group and Southeast Glee Club; Elliott Dutton, soloist.

Sousa's biography, C. G. Derman.

Selection, "High School Cadets," U. S. Marine Band.

Introduction of Mrs. Sousa and other members of the family.

Sousa's Poetry, Allan Davis.

Selection, "Coquette," U. S. Marine Band.

Sousa's Literary Works, John B. McGinley.

Song, "Unchain the Dogs of War," from "The Bride Elect," Estelle Wentworth Opera Group and Southeast Glee Club; Alma Harris, soloist.

Selection, "Listen to My Tale of Woe," U. S. Marine Band.

Selection, "Stars and Stripes Forever," U. S. Marine Band.

Closing selection, "The Star-Spangled Banner," U. S. Marine Band.

Maryland Deputy Collectors Listed.

Taxpayers Will Be Assisted in Making Out Their U. S. Returns.

Deputy collectors will be assigned to Maryland towns and communities to aid taxpayers in filing income tax returns, it was announced yesterday at the Bureau of Internal Revenue. The schedule of visits follows:

Western Maryland — Frederick, March 6, 15; Brunswick, February 20; Mount Airy, February 21; Sykesville, February 24; Westminister, February 27, March 2; Hagerstown, March 1, 15; Oakland, February 24, 25; Frostburg, February 27, 28; Luke, March 1; Westernport, March 2; Barton, March 3; Lonaconing, March 4; Cumberland, March 1, 15.

Southern Maryland — Annapolis, March 3, 15; Leonardtown, February 15, 16; La Plata, February 17, 18; Prince Frederick, February 20; Upper Marlboro, February 21, 23; Hyattsville, February 24, 25; Laurel, February 27, 28; Rockville, March 1, 3.

P.-T. A. of Central High Meets Tomorrow Night

The Parent-Teacher Association of Central High School will meet for the first time during the new semester tomorrow at 8 p. m. An entertainment program has been arranged by Miss E. M. White. A brief business session will follow the meeting. A report will be heard from the committee on cadet affairs.

The program will include two piano solos by Esther Silver; an address by Mrs. Gertrude Albert; two violin solos by Irving Ginsberg, an exhibition by boys from the physical training department; two organ solos by Glen Carrow, and a saber drill by commissioned officers of the cadets.

The February Sale of Lifetime Furniture

Charmingly Different

Created of MAGNOLIA

AN EARLY AMERICAN TYPE BEDROOM SUITE

6 Pieces Illustrated

$150

Here is a bedroom suite that will appeal to those who love simplicity and quaint early American style. Fashioned from Magnolia wood and finished in a medium light, antique brown color, this suite reflects warmth in furnishing and will create a cozy, home-like atmosphere in any boudoir. The six pieces illustrated will always be in style, are easily cared for and will give years of satisfactory service. Available also with twin beds and night table, making the eight pieces, $175.

PARKING, DRIVE TO REAR ENTRANCE, YOUR CAR WILL BE PARKED

MAYER & CO.

Seventh Street *Between D and E*

LIFETIME FURNITURE

The Washington Post.
SUNDAY, FEBRUARY 12, 1933
MAGAZINE SECTION

HOW TO MAKE LOVE LAST

A St. Valentine Day Message to Married Folks From the World's Most Happily Married Stage Couple

"I think it's the thing a la mode. I mean, combining marriage with a career. Thousands of married women are doing it today. Why, then, do most people think that stage folk must be exceptions to the rule?"

"People must stay together in marriage if they expect their marriage to be a success. The old sentimental notion that 'absence makes the heart grow fonder' is all wrong. Happiness comes through a fusion of two minds"

By Hannah Stein

Muse, bid the morn awake.
Sad winter now declines;
Each bird doth choose a mate,
This day's St. Valentine's.

ALFRED LUNT and Lynn Fontanne had met in a stock company in Washington. He said to her: "Let's co-star in master-building a home." She thought about it "Not a bad idea," she said. So after careful consideration, they both concluded that if they put enough effort into their plan their marriage ought to be a successful one

At least the St. Valentine legend rendered binding the chance of those who drew their lot on that day. Nevertheless, they didn't take the matter lightly. Marriage wasn't a lark. Nor did they approve of those new-fangled ideas where a man and a woman said to each other at the peak of their love: "If it doesn't work out, all right. Don't let's hold each other if one of us is dissatisfied." The Lunt-Fontanne partnership was for better, nothing less.

Being "play" folk, their first plan was that they play together. A leading man should have a leading lady. Fortunately, each happened to be a star. Why couldn't they arrange so that they play together and eliminate the trouble of looking for some one else outside the home?

With this idea uppermost in their minds they joined the Theatre Guild. The Guild was comparatively new then, and it needed box-office attractions. The Lunt-Fontanne combine filled the bill perfectly. And since then they have always played together, except for occasional separations when they played only a few feet apart. And they still believe that the influence of St. Valentine is inherent in the day. Now let them tell how to make love last.

"I DON'T see why stage people can't be happily married, do you?" Lynn Fontanne said addressing her handsome husband.

We were sitting in a sunny room on the top story of a triplex penthouse apartment and both were just as cheerful as the day. We were holding conversation in the "morning room," a large, square block of space in a bright design.

Alfred Lunt acknowledged the question with a slight shrug. He didn't see any need of commenting on the obvious. There was his own wife, a beautiful study in black and gold, who co-starred with him and at the same time was a good wife. He thought that all the world already knew that theirs was a happy life.

"It isn't unusual any longer," he said. "As a matter of fact, I think it's the thing a la mode. I mean, combining marriage with a career. The nature of it shouldn't matter. Thousands of married women are doing it today. Women keep their business after marriage, or they join forces by helping their husbands. Women in the medical profession help their husbands if they marry medical men. These busy people might have met at work and did not even realize how attached they were growing until they discovered how indispensable they had become to each other. Lawyers start out together with a vow of fidelity in a double partnership. And with all this happening with other sensible people, why do most people think that stage people must be exceptions to the rule?"

But they are to a large extent, and Lynn Fontanne admitted it later when we were alone in the room. He had descended to the kitchen to instruct the cook in a special hard sauce he wanted for luncheon, which a chef had taught him to make, so that it didn't curdle.

"It's true and I shall not deny it, that stage romances frequently go on the rocks," she said. "Especially when both of them play. But it seems to me there is only one explanation: They don't play together and they have so little opportunity to get together that they never really become acquainted.

"Let us take this example: Both play, but in different companies. His troupe goes on tour hers remains in town. When he comes back after an absence of several weeks or months, he may find her packing to go on the road. Once you affiliate, you can't say when you shall stay at home and when you shall go away. So in an instance like this they continually go in opposite directions, and each is continually surrounded by independ[illegible]s which influence his or her p[illegible]l life.

"Of course when yo[illegible] think of it, the argument ag[illegible] actor is similar to the argu[illegible]nst the traveling salesman. [illegible]ciple is the same. And as it [illegible] with the actor, so it happens [illegible]alesman, that when he leaves [illegible]d stays away for weeks or mo[illegible] stretch, he forms alliances with [illegible] people and he forgets the bea[illegible]ies he carried away of his own [illegible].

"YOU can even test [illegible]ment in a friendship. I h[illegible] friends say about each other [illegible] simply couldn't endure the [illegible] if one should be compelled to go away and live in another part of the world. But one goes, and both feel it keenly for a while. As if one-half power of locomotion had been taken away.

"But gradually each fills the loneliness in her heart by seeing some one else. As the new contacts become stronger, the old ones weaken. Memories have a way of fading out. Very few people are absolutely indispensable, and time is a great healer. The traveling actor or the salesman leaves with good intentions of holding sacred memories of a wife. But even the wife is only another person a distance away. And as each fills the void by associating with new people, the old memory is washed out.

"Consequently, the deciding point is proximity. People must stay together in marriage if they expect their marriage to be a success. The old sentimental notion that absence makes the heart grow fonder' is all wrong. Fondness for each other grows on you when you're together and points of sympathy crop up here and there. Happiness comes through a fusion of two minds. And that can only come through unity, and through thorough understanding. Whereas, if you tear away, mental and physical separation breaks that unity and weakens that sense of sympathy."

She emphasized the fact that occupation didn't matter. No two persons could remain happily married if one's work kept them apart. Stage people weren't exceptions either way.

"Frankly, I wouldn't make any assurances about our marriage if Alfred and I had to stay apart a good deal. I am afraid that what has happened to other people would happen to us, too. If he played on the Coast for one year and I played in New York, who can tell how we might be influenced by new contacts? One of us might suddenly become very lonely and seek a new friend—with no malice aforethought—who would be willing to wipe away the tears. The rest is ancient history. Because the span from sympathy to love is very short.

"Perhaps such a separation would not affect us. At least, at this moment when everything is all right, it appears as if nothing could interfere. I don't fall in love easily, and even if Alfred should go away, I may never meet another person with whom I could fall in love again.

"But as a generalization, it is unreasonable to expect them to keep away from flirtations when they are thrown in with the whole world except each other. Do you remember the old Greek myth about Agamemnon in love with his wife Clytemnestra? But then the Trojan War broke out and he had to leave home and fight for nearly ten years. Meanwhile, he met another beauty who filled his lonely hours satisfactorily. And he fell so desperately in love that he even had the audacity to bring her home with him when he came back."

LYNN FONTANNE sat fully relaxed on a gold-rimmed Louis XVI couch and made a casual survey of her pretty room. There were hand-woven tapestries of colorful design which they had brought back from Spain. There were intriguing little tables and bookracks and a rose halo around everything. She mentioned with pride the history of her possessions and confessed how much she "loved" to sit in here. And one easily understood. The sun came pouring in from wide French windows and gave a cheerful glow to the room.

It occurred to me that distance wasn't the only factor which might disturb a marriage. Wasn't it detrimental if one or the other played with another leading man or woman, even if they worked in the same town?

"Isn't it dangerous to go through love scenes with a man who isn't your own husband?" I asked her. "Or for your husband to play the role of love with some one else's wife?"

"In some instances, it is dangerous," she said. "Some men fall in love with every leading lady they play, and the fatalities work both ways. They can't get away from the idea that they are only acting, and they actually think of each other intimately.

"But in my own case, no matter how close I may seem to be with some one who plays my husband or lover, actually I am concentrating on my lines, not on him. I am thinking of the next thing to say and I am waiting for my cue. It seems to me to be the only way to do a good piece of work.

"But here again I shall divert to prove to you that the stage is no exception to the rule. Take the secretary who works intimately with her employer. As a matter of fact, the confidence her employer imposes in her, and their mutual understanding of his affairs, are reason enough for her to become personal on the job. It is almost inevitable because only sympathy toward the man for whom she works and toward his affairs makes her a competent secretary. But she mustn't get too personal. Because the moment she begins to romanticize about the color of his eyes and the waves of his hair, she forgets what she is doing and she fails on the job.

"It is the same with an actress. She mustn't get personal. She mustn't let a love scene with her leading man absorb until she imagines that something actually is happening to her. If she does, she'll forget how she had been trained to walk across the stage, and the effect of reality which she should convey to the audience is gone. Such people never become topnotchers in anything."

BUT if a husband and his wife stay too close together in the things they do, doesn't too much sameness of interest weary them?

"Not at all," she said. "There is much more chance of keeping a marriage intact through a common bond of interests than when they live in entirely different worlds. How are friendships made if not through a mutual interest in the same 'shop talk'? They may want a little of something else from time to time, but people are most interested in associating with others of similar tastes. All this talk about bringing outside interests into the home is a lot of hokum. It hasn't nearly the same effect as a common concern over the same thing.

"Let us take people in business, for example, because the world is much more familiar with their routine. Let us assume that a husband and wife are running a store together. He may attend to the buying end, she the selling. Each, of course, usually can handle the other department in an emergency, though under ordinary circumstances it is more businesslike to have a division of work.

"Now don't you think that their interest in the same thing, their common knowledge of the same business in which they work together for a bit of profit, brings them closer together? In the usual course of events, he goes to one place, she to another or she remains at home. And even if it doesn't resolve itself to a lack of interest, then there is this other element of one being furiously jealous of the other and conjecturing all sorts of things which might be happening during working hours, especially if he should feel indisposed for some legitimate reason, on getting home, and fail to greet her affectionately.

"The actor's wife not of the theatre herself may be jealous of the woman he must embrace in the show. The business man's wife is jealous of the trim little secretary who is in his confidence and he is with her a good deal. The doctor's wife is jealous of the nurse who is in the most intimate relations of all.

"But if the wife in each case is sensible about it and makes it her business to understand her husband as well as the girl who works with him understands him, I am sure there would be more marital happiness in this world."

BUT if the actor and his actress wife do not play equally well, and if they prefer to be in the same cast for the same reason that Lynn Fontanne and Alfred Lunt decided upon this point in their career, then isn't there another danger point?

"Fortunately, Alfred and I feel we can depend upon each other," she said. "We have lots to be thankful that we can play side by side. Then when the day's work is over and we come home, we have much to talk about.

"As a matter of fact, even when I co-star with Alfred, I don't really see him when we're on the stage. Our chance meetings on the stage do not count, and surely what we say to each other in our lines has nothing to do with personal relations."

At this point Alfred Lunt returned to announce with pride that his sauce was a success.

Copyright by Public Ledger

MASTER CRIMINAL of animal world put "ON THE SPOT"

After Ruling Ruthlessly for Five Years, Arizona's Fiercest Mountain Lion Loses Thrilling Battle With Uncle Sam's Hunter

By James Nevin Miller

"OLD White River" is dead. He was the master criminal of the animal world in the State of Arizona, trailed in vain for five long years. But the other day he was shot at last by Charley Miller, daring lion hunter of the United States Biological Survey, after a thrilling hunt.

Ever since 1927 this lion had thrived as an outlaw—the cruelest, wisest, most successful animal gangster the range country had ever known. Whereas tonight he would destroy and eat a full-grown steer, tomorrow night he would strike terror into a herd of sheep many miles away.

This king of giant cats loped through every kind of danger and scorned them all. He sniffed at the subtlest poison bait and passed it by. The most adroitly concealed trap was as clear to him as a mirror in the sunshine. Old hunters, unerring marksmen, drew the bead on him and saw him glide away unharmed. The price on his head was $500. Bounty hunters sought him for profit. Sportsmen used every known device to slay him for reputation's sake. And still the renegade went unscathed about his work of wholesale destruction.

For the old devil of the plains played hide and seek with his pursuers. After making a kill, he would go on for some distance, back trail for a few rods to a point where he could keep under cover and watch the hunters on his trail. At other times he'd take to fallen timber and so could not be traced, or else dash for the highest bluff, where the best of dogs could not follow.

There was "Old White River" snapping and snarling at the entrance to his cave hideout as Charley Miller, dangling at the end of his lasso, used his six-shooter to kill the animal outlaw that weighed nearly 200 pounds

BUT Charley Miller finally outwitted "Old White River" by the simplest yet most effective means known to lion hunters—by trailing him with lion dogs. Our little drama started out like this:

Alarmed by serious cattle losses due to lion depredations, a rancher at Whiteriver Crossing, Ariz., sought Government aid. Whereupon Miller, the local Biological Survey hunter, took charge and opened up a hunting campaign with the aid of a pack of four wire-haired terriers carefully trained for three years by himself.

Scattered throughout the region were plentiful lion tracks. Charley decided after careful study of their size and contours that these were of one outlaw only, and that was "Old White River." Now, as every good hunter knows, a lion always follows a definite beat—doesn't roam the range at random in search of prey. So properly to trail a killer the hunter simply locates a section of this beat and crosses it until his dogs are able to locate a fresh trail to follow.

That was Miller's procedure. Not at all abashed by the fact that, generally speaking, bloodhounds are supposed to make better lion dogs than do wire-haired terriers, Charley put his terriers on the hunt. Within two hours they located the hoped-for fresh trail. Less than an hour more and the hunter got a clear view of the renegade—running about 150 yards ahead of the dogs toward a steep cliff. On top of this he stood his ground, figuring, no doubt, that the dogs wouldn't be able to reach him.

But he was wrong. Climb the cliff they did and, never hesitating, they made for "Old White River." Now, the outlaw had his choice of several things to do. He might jump off the cliff to a certain death, dash to temporary safety into a cave in the side of the cliff or try to fight off the dogs just as he had whipped many another pack. He chose the last procedure.

However, the little terriers wouldn't yield an inch. Barking loudly in a sort of "victory" chorus, they all but surrounded him. But somehow he managed, with a deft maneuver, to escape them and reach the cave hideout. There he remained for about half an hour, every once in a while charging out to the entrance in the hope of scaring off the dogs.

Meanwhile, Miller was watching the drama from a ledge some seventy-five feet above the cave. Realizing that the lion was safe as long as he stayed within his hideout, Charley took out his lasso and engineered a stunt that rivaled that of Daniel in the lion's den. Tying the rope to a nearby stump, he let himself down over the face of the cliff. Dangling precariously in front of the opening to the den, Miller took out his six-shooter, shot the outlaw and then dragged him out. "Old White River" measured about ten feet from tip of nose to tip of tail and was estimated to weigh almost 200 pounds—pretty close to a record in the State of Arizona.

BY EFFECTIVELY using his hunting knife, Gene Holder, another Biological Survey hunter in Arizona, won a "hand-to-claw" combat with a wounded mountain lion not so long ago. Holder's dogs had treed the lion, which was so situated that the hunter thought it would slide over the canyon rib below after being shot, thus making recovery of the skin impossible. Holder placed himself between the treed lion and the canyon so as to check the falling body. As he pressed the trigger his foot slipped in the snow, the bullet failed to hit a vital spot, and the wounded animal fell almost upon him. Before it could be subdued with his hunting knife, Holder was severely bitten and scratched. It took him three days to reach Flagstaff, Ariz., on horseback, where he was treated by a physician for more than a hundred wounds.

These daring achievements by Holder and Miller are typical of the courage and vigilance of the Government lion hunters, whose efforts, as attested by official records, are saving the Nation hundreds of thousands of dollars' worth of livestock annually in the great Western range States. Small wonder these valiant men sometimes spend thirty to sixty days at a stretch hunting a single lion, cougar, catamount or puma, as this ruthless predator is variously called.

For mountain lions, the largest members of the cat family inhabiting North America, are peculiar among other predatory animals in that they will kill at every opportunity, regardless of whether they need food.

Living in the roughest part of the western mountain section of America, these renegades usually prefer deer meat, though they are fond of colts, sheep and calves. Oftentimes they wander a hundred miles in a twenty-four-hour stretch in search of prey. While not so fast as the renegade wolf, they make up for this deficiency by their cunning, have a keen sense of smell and are very powerful. An adult cougar can kill a full-grown deer, cow, elk or colt with apparent ease, and occasionally one will destroy a full-grown horse.

Some remarkable records have been made by Government hunters within recent months. One lion hunter in the Kaibab National Forest, Arizona, had killed as many as 200 cougars in a year. Hunter Cleve Miller, of the same State, bagged twelve lions in four days. The nearest approach to this feat was a kill made recently by C. E. Beebe, of Montana, who shot five catamounts between 1 and 4 P. M on a single winter day. Mr Beebe works in a snow country and oftentimes has to venture as far as sixty miles from his main station on snowshoes

A remarkable photograph of the wily mountain lion climbing one of the tallest trees in an Arizona forest

ONE of the queerest catamount hunts on record concerns a huge female lion which, while being trailed, made almost as many circles while eluding her pursuers as an army stunt flier on exhibition—and almost got away with it! The events happened like this, according to M. E. Musgrave, Arizona official of the Biological Survey:

"One morning around 10 o'clock J. P. Goswick, an Arizona hunter, was trailing a cougar when suddenly his dogs set up a terrific howl. Hardly had this begun when a huge lioness leaped from a granite boulder pile in which she'd been hiding and dashed into the brush. Immediately the dogs followed, with Goswick and myself, both on horseback, in close pursuit.

"Whereupon there followed a strange chase which lasted until 4 o'clock that afternoon. Again and again the lioness would follow a novel procedure to throw her pursuers off the trail. She would make two large circles, the second circle just inside the first one. Indeed, a human observer possessed of remarkable sprinting speed might have caught up with her, then could have sat on a high point in the center of the circle and watched every bit of the queer chase.

"Certainly this lady renegade mapped out her plans with painstaking care, for this particular region is covered with giant cat's claw, a peculiar, bushy weed that grows several feet high, besides many towering boulder piles under which a lion can travel as far as a quarter of a mile in places.

"OUR elusive animal sprinter would dash from one of these great boulder piles to another, make several sharp turns in the piles so as to throw the dogs off the trail and then lie down and rest until they located her, whereupon she would make for another rock pile and repeat the procedure.

"Again and again we tried to head off the outlaw, but without success, since, knowing every inch of the region as only a mountain lion can, she was able to sneak away through some opening in rock or brush whose existence we didn't suspect. Goswick tells me that on one of her queer, circular journeys the cougar passed within twenty feet of me. However, I failed to see her, as I was on top of a bluff and she passed through a crevice practically under my feet.

"Finally, on another bluff we cornered the old lion. But we ran her down not so much through cleverness on our part as due to the fact that she was getting pretty old and was therefore completely exhausted from her strenuous circling maneuvers. As for Goswick and myself, we were tired out, though not quite as much as were the dogs, who were almost completely spent through running about in the hot sand and into and through the giant boulders and jagged weeds. The canines' feet were bleeding and one dog's nose was swollen to about twice its usual size."

Copyright by Public Ledger

One of the largest mountain lions ever bagged is this one killed by Hunter J. W. Crook recently in Colorado, which weighed 218 pounds after it was killed

ABE LINCOLN Our only PRESIDENTIAL PATENTEE

Hat and umbrella of the martyr President

The Great Emancipator in his few tinkering moments found great relief from trying affairs of State

History Honors the Emancipator, Whose Birthday We Celebrate Today, as a Statesman—But Records Show Also That He Liked to 'Tinker'

By G. H. Dacy

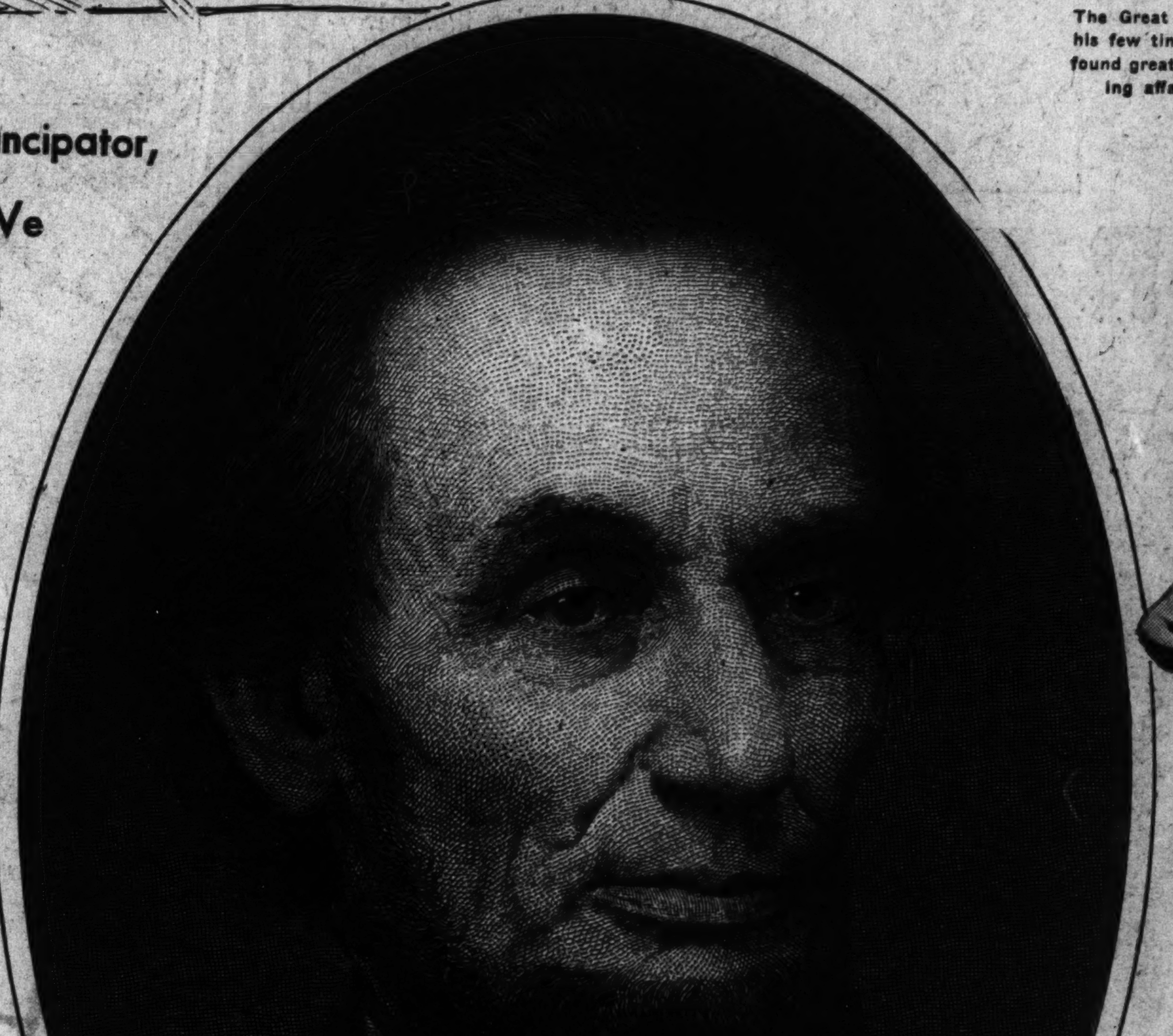

A rare portrait of Abraham Lincoln, reproduced from an old print

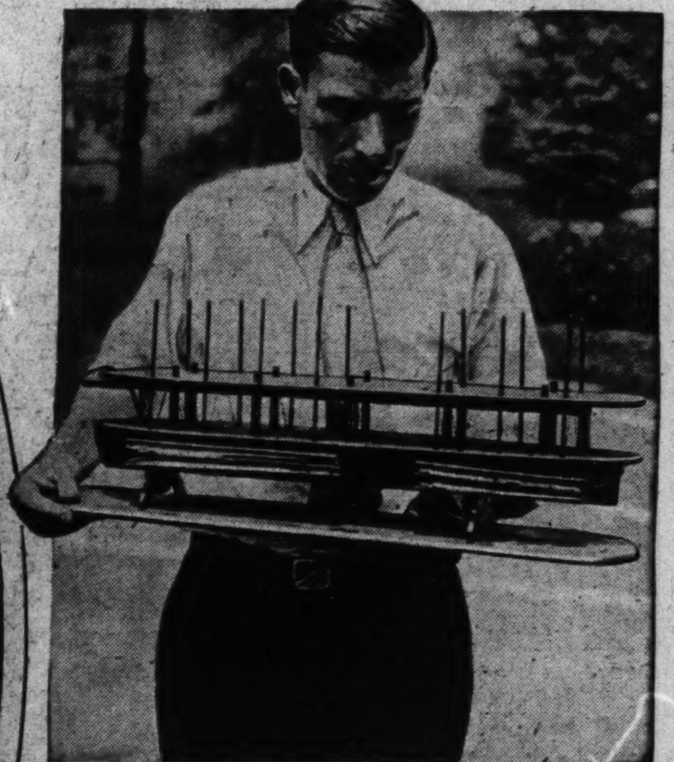

Model of the nonsinkable barge for buoying vessels over shoals, made and patented by Abraham Lincoln in 1849

CREDIT is due Abraham Lincoln, our only presidential patentee, for the origination and perfection of a practical device—a nonsinkable barge—for buoying vessels over shoals.

But, according to no less an authority than Henry Ford, still greater plaudits are due to the erstwhile Illinois railsplitter who spanned the difficult gamut from backwoodsman to America's far-famed presidential position as the originator of the axle action and wheel control which now govern the operation of some 30,000,000 automobiles used here, there and everywhere throughout the United States.

Henry Ford, who was forced by the dint of need to borrow money to pay for the gasoline which he consumed at Daytona Beach, Fla., when years ago, as pilot of a historic racing model numbered 666, he attempted to shatter the world record for stock cars of that type, stood in simple homage when he first saw the crude miniature of an ox cart whittled by Lincoln. That particular model of a logging cart—just another of the spare-time productions of the Great Emancipator—so fascinated Mr. Ford that he concentrated scrutiny on it for some thirty minutes.

AND finally when the man who has been responsible for the manufacture of more motorcars than any other individual around the world turned from his intensive inspection of the "homespun" carving, he stepped decisively to a neighboring desk, seated himself in a swivel chair, drew a fountain pen from his vest pocket, wrote and signed a check for $50,000 and extended it to the owner of that popular Lincolnian collection. Unpublished history records that the check was refused, not because the price was too low but simply because Mr. Ford proposed to move the relics—lock, stock and in their entirety—to his estate near Dearborn, Mich., for permanent housing in a private museum.

In discussing the Lincoln model of an ox cart designed to facilitate logging operations during the days when primitive pioneering practices were still in style, Mr. Ford said that the principles of wheel action and steering control exemplified in the model were unquestionably forerunners and stepping stones to the hand-wheel mastery which the modern driver exercises in the guidance of his motorcar.

Strange to say, Abraham Lincoln apparently did not appreciate the possibilities of his ox-cart invention and neglected to capitalize on it. He never even submitted the idea and ideal to United States patent authorities in order to protect his rights. Subsequently, some one else hit upon the same principle in modified form and incorporated it in the steering control of conveyances. Ultimately it was the bedrock base upon which the steering control of the first automobile was predicated.

PERHAPS you question the authenticity of this simple tale about the Lincoln ox-cart model for handling logs. If so, you can readily convince yourself of its verity by visiting the Lincolnian collection now housed in the restored Ford Theatre building at Washington, D. C. The midget model not much larger than a small whisk broom, is stored under glass.

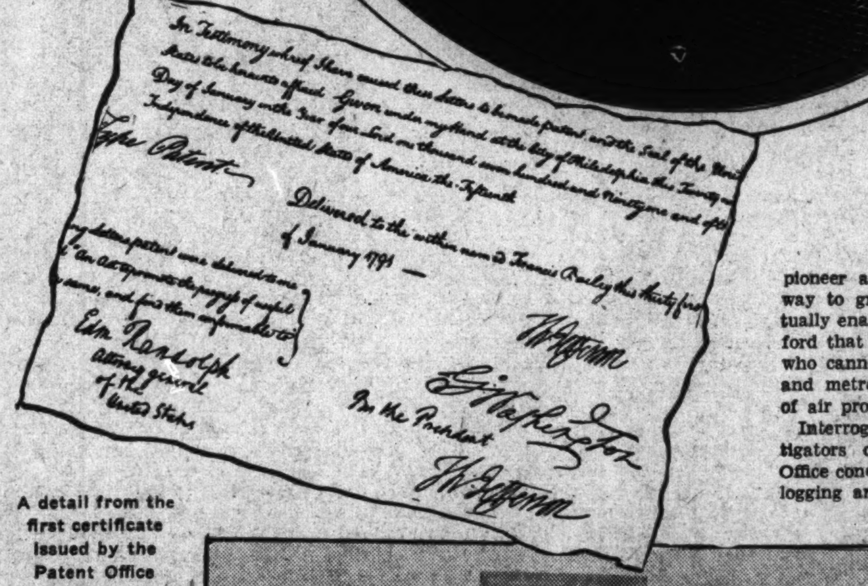

A detail from the first certificate issued by the Patent Office in 1791 bearing the signatures of George Washington and Thomas Jefferson

It consists of a small block of wood carved roughly into the simulation of the body of an ox cart. Each wheel is underslung below that body, being attached with a short individual axle. The arrangement is such that the wheels turn readily through a radius of practically 180 degrees underneath the cart body.

Special facilities were provided by Lincoln for the control of these wheels. Unfortunately, the test of time has resulted in the dismemberment of that device from the model which was presented to the original owner of the Lincoln collection many decades ago. Your guess is as good as mine as to the exact method of operating the ox cart in logging.

Mechanically minded Henry Ford immediately visualized the working principles of the missing part. Other leaders in the automotive field who have inspected the model have sensed its importance and now glorify it as one of the pioneer achievements which paved the way to greater inventions which eventually enabled all Americans who can afford that privilege as well as thousands who cannot to ramble both countryside and metropolitan curbside on cushions of air propelled by gasoline power.

Interrogate the examiners and investigators of the United States Patent Office concerning the Lincoln ox cart for logging and you will be rewarded with the information that Uncle Sam officially knows of no such contraption ever made by old Abe. There is no record whatsoever of that invention and model in the Government archives where patent privileges, designs and trade-marks are issued and protected. Which only goes to confirm the idea that Lincoln did not appreciate the ultimate value of his craftsmanship and never intended to capitalize that particular product of his native ingenuity.

An ox yoke made by Abraham Lincoln, now in possession of the University of Illinois

Your inquiries at the Patent Office invariably will divulge that Abraham Lincoln was the only President of the United States who ever was granted patent protection on any invention. In fact, in so far as the accessible records disclose, Lincoln is the sole and only great statesman who attained international prominence who ever patented a mechanical device.

On May 22, 1849, more than a decade before the first shot of the Civil War reverberated and divided our Nation against itself, letters patent No. 6469 were issued to Abraham Lincoln, of Sangamon County, Illinois, for a new and improved manner of combining adjustable buoyant air chambers with a steamboat or other vessel for the purpose of enabling their draft of water to be lessened readily so that they could pass over sandbars or through shallow water without discharging their cargoes.

The arrangement was such that the buoyant chambers in the Lincoln nonsinkable barge could be expanded to hold a large volume of air when required for use. These chambers could be contracted into a relatively small space when not needed. The top and bottom of each chamber was composed of plank and metal to provide essential strength and stiffness, while the sides were flexible, being made of water-proof india-rubber cloth. Special stays were provided to give these rubber sides the requisite strength and fullness when expanded to capacity.

APERTURES were provided in the upper sides of the buoyant chambers for the admission and emission of air. The necessary guards, ropes, sheafs, rollers and shafts were provided for the generation of air pressure with which to inflate the buoyant chambers as well as simple facilities for exhausting the air after the emergency presented by shoal water or mud bar had been conquered by resort to the floating buoy.

The design was such that all the air chambers could be inflated simultaneously and quickly in time of need. Lincoln's idea was that the buoyant chambers could be run either by steam power or man power.

On vessels whose guards were high above the water, provision was made for the storage of the collapsed chambers against the underside of those guards. The expansible buoyant chambers were stored in shelves or cases on the sides of vessels that had no projecting guards.

Lincoln stressed the fact that he did not intend to limit himself to any particular mechanical arrangement in combining his expansible buoyant chambers with any vessel, his purpose being to vary them as he deemed expedient. What he claimed particularly as his invention secured by letters patent was the combination of the expansible buoyant chambers placed at the vessel's sides with the main shafts which by means of sliding spars passed down through the buoyant chambers and were made fast to their bottoms.

Lincoln also asked patent protection on the series of ropes and pulleys which actuated the main shafts in one direction, so that the buoyant chambers, when needed, were forced downward into the water and simultaneously were expanded with air for buoying up the vessel by the displacement of the water. The arrangement was such that by turning the shaft in the opposite direction the buoyant chambers would be contracted into a small space and secured in storage against injury.

If the law regulating patent protection which was enforced originally in these United States had not been dethroned when Abraham Lincoln sought letters patent at Washington, the strange paradox might have developed of the patentee actually signing the grant of patent privilege issued to himself by the United States Government. If, by hook or crook, action on the Lincoln invention had been delayed until President Abraham occupied the White House, he would have had to sign his own patent papers had the law in vogue during the Administration of George Washington still endured.

ORIGINALLY Congress required the President and Secretary of State to sign all patent privilege letters issued by our Federal Government. Thus George Washington and Thomas Jefferson signed the first patent papers issued by Uncle Sam. The first patent privilege signed by Washington and Jefferson was issued January 31, 1791, to Francis Bailey, of Philadelphia, for a special method of making punches for type. Other of the historic pioneering inventions of that period consisted of special methods of making traction wheels, manufacturing candles, making pot and pearl ashes and flour and meal.

George Washington, master of five farms and several thousand acres, was mechanically minded to the extent that he originated several efficient devices to aid his agricultural pursuits. The best of these was a homespun planter for sowing such grains as wheat, oats and rye. It was pulled about by a horse and equipped with a revolving drum provided with a series of small holes through which the seed dropped in the sowing process. The flow of seed was regulated by changing the size of the apertures through which the seed was delivered to the soil.

Washington was assisted in the development of this machine by one of the best craftsmen in his employ. He never sought patent protection on the seed sower or any of the other hand or horse tools and other gadgets and devices which he rigged up and used from time to time at Mount Vernon and his adjacent farms. Had the Father of His Country sought official recognition as one of our early inventors, Lincoln's record as our only presidential patentee would have been challenged.

Washington, had he concentrated all his time on research, as did Thomas Edison, might have developed into a formidable rival of America's premier inventor to whom the United States Patent Office has granted more patent letters than to any other individual. Of the more than one and one-half million inventions now patented in the United States, 1066 patents were granted to the late Mr. Edison during the most active fifty-six years of his life.

Copyright by Public Ledger

Seven Blunders to be Avoided in MARRIAGE

If You Would Be Happy, Here Are Some Pitfalls That Harass the Path of Bliss, Enumerated by Beatrice Seymour

IF YOU WANT HAPPINESS—

1. Consider marriage as more than mere physical attraction.
2. You must always believe in the permanency of your emotions.
3. Marriage must be considered by women as something more than an assurance of a home and a place in society.
4. Men and wives must become more tolerant of the views and whimsicalities of each other.
5. Drop the illusion that a childless marriage must be a failure.
6. Don't make the mistake of believing that marrying wealth assures happiness.
7. Both the husband and wife must realize that one gets out of married life just what he or she puts into it.

Companionship and community of interests play an important part in a happy union, says the famous English novelist

The useful woman, even if she does not do housework, gives service and is far happier than the leisure woman whose idle hands often find mischief, says Mrs. Seymour

Beatrice Kean Seymour, who paints a word picture of love and warns against those things that make for its destruction

By Betty Ross

London.

LOVE is the only sun in a rather dull sky. Because many of us do not know the definition of this little word, we cloud its brilliance with so many errors that soon the sky is bleak and overcast, leaving our hearts chill and bare. And with that statement Beatrice Kean Seymour, brilliánt English novelist, proceeded to give a definition of love.

Following her definition, "Love is service," she proceeded to state that because most women especially expect "love-in-idleness," they cut the ground from under their feet and look up to see their marriage has crashed. Then this popular author, who recently presented a keen analysis of modern matrimony in a widely read novel, proceeded to list seven pitfalls or blunders which must be avoided if marriage is to last and be a happy venture for the man and woman.

"MARRIAGE is all right * * * but most of us go about committing errors and blunders that would wreck any well-established business and annihilate any institution. How can we expect a net result of happiness if we persist in going down the list through every last matrimonial error!"

"And what is the first?"

"That marriage is more than physical attraction," declared this English novelist, who does not minimize frankness, although her writings reveal qualities of insight, characterization and poetic imagination.

"Physical attraction alone is no basis for marriage. It must be partly companionship, partly community of interests. The most unhappy marriages I know are where there are no common interests. True, opposite attracts opposite, but nothing comes of being negative! Even if your better half's interests are not yours, you can display some feeling about them, just so you aren't a minus quantity. For instance, a man who hates a novel is a blow to a woman who writes them and takes them seriously. And a distinterested woman is always a drawback to a man's career.

"Even if work doesn't draw you together, you can be amused and interested by the same things. The marriage based on the physical alone sooner or later comes to grief.

"The modern generation is constantly criticizing marriage, yet they seem to find nothing better to put in its place. From the racial point of view, they will never find anything better. You cannot scrap an institution founded to guard the interests of the race and of the future. If you look into any of the substitutes for marriage, you will see nothing but chaos and muddled lives."

"THE second matrimonial warning?" I questioned.

"We must believe in the permanence of our own emotions. The will to permanency is important. But if you pretend that things do not last and begin with the feeling that nothing ever does, your romance is spoiled before it is begun. Marriage should symbolize a sense of security, of content, of usefulness."

As she spoke, I fell to studying this attractive author with the firm yet finely chiseled features and the mass of fluffy blonde hair who sat comfortably ensconced on a blue-tapestry easy-chair. Now and then her gaze sought the garden, into which her sitting room opened, with its spreading bushes and neat rows of blooms.

Before us perched a tea tray, populated by a blue-china tea set, plates of brown bread and butter, jam spreads and hot, buttered scones, for it was teatime at 3 Fernshaw Close, a little inlet of Chelsea, the setting of London's literary and Bohemian circles. This charming little house, led up to by crazy pavements, is the literary rendezvous of Beatrice Kean Seymour and her husband, the "bank-clerk poet," when they are in town. Most of her novels, however, have been written in her quaint cottage in one of the loveliest parts of Hampshire. Foreign climes also lure them both, and several of her books were written in the Austrian Tyrol.

I prompted her to continue her keen analyses of present-day matrimonial failures by asking: "And the third error in many marriages——?"

"Is that women too frequently treat husbands as giving them favors. Actually," she continued, "a wife is a great expense to the average man. And there is no doubt at all that in the present state of society marriage is a much heavier obligation on the man, and that woman is the greater gainer. Why? Because in most cases she leaves a dull home, where she isn't of much importance or doesn't earn much money. Marriage makes her a person of position and standing by giving her a home of her own and a place in society. But instead she often tends to regard man as a sort of general provider and begins expecting things by mere right of being a woman, which is stupid ——"

"—And hardly commensurate with her today's independence," I observed.

Mrs. Seymour nodded. "And today it's not as though a woman's life depends on a man. She can earn her living. So if she does marry, she should set out to make a success of it, not with the idea of trading her sex for idleness or ease. She would have a much better time of it by pooling resources and establishing the household on a fifty-fifty basis."

"AND the fourth matrimonial mistake?" I queried.

"Married couples must grow into the tolerance that accepts people as they are. Let them grow into their own talents without forcing your standards upon them," stressed the novelist earnestly. "Nearly every one tries to push some one into his own mold. Husbands are usually very anxious to make their wives something or other and so are likely to be constantly criticizing. They get annoyed that their wife's individuality is developing, making it difficult lines for that woman."

"It takes a great deal of courage to accept people for what they are," came my comment.

"It is much easier to criticize and rave at them," she assented. "And because many people have not freedom to be themselves, they rush wildly about for excitement. They are mentally disjointed, because something has always prevented their expressing themselves. It may have begun in childhood, when parents begin trying to make children what they would like."

"And the fifth marital error?"

"Is the illusion that, without children, a marriage falls to pieces. The mere business of having children doesn't make a marriage happy. Some of the happy marriages I know have no children, while some of the unhappiest have a household of offspring. To those who say that children save a marriage, I point out that while they do not always make you happy, they often keep a home from breaking up. Often children make a man resent his wife's attitude toward him."

"Why is this?" was my next query.

"Because women who are very maternal don't know how unkind they can be," pointed out the novelist. "They often give a man the feeling that they do not want a husband but merely a father for their children. Even if this is more or less true, they should be more tactful about it. Instead of making the man feel he is only there to keep the roof over their heads and their only obligation is to give him his meals on time."

"Yet, in fairness to woman, it must be said that often she is blamed for the childless home, whereas actually the husband does not want the responsibility. I know of husbands who have walked out when they heard their wives were becoming mothers. To believe that men always want families is a fallacy.

"I have known people who have not had exalted parenthood, yet been kind and considerate," I remarked.

She nodded and continued: "Kindness is a virtue of which we make far too little. Many regard it as a sign of weakness, so like to be harsh and blatant, and walk on your face if possible. So many people would rather be disagreeable than not. Often you find this in women you meet in the bus—you smile and they give you back a frozen countenance!"

THE sixth matrimonial error, according to this English novelist, lies in woman's assumption that happiness lies in marrying wealth.

"Why do I say that? Because it seems people who work with their hands get more joy out of life than others. I think the woman who runs a house, looks after children, cooks dinners, mends, tries to keep up the interest of a husband and to have sufficient energy to go out with him at night is leading a fine, full life. Useful women like these make up the nation.

"The useful woman, even if she does not do housework, gives service. By really doing something useful, women have not the feeling of being defrauded. Thus they are happier than the leisure woman, for whose idle hands Satan finds mischief and whose sole pleasure is in being admired.

"Because marriage among the poorer classes is always much more successful, I feel that divorce will decrease as a result of the present depression," came her next affirmation. "Among the poor, matrimonial life has more give and take, whereas the problems all come from the leisure woman. That is the crux of the whole situation. If she has one child, she lets that serve as an excuse for doing nothing the rest of her life. Motherhood has not exalted her to the par of the wife who runs the house and looks after the children, because she passes hers on to servants and gets rid of them as soon as she can by sending them to boarding school. What else does she do all day? Certainly she doesn't get as many plums out of marriage as does the middle-class woman."

"AND what about warning No. 7?" I suggested.

Mrs. Seymour settled back in her chair, pushed stray blonde tendrils from falling into her eyes and began:

"Many women expect happiness to be synonymous with marriage. Automatic happiness is what they want, without realizing that one gets out of life what you want to put into it. If you only take out, in the end you get nothing, for your passbook is overdrawn."

"Then what is the solution?"

"You must fit yourself for some part of life and bring something to it, not just see how much you can take away. People are always happier when they have more to do. So much of life today is machine-made that people are bored very easily. Due to the machine age, we do our work more quickly, but it is duller, and our problems arise as we go looking around for other things to do. In the Middle Ages, crafts done by hand kept workers occupied, but there is no joy in factory life.

"In the feminine breast is a constant longing for color and pageant in life, which in the modern world is too cut-and-dried. The American woman excels at this point, for she takes far more mental interest in outside affairs than the Englishwoman. The middle-class American woman is on the go, and has more vitality and puts forth more efforts to improve her mind than any other class of woman in the world. The book-teas and lectures she attends so often are a splendid symbol of her intellectual eagerness, which might well be adopted by the women of England."

And there you have the seven blunders or pitfalls that must be avoided if you want happiness in your marriage.

"After all, isn't happiness what we are looking for?" asks Mrs. Seymour.

Childless marriages do not necessarily fall to pieces, for one sees many happy couples who have not been blessed with little ones

Copyright by Public Ledger

COMBATING "DUST DEVIL'S" HAVOC

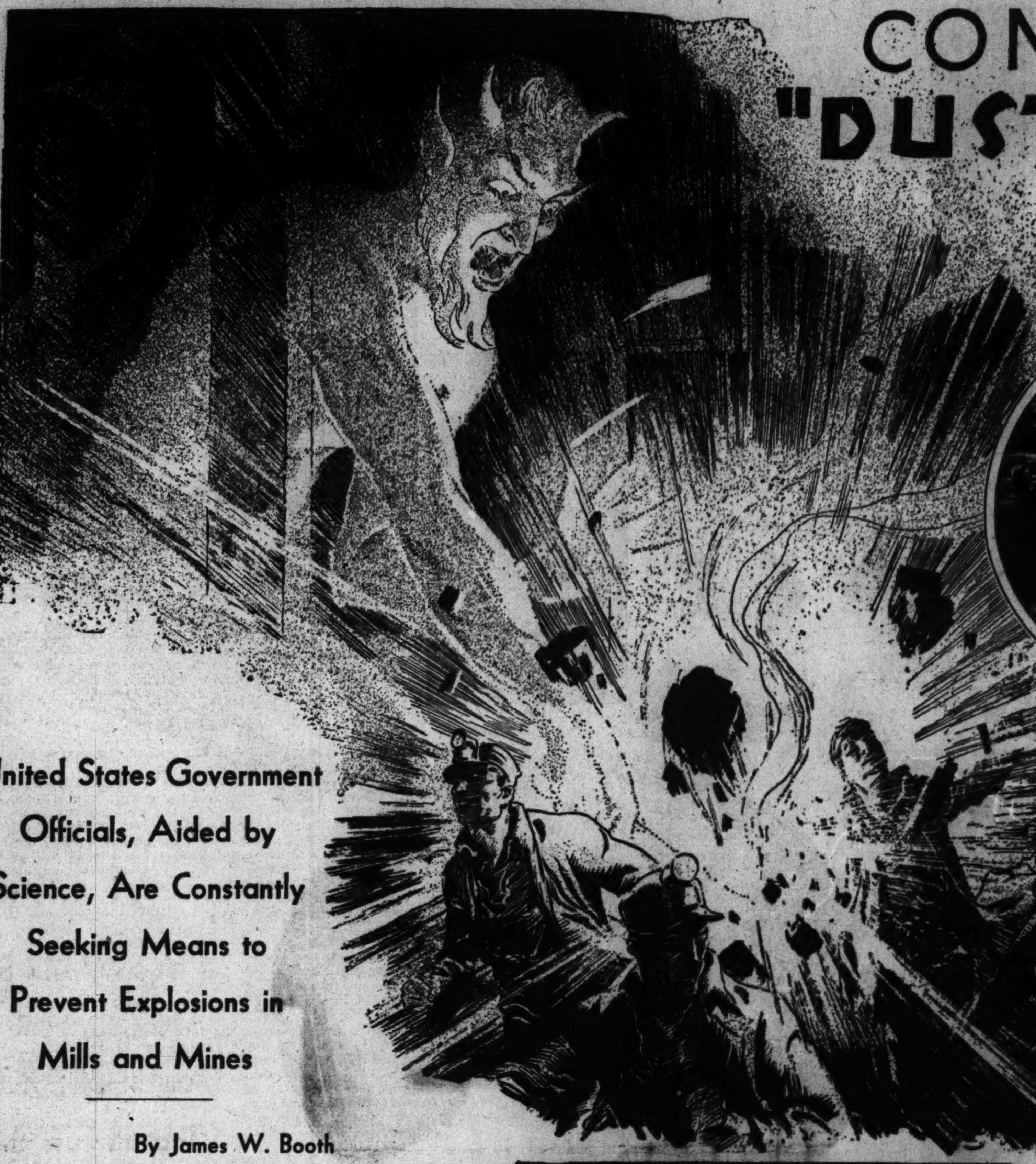

Fire chiefs of Washington and Baltimcre watching a dust explosion test conducted by the Bureau of Chemistry and Soil, United States Department of Agriculture, at Arlington, Va.

United States Government Officials, Aided by Science, Are Constantly Seeking Means to Prevent Explosions in Mills and Mines

By James W. Booth

WITHIN the space of a single twenty-four hours recently flames roared through a Chicago grain elevator, leaving in their wake two dead, a score injured and property damage of close to a million dollars, and fifty-four unfortunate workers were trapped and met a horrible death in the shaft of a Moweaqua, Ill., mine.

A dust explosion caused the Chicago fire. Dust, too, may have been responsible for the Moweaqua disaster, although whether it was a gas or coal dust explosion is something which the United States Bureau of Mines, which investigates all such catastrophes, may never actually determine.

Inside of the Chicago grain elevator everything was proceeding as usual. Near the top of the structure, Walter Brazel was working; below, at various points throughout the six-story wooden structure, twenty-four other persons were going about their accustomed tasks, all unmindful of the danger which was so close at hand.

The next moment there was a terrific explosion. Brazel's body, every bit of life snuffed out of it, was blown out of the building, according to dispatches. Other explosions, all smaller than the first but all of them explosions of grain dust, followed in quick succession. Fire spread rapidly downward. The elevator, with its 200,000 bushels of wheat, corn, oats and barley, became a torch, its flames reaching 100 feet above the tower. The west wall swayed, then collapsed into the Chicago River.

A red river of burning grain flowed down the banks. Soon the north wall also fell, burying beneath it the small, one-story building housing the elevator company's office. There was no halting the demon flames the "dust devil" had unleashed until they ran their course of destruction.

DEEP down in the bowels of the earth more than half a hundred miners toiled and sweated and were happy in doing so. For work, and work had not been any too plentiful of late, meant that their wives and children would have a Merry Christmas, after all.

But it was not to be. Just what happened will never be known. But whether it was the explosion of a fine cloud of minute particles of coal dust, which floated in the air above the heads of the toiling miners, or an explosion of coal gas, perhaps one can visualize it.

A sudden flash of flame, followed quickly by a deafening blast. Earth and rock and coal and timbers tumbling down in wild disorder, burying a miner here, another there, mercifully crushing life out of them, all in the twinkling of an eye. Others left to suffer through the minutes until an agonizing death from suffocation overtook them, for there was no escape. Every avenue by which they might elude death shut off by the mounting mass of debris that had come crashing down.

The menace of the "dust devil" lurks in more than 28,000 industrial plants, factories and grain elevators throughout the United States, waiting patiently until conditions are just right to set off an inferno that snuffs out lives, tears through solid concrete walls a foot thick, twists structural steel beams as though they were so many slender twigs, and hurls machinery, freight cars, bins and vats, weighing many tons, into the air as though they were bits of paper.

There was a time, only a few years ago, when the average loss from a fire caused by a dust explosion in an industrial plant reached the staggering total of $520,000. Today the average loss has been reduced to $28,000, and the credit goes to engineers of Uncle Sam.

A rescue party using sound-detecting apparatus to locate the position of comrades buried in a German colliery

Richard L. Hanson, chemical engineer, blowing air to make a dust cloud in the miniature factory at Arlington, Va.

So serious were these explosions becoming—spontaneous combustion was credited as being the cause of them in those days—that the Federal Government determined to look into the causes and find means and methods of minimizing such disasters. It is known as the Dust Explosion Investigations, and at its head is Dr. David J. Price, Chief of the Chemical Engineering Division, Bureau of Chemistry and Soils of the Department of Agriculture. This division looks into all dust explosions above ground, while the Bureau of Mines looks after explosions below ground.

It is safe to say that Dr. Price knows more about dust explosions than any other man in America, and he is learning more all the time.

With a trained staff of investigators, Hylton R. Brown and R. L. Hanson, he is continually conducting experiments at the testing station of the Department of Agriculture at Arlington, Va., and following the trail of dust explosions about the country. Every time a dust explosion wrecks a plant, he learns something new, he says, something of vital importance in contributing to the prevention of the recurrence of just such an explosion.

For years it was thought that dust explosions were confined almost entirely to grain handling and grain milling plants, but no more. Investigations made by Dr. Price and his "dust devil" chasers show that industrial blasts have been caused by more than twenty dusts. Floating specks of sulphur, sugar, spice, coal, grain, starch, soap, chocolate, pulverized wood, cork, celluloid, pitch, dyes, powdered milk and such metals as zinc, magnesium and aluminum are some of the materials which have become ignited and exploded with subsequent loss of life and property.

The explosion of cocoa particles, in finely powdered form, shattered a half-million-dollar chocolate plant in Burlington, Vt. The explosion of phonograph-record dust destroyed a Bridgeport, Conn., factory. Specks of leather, when ignited by a freak blaze which was caused by the friction of pieces of bark rubbing together in a grinding machine, blew out the wall of a Western tannery.

An explosion of pyroxylin lacquer dust in a Detroit plant resulted in the loss of twenty-eight lives and approximately $4,500,000 property damage. An explosion in a starch factory in Illinois killed forty-two persons; in Richmond, Va., ignited dust razed a tobacco factory to the ground; in Minneapolis a feed mill was wrecked, two lives lost, and the roof of the structure hurled 150 feet into the air by a dust-created volcano.

ONE of the principal factors in the explosibility of dust, Dr. Price states, is its degree of fineness. The explosion appears to be nothing more than flame propagation through a very finely and uniformly divided dust cloud. The flame travels at a very rapid rate, he declares, building up considerable pressure and producing an explosion.

In certain instances it is extremely difficult to determine definitely when the fire ended and the explosion started. It is possible for the human eye to follow the advance of flame through grain dust, but not so in the case of aluminum dust, which detonates in one lightning-bolt flash.

Why is it that these fine particles of dust, some of them so fine that they can only be seen under the powerful lenses of a microscope, explode and cause so much damage?

You can toss a match into a pile of wood dust or put a bar of aluminum or a cake of soap into a stove and nothing will happen. But get a flame near some microscopic bits of any of these substances when they are so light that air currents can hold them in suspension, and you'll have an explosion on your hands—perhaps one you will never live to tell about.

The reason, as Dr. Price explains it, is that in proportion to their bulk the smaller particles of combustible material are surrounded by greater quantities of oxygen and consequently are consumed more rapidly.

IN REALITY a dust explosion is an extremely rapid combustion of such particles, a roomful burning in a single deadly flash. The sudden expansion of hot air and gases builds up pressure and produces an explosion.

Before the explosion can occur, however, two conditions must be present, Dr. Price states. The combustible bits of dust must be properly distributed through the air, and there must be a fire of some sort to set them off, not necessarily an open flame. A Philadelphia box plant was wrecked when a bolt, carried into a grinding machine, set off a shower of sparks. A severe aluminum blast in Western Pennsylvania started from a spark flying from a sledge hammer wielded by a workman.

In his extensive investigations, Dr. Price discovered that each kind of dust has its own explosive characteristic.

Grain, starch and wood are the most combustible of all the dusts. Grain particles have destroyed the greatest amount of property, starch powder has killed the most people, and wood dust has been the most frequent cause of explosions in recent years, the Government records show.

A raging fire in an average drug store is not a pleasant thought. When the layman thinks of the great variety of chemicals stocked there, some ordinarily harmless, others dangerous at all times, and then endeavors to visualize what might result if all this mass was mixed together and subjected to shock under high pressure, he will probably declare that he would prefer to keep away from such a blaze.

But the knowing firemen would much rather be called upon to extinguish such a fire than he would one in a good-sized carpenter shop.

True, there are no strange chemicals there, but there is plenty of dust accumulated from weeks, perhaps years, of wood-sawing. And the fireman knows that dust will explode if merely struck with cold water when heated.

In the research laboratories of the dust-explosion unit at Arlington, delicate instruments record the pressure developed by pulverized material of various kinds when it is set off within containers.

From these experiments, Dr. Price and his assistants have been able to determine just what pressure will cause the explosion of different kinds of dust and to make recommendations tending to guard against such conditions.

Calculating the pressure created by burning particles of bituminous coal at 100, these experiments have shown that the explosive violence of aluminum dust ranks highest of all at 115, starch dust at 102, sulphur dust at 95, sugar dust at 90, and grain dust at 85.

A teaspoonful of grain dust, these tests have shown, causes an explosion severe enough to rattle the windows of a large room. On the same basis, seven pounds of starch would be sufficient to hurl a railway locomotive above an eight-story building.

HOW much dust is needed in the air to cause an explosion? This is one of the questions Dr. Price's experiments has answered.

To find a dividing line between a dangerous dust mixture and a harmless one, he set off hundreds of minute charges within special glass containers. Gradually he reduced the amount of dust until he had a mixture just below the danger line.

For example, he found that seven ounces of cornstarch dust in a thousand cubic feet of air would form a mixture which could be ignited. The explosion of flour dust is most violent, his tests have shown, when there is a mixture of 10 per cent dust and 90 per cent air.

Other tests have shown that when the oxygen content of the air in a container was reduced below 12 per cent, explosions of grain dust never took place. When it was raised to 17 per cent, the dust readily ignited. The usual oxygen content of the air is something over 20 per cent.

Copyright by Public Ledger

Who's Greater "'FRAIDY-CAT" Blonde OR Brunette?

Joan Blondell Takes Issue With Famous Explorer as She Cites Some of Her Experiences

By Alice L. Tildesley

HOLLYWOOD brunettes are going around holding their heads high and smiling to themselves. Hollywood blondes, on the other hand, are stealing doubtful glances at their crowning glories as revealed in make-up mirrors and have taken to wearing hats again.

Why?

Because Ernest B. Schoedsack, famous explorer, producer and director of films in places wild and strange, has declared that adventurers prefer brunettes.

"The brunette goes out of her way for a thrill," he elaborates. "She likes excitement and danger.

"The blonde is more cautious, less resourceful, weaker. Yes, perhaps a blonde is good company. I admit she's decorative and looks nice across a restaurant dinner table or on a dance floor.

"But if trouble comes, give me a brunette! In an emergency, a brunette thinks twice as fast and has twice the courage of a blonde.

"The great heroines of history were all brunettes: Cleopatra, Catherine the Great, Joan of Arc, Lola Montez. Mata-Hari, the spy, who lived in constant danger, was a brunette.

"Did you ever hear of a blonde deliberately courting danger?

"Idle gentlemen may prefer blondes, but real he-men choose dark-haired women."

And with that, Mr. Schoedsack launched a controversial subject that is giving Hollywood something different to talk about—at least for a few days.

Now I wonder?

Ernest B. Schoedsack, explorer, producer and film director, who prefers brunettes to blondes

JOAN BLONDELL, blue-eyed, gilt-haired girl star, heard the Schoedsack charges with interest and permitted herself to be offered as Exhibit A—Hollywood blonde.

"Just what is danger?

"Fire? When I was 10 I remember waking up in a hotel in Toronto, Canada, to find the place on fire. My little sister, hardly more than a baby, was in bed with me, and I covered myself with glory by snatching her up in my arms and running down through the smoke and flames to safety. At the time I felt that I was very brave and pinned figurative medals on my childish breast because I had kept my wits and saved my sister. But——

"Actually, I deserved no special credit for it because I have always been crazy about fires. I'd follow one anywhere. You don't have any really good fires out here, do you? I love them and I miss them. Being in one was absolutely thrilling.

"War and shipwreck might be considered dangers, too.

"Before the United States got into the war, when I was 7 or 8, I was on a boat going to Tasmania from Australia. We had been appearing in vaudeville in Australia, but the feeling against Americans was getting bitter—they blamed us because our country didn't enter the fighting—so the family decided to move on, in spite of weather and submarines.

"We ran into a dreadful storm. The waves were so high they swept over the decks as we struggled along, the boat moving in jerks, timbers groaning. Two Englishmen, in an upper cabin, for some reason opened their door and water rushed in. They tried to shut it again and just then the ship's mast broke off and came down, the force of it shutting the door and fastening the two men inside where the water was up to the ceiling by that time. They were both drowned.

"The German raider, Emden, was chasing our ship. It was a passenger boat, but they thought we had guns on board—or perhaps they only pretended to think so. At any rate, we had to run without lights through that fearful storm.

"Grown people were almost out of their minds with terror. I remember that everybody was assembled in the big cabin to pray for safety, and men and women were weeping and wailing around me.

"I was quite calm. I was a very religious child. When my mother took me in her arms and began to cry, I said: 'Nothing can happen to us. God is mightier than the waves.' Which cheered my mother considerably. I don't think I was brave about it; it simply didn't occur to me that if we prayed, God wouldn't save us. A child's faith seems to be like that.

"ABOUT courting danger? I don't know that I've ever done that, because it never occurs to me to be afraid, but I do challenge the statement that blondes are only good on the dance floor or in the restaurant. I don't care for parties and neither does George." George Barnes is Joan's husband.

"George and I like the same things, feel the same way, even seem to share the same moods. Funny, you know—I find myself saying: 'I feel like going places!' just as George is saying: 'What about trekking?'

"We like to wear old clothes, get out in the car, stay in auto camps, cook our own food, see untraveled places and talk to odd people.

"I'm with Schoedsack when it comes to blondes being hunters. I'm no good as a hunter. We like to take rifles with us when we trek, but we take bottles along as targets and we are getting expert at hitting them. Neither of us cares about killing things. We get sorry for the little birds and animals.

"If I'm to be marked down as a timid blonde, here's the justification:

"I'm afraid of mice! I once rented Maxwell Anderson's apartment in Greenwich Village. It was a nice apartment, except for the location, which was above a speakeasy in a nest of dark streets. I was working at a theatre and had to come home late down rather squeamish streets, but I don't remember being bothered about that. What got me down was the mice.

"First one little mouse, then two little mice, then all the family. Was I frantic?

"I spent the night at the top of the little iron ladder Maxwell had in his library so as to reach the top shelf of books. Next day a friend came to the rescue with traps."

Joan doesn't look as if she'd be afraid of anything. Slim and straight in blue slacks and shirt, sleeves rolled to the elbow to reveal suntanned arms, she looks like the answer to an adventurer's prayer.

But no adventurer need hope to achieve her, for Joan is in love with George Barnes.

Frances Dee, brown-haired Hollywood beauty, isn't afraid of bugs or spiders and having narrowly escaped death in an airplane says: "It's glorious not to be scared!"

EXHIBIT B: Frances Dee, brown hair arranged in a particularly becoming bang, big, dark-lashed eyes and perfect mouth.

Frances was wearing a soft gray dress with quaint puffed sleeves that made her look like a little Quaker maid.

"I suppose I'm chosen because I'm working with lions," she said, thoughtfully. "But the director takes care of me so well that I'm not in real danger.

"The secret of being brave is not to know you're in danger. The first day they showed me the lions in their cage I wanted to go right into the cage with them. They look so adorable, so huggable. I knew they were trained lions and thought there was about one chance in a thousand of their attacking me. Since that moment, I've been informed that there is one chance in a thousand of their not attacking any one in a cage. Buster Crabbe, who plays with me, has been bitten and scratched—deep gashes, too. So when the crucial scene comes, what will I do?

"I'm not afraid of anything. I love travel and adventure and excitement. But maybe my courage comes from the fatalistic feeling all youth possesses. 'It may happen to anybody else—but it won't happen to me!' They say men in the war felt that way. Fliers all seem to feel so, or they certainly wouldn't take the chances they take.

"The nearest I ever came to death was in a plane.

"I had gone to the field with a crowd, among them a young stunt flier who has since been killed doing the very stunt he did with me. I had flown with him before, and this time he suggested that we try stunting. That sounded grand, so I agreed. We had done the regulation things when suddenly he tapped me on the shoulder and asked if I'd like to fly upside down. I nodded. I'd enjoyed the other thrills.

"As he turned the plane over, the fire extinguisher hit him on the chin and knocked him out for a moment, he lost control and we went into a spin. But there again you have the value of ignorance. I couldn't see him and didn't know he was hurt. All I knew was that my belt felt loose and I thought perhaps it would spill me out. I remember thinking: 'I wish he'd stop this!' and feeling the tremendous pull of gravity.

"At last, he righted the machine—he was out for only an instant—and we landed safely. Then I saw the blood coming out of his mouth, and the crowd came running up and told me how frightened they'd been. But by that time I was out of danger.

"The pilot said he'd have to go up again at once so as to keep his nerve, so I said I'd go up with him. You have to get right back on a horse when he throws you, so it was the same principle. No, I wasn't frightened the second time because I knew he'd be careful. But he told me later that I would never be nearer death and escape it than I was that day.

Among the great brunette heroines of history, according to the well-known explorer, are Catherine the Great, at left; Joan of Arc, above, and Cleopatra, upper right

"AS A child, I was afraid of the dark. We lived in Chicago, our home being usually on the third or fourth floor of an apartment building, and I wasn't afraid of an actual burglar or bandit, but of some eerie thing that might be hiding in the dark. I read so much—fairy tales and ghost stories, and a book where uncanny creatures came through the walls without bothering about doors.

"But in the last two years I've overcome that fear. I've outgrown it and it's a heavenly relief. Mother and I live alone in a bungalow in Beverly Hills, and I come home late at night sometimes and wander out to the back of the house without the slightest quaim. It's glorious not to be scared!

"I wish Schoedsack would take me to Africa or wherever he goes. I'm not afraid of spiders or bugs or snakes or hardships. If the camp kitchen got lost, I don't imagine I'd like it, but I'm sure I'd make the best of it and get along on roots or fish or whatever was handy. I'm crazy about adventure.

"But the dreadful thing about me is that if something happens to some one else, I'm no use!

"If a wild beast attacked my companion and I saw him fall down bleeding, I'd probably faint or scream or disgrace myself somehow. I know I wouldn't have the least idea what to do in an emergency.

"One day a man dropped dead in a dressing room near mine. I was simply horror-stricken. All I could do was to yell for help. But Baclanova was splendid. She was calm as a doctor, knelt down beside him and rubbed his wrists and ankles, told every one what to do with water and how to loosen his clothes. They didn't know he was already dead, and if he had had a chance at all, she would have saved him. That's the way I'd like to be.

"And Baclanova is a blonde!

"I'd like to ask Schoedsack what about the race of Nordic women? Aren't they supposed to be the world's bravest women?

"When Chevalier chose me from the extra ranks to play the lead with him I wasn't frightened. I didn't know enough. I thought what a grand break it was and what a fine part to play, but it was a part for an actress and I ruined it.

"I was out here visiting with my mother, and I was playing extra parts because I was crazy about acting. I expected to go back to college. One day I was sitting here in the cafe when I noticed Chevalier looking at me. He was my favorite actor, so I was flattered. It turned out that Lillian Roth, who was to have played with him, had been delayed in New York, and they needed a girl for the picture. They took me. I should have been terrified. I would be, now.

"Perhaps the trouble with me is that I haven't sense enough to be scared of scary things.

"Maybe I'll be scared when I get in with the lions."

The beautiful Joan Blondell doesn't quite agree with Mr. Schoedsack, but does admit she spent a night atop a ladder when a family of mice insisted upon scampering back and forth across the floor

Copyright by Public Ledger

FEBRUARY 14TH

by Mildred R. White

Falling in Love With the Same Girl Twice, but Under Different Circumstances, Brings a Happy Finale on St. Valentine's Day

BRUCE TOWNSEND stared, bewildered, at the calendar pad in his hand. Seated at his huge, glass-topped walnut desk, he leaned back in the swivel chair and turned the pages of the thick pad that indicated the months and days of the new year which had just started.

"What the ——!" He muttered the exclamation. For on each page, commencing with the very first dav, a ring had been put around the 14th of February. The month of February showed at the bottom of each January day sheet and was small; always the same date had been circled with an orange-colored pencil.

The law offices of Townsend, Bailey & Todd were quiet. The rest of the force would not be down to work for two hours, but Bruce had come in early to look up the Federal-Berman file before dictating the defendant's answer. The mystery of the marked calendar kept him from perfect concentration. He couldn't dismiss it from his mind until he had learned who—and why.

In the first place, did February 14 mean anything to him? Yesterday when the new pad had been mailed him, he had transferred all important dates from the old calendar to the new one. Family birthdays, anniversaries, scheduled holidays—all went down. He knew, from many years of writing them on the pad, that there were no dates to watch before June.

But this February date. It bothered him. One he had not written down himself. And, although it very probably was meant as a joke, he couldn't decide who had perpetrated it—nor what it represented. Besides, all of the underlings had a certain respect for the unmarried head of the law firm. He couldn't picture any of them as being undignified enough to attempt mystery of this sort.

One by one Bruce eliminated the office force from the possibilities.

Finally he came down to the stenographers. Both the new stenographer working on Todd's brief and the regular girl, Fay Sullivan, had worked late —but, even if either had been responsible for the trick, what significance did it hold? He shook himself angrily. February 14 must mean something. It might be a warning to him. He had plenty of enemies. That was only natural in the hotly contested suits tried in the courts of equity and law. He thought of the "Ides of March," and grinned in amusement at himself. Was he to get his downfall on that February date?

Bruce didn't know quite why he connected the new stenographer with this calendar fixing. Possibly because she was the only one about whom he knew such a very little. An excellent stenographer, Todd had declared, willing, intelligent and efficient. He did not need to add—and attractive. That was self-evident. He thought how clever it would be for some one of his competitors to have placed this girl in his office to learn some of the information they could get in no other way. True, her references stacked up well—or they wouldn't have taken her—but she had been in the city only a few months. She might have worked for Barrett, Barrett & Barrett, of Indianapolis, the three years she stated, but out-of-town letters were simple to forge—or at least quite possible.

And yet, she didn't look like the kind of a girl whom any one could bribe. Not with those clear blue eyes. It had taken him the ten days to discover that they were blue. They were so dark. And wide apart. Made her look a lot younger than the 26 her application form showed.

No. He shook his head. The Garrett girl wasn't a spy. But what the dickens did this February 14 mean? And who had written it all over his calendar?

THAT evening Bruce sat alone in the dusk. As he rose to turn on the light and go over the Chadwell papers he heard a slight noise out in the adjoining office. Stepping to the door, he discovered the new stenographer filing. He walked over to her side, bent his tall height to look at the papers in her hand.

"You're working late."

"I don't mind. It's easier if I can start out in the morning with none of the previous day's uncompleted tasks ahead of me."

He turned on his heel and went back to his papers. Yes, she had the same glow about her. The similarity wasn't exactly in their looks—more in the magic both radiated. His thoughts went back to the previous summer.

Golf at Van Ettan Lake in August. Bruce had played from early morning until dark. It was his game, and the course at this resort was hazardous and exciting. This particular day—his first one there—the four players had gone stag for dinner at the clubhouse, later shooting dice until the evening was half gone. When he had returned to the lodge he had found a note from Gyp, reminding him that he was supposed to be on their boat party. She had phoned him earlier in the week before either had left for Van Ettan.

"I'm asking Nina Fordham for you," she had gayly announced when she invited him.

He had agreed to go to Gyp's party, and although late, he had changed into flannels and sauntered down the pier to where the Gypsy was docked.

The party had had a good start; in fact, it had reached the peak of noisy excitement. A radio clashed with the attempts of a victrola, and above this din could be heard Slim Torrents' raucous tenor. Couples were dancing on deck; here and there a man and a girl sat aloof, attentive to nothing but each other.

It had happened that Nina had been unable to join the party, Bruce's hostess explained in a few words.

"But Jean Torrents had a house guest she brought along for you. She's up there somewhere," waving her hand vaguely toward the deck. "I forget her name, but she's a lovely blonde."

Bruce made his way distastefully along the cluttered deck and finally by the process of elimination found the girl whom he was supposed to entertain.

"I think you must be the 'lovely blonde' Mrs. Tennant has told me about."

The slight figure whirled about and lifted a startled face. Bruce never forgot that moment. Nor had he ever forgotten the two deep pools of black that looked up at him, half afraid.

"Oh—I thought I was alone." Bruce gathered from her tone that she much preferred the imaginary condition of solitude than the reality of his presence.

Trent Cransden went past them, stubbing his toe tipsily and cursing with concentration. He looked up and saw the two watching him, tolerant amusement on one face, distaste on the other.

"Better find you 'nother frail, Townsend," he maliciously called out. "This is an iceberg Jean brought out. And she don't like us either," he added ungrammatically.

"I'm not used to them, I guess," the low voice beside him apologized. "I can't help it if they seem rather crude to me." She looked up at him defiantly, and yet pleadingly. Without words, Bruce guided the girl to the front of the boat and up on the roof, where occasional pillows had been strewn.

SHE had on a soft, fluffy evening dress of some light shade. Bruce thought it might have been a pastel color, but in the faint light it appeared white. The crowd became noisier, more boisterous. He glanced at the luminous dial on his wrist.

"I have an idea."

She looked at him questioningly. He held out his hand and helped her to her feet.

"No questions," he warned as she parted her lips to speak, "or you'll spoil the charm. I'll give you the story of my life tomorrow if you'll listen and you can authenticate it by consulting the Torrents or my banker, doctor and adviser."

His tone was light, his eyes twinkling, but his companion sensed his underlying earnestness.

"At least I am sober and——" he looked steadily into her eyes, "appreciate the right kind of girls."

They had left the boat behind them and were untying a rowboat Bruce had found fastened to the landing.

"There's a raft out here a ways where we rest from the long swim to it." As he had rowed the distance, talking nonsense most of the time, the man whom all his associates thought of as the hardest-headed lawyer in Ivanhoe knew that he had been struck by the fever that he had disparaged in others. A couple of hours before, he had not met this girl; now he knew that he wanted to marry her.

They had talked of everything that night on the raft. That is, everything but names and places and identities. She had led him on to tell her his ideas, his ideals, his ambitions and hopes. He didn't know how long it had been before he had taken her in his arms. He remembered that they had discovered mutual interest and tastes, in music, literature and even religion.

Her head had rested hours on his shoulder, his face against the light fragrance of her hair that shone in the moonlight like white gold. Contentedly, neither spoke, except in occasional murmurs—half phrases—a word here and there, that were as full of meaning as months of conversation. For, somehow, both knew that later meetings would not alter their first intuitive knowledge that they were meant for each other; they would merely emphasize and confirm it.

There had been only two disappointments in the entire evening—the evening that lasted until the first red streaks of dawn glowed in the east. One had been his idiotic notion of not wanting to learn her name—not until the next day.

"You are a moonflower to me," he had whispered. "You're like a dream girl. I don't want to know tonight whether it's Agnes or Dorothy or Ruth. Let me just think of you for this little while as Wonderful Girl Who Loves Me. By the way"—he lifted his face from her soft throat in pretended panic—"you really do, don't you?"

"Yes, my darling, I do." Her eyes glowed darkly, but a hint of sadness was in her voice.

The other item was her skepticism. Admittedly, she had fallen in love at first glance.

"But—you can't care for me—not the way you think you do—and the only way I want you to," she had protested. "Why, you don't know me."

"I know all the important things," he had doggedly persisted. "That you are beautiful and sweet and good. This is different," he had added gently. "This is love." He smiled in the dark. "I know because it's so different from the usual."

He had also insisted that it would last; that, no matter what happened, he would never forget.

"And you shan't forget me, either, young lady," he had joked. "You're not going to have a chance." But she had soberly insisted:

"I'd like to bet that within six months you will have forgotten me entirely."

"I think you must be the 'lovely blonde' that Mrs. Tennant has told me about." She stared icily at him

He had taken her back to the lodge finally, had held her once more, tightly, in the corridor outside her room.

"Until tomorrow," he had whispered, and she had smiled in agreement.

AS HE recalled the memory of the previous August, Bruce swore aloud in chagrin. In his room that morning, he had found a telegram from Ed Wallace, demanding that he return to Ivanhoe at once and confer with him about "something vital." Wallace had talked about starting suit against the trust company and members of the Bondholders Committee. Evidently he had a hot tip that couldn't wait; wanted to get the bill of complaint filed early Friday. Well, nothing for it but he would have to dash into town and spend the day with Wallace. Bruce never hesitated when there was a matter of importance to handle for a client.

Better start at once. He could wire from the city and explain. Find out if she would be there the entire week. If so, he would be out Friday night; if not—where could he see her?

"Fool!" Bruce blurted aloud bitterly at his desk this January night as he came back to the present moment. Why hadn't he realized that he could not wire her—did not know her name? What must she have thought? Exactly what she had said—that such affairs were only incidents with him. That he had not been serious.

He had left for Van Ettan Friday after court adjourned, driving crazily through the half dark of early evening. And she had gone. At least the Torrents had checked out that morning and their guest, who had been registered with the clerk only as "and party," had presumably left with them.

And Jean, the only one of the bunch who could have helped him—Jean and Slim were on their way across the Canadian Rockies on horseback. No hope of reaching them for at least a couple of months. And after that trip, they took a tour down the Western coast and into Mexico. Globe-trotters all right. They might not be back to town for a year.

Now, by the time he did get in touch with Jean and finally located the girl he thought of as "Moonflower," she would be married to some one else. Certainly couldn't expect her to remain faithful to a single night's memory.

So he had not been allowed to mope in despair. But although he treated every dinner partner with attentive and smiling courtesy, he never asked her company on a twosome. The poignant memory of that white night on the raft in mid-August had spoiled the possibility of his enjoying subsequent moonlights with other blondes—or brunettes.

However, Bruce was not the type who would allow an appealing feminine face to blind him to truths. He nodded his head in silent approval of his sudden decision. He would cultivate Miss Garrett, apparently play into her scheming hands, make sure whether this date mystery had any significant meaning. Later that night, after he had taken the surprised stenographer to her apartment home not more than ten blocks from his own, he smiled as he said to himself:

"Wonder how much my plan of becoming chummy with Haldene Garrett is influenced by her vague resemblance to my dream girl!"

That night was the beginning of an association that did not at all work out according to plan. Bruce found the quiet, poised girl of the office a charming companion at night, entertaining, cleverly witty, eager for music. At the same time he liked the fact that Haldene never overstepped her position in the office. Although in two weeks they were gayly flirting with each other across the supper table at Eaton's, calling themselves saucy nicknames and enjoying every minute until midnight—which Haldene had early designated as the zero hour for working people—nevertheless the following morning found a dignified and impersonal stenographer addressing the head of the firm as "Mr. Townsend" or "sir."

It was about the middle of February before Bruce realized what had happened to him, and with the knowledge that this slender, blue-eyed girl was fast replacing the memory of that golden summer night at Van Ettan, he felt a deep chagrin.

"It wasn't enough that I discovered how impossible it was for Holly to be connected with anything underhanded or sneaking; I had to fall in love besides."

Bruce paced the length of the room, his heavy tread making slight noise on the thick floor covering. He stood at the window [illegible] out, still trying to fathom the strange feeling of resemblance to "Moonflower" he sensed in Haldene.

"They're about the same height, Holly a little shorter, perhaps. Her hair not quite so light as Jean's friend's, and nowhere near so beautiful. Perhaps that's just because I prefer long hair to bobbed," he mused. "Their eyes are different, too—Holly's dark blue instead of black." Then with an impatient shrug, he turned from the window and started pacing the floor again.

The worst part of it was that, whereas he knew he cared about Haldene enough to want to marry her—and Bruce Townsend had gone for thirty years without desiring wedding bells—still, he couldn't quite get over the memory of that night on the raft.

He went into the stenographer's office. Haldene had been working late, but was now putting on her tight-fitting, tip-tilted hat in preparation for leaving.

"Did you want something, Mr. Townsend?" The way she whirled about from the mirror reminded Bruce of another girl and another scene.

"Never mind." He shook his head. "Just a few collection letters. I can put them on the dictaphone."

But she would not let him. She pulled off her hat and took a notebook from her desk.

As they returned to his office, Bruce made a vow. He would never say a word of love to this girl. The thought of that other one, whose first introduction to him had been in that sudden turning around with the half fear rounding and darkening the expressive eyes—he had told her that night that he would never forget—would always love her. He would wait—months—even years. As much as he cared for Haldene, he couldn't blot out that memory. His decision cooled his voice, made him short and even curt in his dictation to the slight figure opposite him.

"Take a letter to Ed Wallace," he began, too interested in his own thoughts to notice the droop to Haldene's mouth, the downcast slope of her shoulders. Bruce looked through the file in his hands grimly.

"Some friends! What I'd like to tell this particular one is a lot different than what I shall tell him."

She raised her eyes in interest.

"Dragged me from a summer resort last August—interrupted what was more important to me than anything that's ever happened in my life."

HE CLOSED his mouth tightly. Better be careful. He had never hinted to any one about that summer night on the raft, when he had fallen so deeply in love with the fair-haired girl in his arms. He had often thought that Haldene had tried to draw him out about whether he had ever been in love, but his elusiveness had matched her subtlety. And yet, as he viewed the file which gave evidence of the tremendous amount of work he had done on this case for Ed Wallace—so far without pay—and what the cost had been—his resentment overcame his judgment.

"Word it for me, will you?" he asked. "I'm so furious at him that I can't be decent. I drove 200 miles, spent a long day with him, working up this case. Stayed at it nearly all the next night and hurried it into court the moment it opened the following morning—all this at a loss of the most wonderful thing that had ever come into my experience. And has he paid me one cent? Not one."

"How long has it been?" Haldene's voice was quick with excitement.

"Let's see——" he leafed the sheets in the folder. "Here 'tis. August 14 I dated it, although it wasn't filed until the next morning." He looked at the calendar on his desk. An orange ring about the date. "It'll be just six months tomorrow."

There was a tenseness in the atmosphere that Bruce could not account for. Haldene had thrown aside her notebook, dropped her pencil. As he looked across at her in surprise, he suddenly noticed that her eyes appeared black with excitement.

"Six months is a long time for people to remember," she reminded him a little unsteadily.

"Haldene——" he half rose from his chair.

She leaned across the table as his glance fell on the marked calendar between them.

"Within six months you will have forgotten——" she repeated, and Bruce knew where he had heard those words before.

Much later, she raised her head from his shoulder and protested: "The cleaning women will die of the shock. We'd better get sensible."

Bruce merely tightened his arms as if he would never let her go.

"Tell me again. You wanted to see if I would remember—or if I'd fall for another pretty girl. Well," he chuckled, "I didn't recognize you and I did come to love the new stenographer, but you'll have to admit that a man who falls in love with the same girl twice must really be in love—even if I didn't remember that February 14 was just six months from the night we first met. And what a Valentine Day for me."

In silent confirmation Haldene merely pressed her head closer to his shoulder and sighed in perfect content.

Copyright by Public Ledger

"Did you want something, Mr. Townsend?" she asked

Waiting and Hoping

VIGNETTES OF LIFE

By J. NORMAN LYND

Registered U. S. Patent Office Copyright by Public Ledger

Copyright, 1933, by Public Ledger

FOR THE WASHINGTON POST BOYS AND GIRLS

The Junior Post.

SECTION OF THE WASHINGTON POST

WASHINGTON, D. C., FEBRUARY 12, 1933.

SPECIAL ISSUES OFFER EXCEPTIONAL OPPORTUNITIES

"Junior Post" Contributors on Their Mettle in Coming Weeks

Dear Post Boys and Girls:

We have a Junior Post today of which to be proud. How lovely are some of the drawings the boys and girls have sent us and how well some of them understand what Valentine Day is all about.

Since we are now in the midst of great events in this year 1933, celebrating the birthdays of great men and women in February and preparing to celebrate those that come in March, and to make the inauguration March 4 the most notable one in the history of the Nation's Capital, boys and girls of Washington have much to write and think about.

It is the duty of every citizen or future citizen to know what is going on in the Government of their country and to understand something of world events. So the thinking boys and girls who want to prepare themselves for the future will read and try to understand the news of the day. Many of The Junior Post boys and girls write in that they attend some of the sessions of Congress and visit our public institutions as much as they can. That is very good news, for the boys and girls of Washington have greater opportunity along these lines than the boys and girls of any other part of the country.

Don't forget that the inauguration number will be printed February 26, and the Career Number March 5, the day after inauguration. We, of course, want good pictures of the new President and the scenes of the inauguration, but we also would like some stories on the functions of the President of the United States and the qualities necessary for real leadership.

We would like some history of the White House and other families who have lived there. Of course, boys and girls, you will have to get this out of books. That is perfectly proper if you only take the facts, but the stories must be in your own words and not copied.

The boys and girls who contribute to the Pets' Corner might take their pets for a walk and let them see the squirrels and Mr. and Mrs. Owl, if they happen to be out, who live in the White House grounds and the pigeons that live in the grounds and the park opposite, and write something about them, or draw pictures of them.

As you all know, Meggie Scottie, belonging to Mrs. Roosevelt, is to be the new White House dog. Of course, we will expect to have her picture in The Junior Post inauguration number. Meggie is a nice looking Scottie, so you can use any nice looking Scottie for a model.

The last week in March we are going to have a special spring edition of The Junior Post, so be alert for the first signs of spring and write poems and stories about them and send in strips and pictures suitable for this number.

EDITOR JUNIOR POST.

VALENTINE'S DAY. Awarded $1 cartoon prize. Drawn by Eleanor Layton, 3912 Twenty-second street northeast.

Abraham Lincoln.

Abraham Lincoln was born in Hardin County, Ky., on February 12, 1809. His home, a log cabin, was no better than an Indian lodge. The school he attended was 5 miles from home and the teacher taught only reading, writing and elementary arithmetic.

In 1816, the primitive conditions of life in Hardin County forced the family to move to southern Indiana. Here, on the farm near Gentryville, now Lincoln City, Lincoln's mother died on account of lack of good medical care. Abraham, then only 9 years old, helped his father, a cabinetmaker, make the coffin in which his mother was buried. Then he wrote his first letter, to a traveling preacher, asking him to stop on his next trip and say a prayer over her grave. His father soon married again.

In 1830, the family reestablished its home on the Sangamon River, in Illinois. In the autumn of 1830 Abraham tied his extra shirts and home-knit socks in a big cotton handkerchief and turned his face to the nearest settlement, that of New Salem.

In 1834 he was chosen by the Whigs of his district to represent them in the Legislature.

In 1837, having educated himself, he passed the examination to practice law.

In 1846 he served one term in Congress, but the administration was Democratic and he was a Whig, so there was little chance to distinguish himself. For a year Lincoln, being out of politics, made a reputation for himself as a lawyer and as an orator.

The Kansas-Nebraska bill, prepared by Stephen R. Douglas, Democratic senator from Illinois, now alarmed the Whigs of the North to vigorous resistance against the spread of slavery. Lincoln soon became the leader of the opposition in the West.

Returning to the Illinois Legislature, he helped organize the new Republican party.

In 1858 he became nationally known through his contest with Douglas for the United States senatorship, in the course of which the famous Lincoln-Douglas series of debates took place.

In May of 1860, the Republican national convention at Chicago nominated Lincoln for President, with Hannibal Hamlin, of Maine, as Vice President.

He was elected President in November. When his inauguration took place seven States had formed the Confederate government. A month later Fort Sumter was captured by the Confederates. The President then issued a call for volunteers and prepared the Regular Army for war. Within a month all the States had joined one side or another and the Civil War began.

For two years Lincoln kept constantly to the task of preserving the Union, but on January 1, 1863, he issued the emancipation proclamation, and from then on the cause of the war had the added purpose of freeing the slaves.

Lincoln was reelected in 1864. On the night of April 14, five days after Lee's surrender, President Lincoln was shot by John Wilkes Booth, at Ford's Theater, in Washington, as part of a general plot against the Government.

The President died the next morning, without recovering consciousness.

Lincoln was brought back to Springfield, Ill., where he was buried.

NAOMI FREILISOFF (age 12).
643 Columbia road northwest.

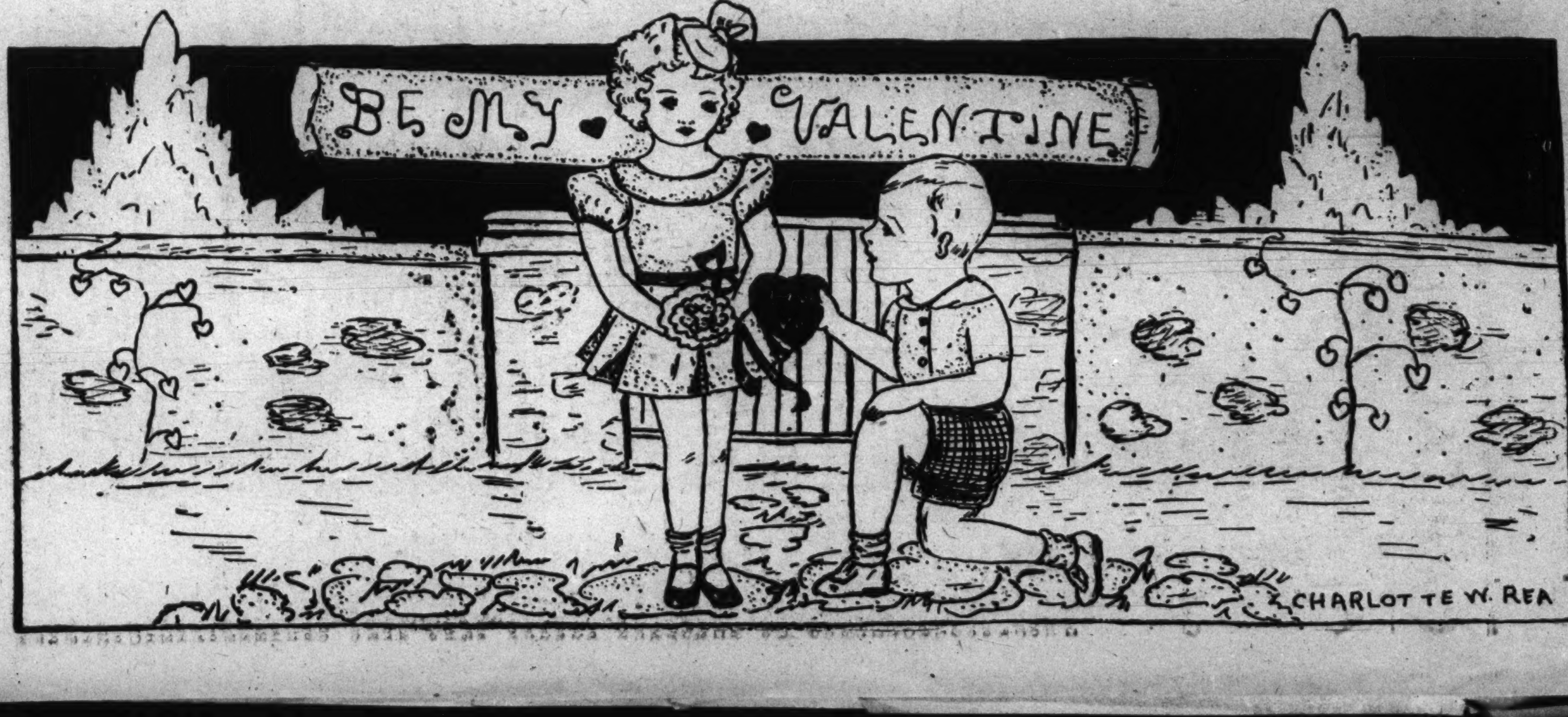

Awarded $1 strip prize. Drawn by Frances Marshall.

The Pets' Corner

THE PETS' CORNER.
Edited by Ding-How of Hydegree
(Mascot of The Junior Post).

Bow, wow, wow, wow! Snow is on the ground, but who cares! My typewriter is in a nice warm room, and Jack Frost has never been able to do any painting on my eyeglasses. I keep them on my nose too much. Of course, the snow is nice to walk about in and even an editor likes winter sports, bow, wow, wow, wow!

I have just been down to inspect the stands being put up for the inauguration, and think that they will do very well. Meggie Roosevelt Scottie asked me to send her the latest developments in Washington and to give her some advice on the things she should put in her trunk when she gets ready to move down to Washington early in March. Meggie, you know, has been invited to live at the White House for four years. I wrote Meggie a long letter on my typewriter, telling her to bring as many hair ribbons as she could. Society is going to be quite gay this spring and summer, and that we have very good things to eat down here, so the dining problem need not worry her. I guess Meggie will just wait at the White House until all of us call on her. But Mr. and Mrs. White House Owl and Mr. and Mrs. White Squirrel are planning a special reception for Meggie. Oh, well, Meggie was an editor, although I doubt very much if she ever wrote on a typewriter or wore a pair of eyeglasses.

Anyway, I had a nice message from two friends who live down in New Orleans, that they are advancing on Washington and that they are going to make a lot of noise when they get here. Well, I don't think they can write on a typewriter or wear eyeglasses either. Just wait until they get here, I will tell them a thing or two in my best editorial manner in public print and in private conference with the bark on, too.

Mike Great Dane has just gone by leaping along in the snow and everybody clears a path for him. Not any editor, for if Mike ever fell on me I would tell all the Pets' Corner about it. Daisy and Spider say they feel quite safe even if Mike is 50 times as big as they are, because he always looks before he leaps and before he climbs up on the divans or uses the hearth rug for a bed.

Mr. Tweet Canary has made up a song about the beautiful snow and the wonderful new view he can see from the window where his golden bungalow now hangs. Mr. Tweet can sing a lot, but his audience is limited. He says the next time the Grand Opera comes to Washington, he is going right down to teach the stars how to sing and to show them what real grace notes are like. That bird is certainly conceited, although, of course, he does sing well, but he can not write on the typewriter. Hop Toy has been going about a lot lately and been telling everybody about the good things he has to eat. Who cares, we had turkey pie and ice cream and cake for dinner and it was so good.

Dear Ding-How: I have always wanted to write to you, but my mistress has been very busy lately. She also made some drawings of me and I sure would like to see them in your paper. I am a year and a half old. I weigh 14 pounds, and well you know how high a Scottie is. I have my name in the American Kennel Club stud book, so you see I am not a mut, but some muts are very nice, don't you think?

I have had distemper, ear trouble and a sprained ankle. Well, now that you know my life history, I will say woof! A new friend, BURNSY.

P. S.—My mistress' name is Mary Meacham.

4000 Cathedral avenue.

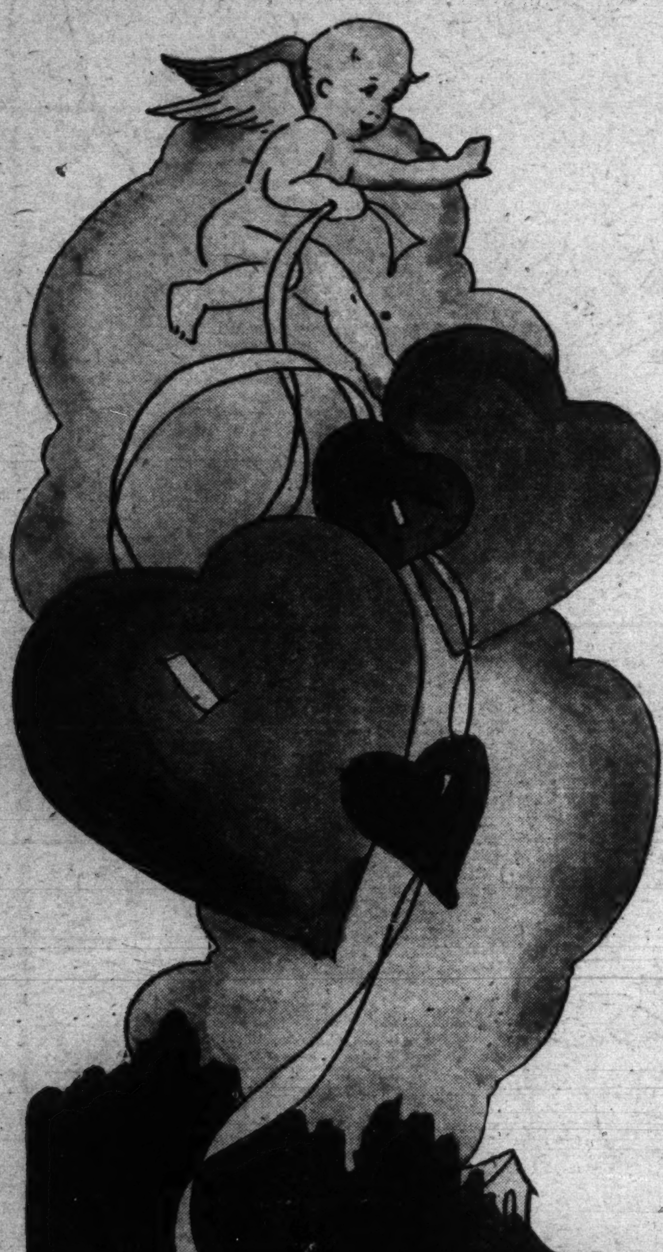

Drawn by Rosalie Reid.

The Life of a Valentine.

(Awarded $1.)

Bump! Bump! Bump! It was a pretty rough road. I was in a big truck being sent to a store. I was a big red valentine, with a little white Cupid in the middle of me.

Suddenly the truck stopped. A man came out and carried the box which I was in into the store. Then the lady who owned the store started to take the valentines out of the box. When she saw me she said, "This is the prettiest valentine of them all. This one shall go in my window."

The next day a little boy came in and bought me. He paid a whole quarter for me. When the little boy got home he wrote inside of me, "Dearest Sister: Hope you are better and I wish you a very happy Valentine's Day."

When the little girl received me in the hospital she was very happy.

Well, I have done my work and made a little sick girl happy and better.

MARIE LOUISE RALPH (age 10).
5210 Illinois avenue northwest.

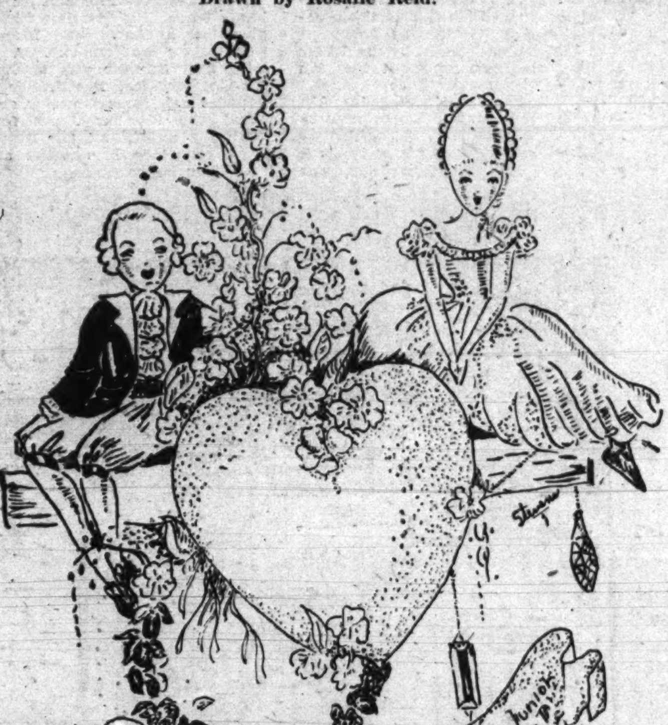

Drawn by Robert Stevens, 2307 Fort avenue, Lynchburg, Va.

In the Editor's Letter Box

Dear Editor: I am sending a few drawings which I hope you will like and publish. Thanks for printing my other works. A true member,
CHARLOTTE W. REA.

Dear Editor: I am inclosing some drawings that I hope you will publish. Sincerely,
MARGARET MANTZ (age 14).
304 East Walnut street, Goldsboro, N. C.

Dear Editor: I am inclosing several drawings. This is the last year that I'll be able to contribute to The Jun-4ro Post, because I am now 17. I am never going to stop reading it. Long live The Junior Post! Your old friend,
FRANCES MARSHALL (age 17).
2000 H street northwest.

Dear Editor: I am submitting for your approval a picture which I have named "Speed Kings." I hope you will like it. I have been sick in bed with the flu, but I hope now to make up for lost time. Yours, respectfully,
EDWIN A. FINCKEL, Jr. (age 15).
809 Taylor street northwest.

Dear Editor: Thank you for publishing my story in last Sunday's edition of The Junior Post. Inclosed you will find another group of writings. Much luck to your ever-growing paper. Sincerely,
ROSEMARY DERMODY.
440 Sixth street southwest.

Dear Editor: I have sent my drawing in of "Blowing Bubbles." I do not fail to read The Junior Post every Sunday. I hope I see my drawing in The Junior Post and that I am included as a member. With luck to the little paper. Yours truly,
BETTY SMITHDEAL (age 12).
647 Massachusetts avenue northeast.

Dear Editor: I am inclosing three more drawings which I hope to see some time in The Junior Post. With best wishes, I am, sincerely,
JANE MAHER.

Dear Editor: Thanks for publishing my story Sunday. I am inclosing a few articles which I hope you will find worthy of publication. I shall try to send in something more for the special issue which will appear on February 26. We are still taking examinations at school. A devoted member.
ELLEN BEATY.
Savage, Md.

Dear Editor: I am sending a cartoon and a poem for Valentine's Day. The poem is dedicated to a neighbor's darling baby boy. Sincerely,
MARY SMALL.
34 Arundel avenue, Hyattsville, Md.

Dear Editor: This is my first contribution, therefore I am very enthused over it. I do hope you will like it and think it nice enough to be published. Wish much success for 1933.
CATHERINE KONG (age 13).
105 Ballston avenue, Ballston, Va.

Dear Editor: I am sending in to the famous little paper, The Junior Post, several drawings and a poem. I was very much pleased to see my poem last week. With much success to our paper this year, I will try to do my part in contributing. I have already started to work on my story for a career.
MARY MEACHAM.
4000 Cathedral avenue, D. C.

Dear Editor: Inclosed you will find a cartoon and a story on St. Valentine's Day. I certainly hope they will be printed. Sincerely,
NAOMI FRISLICOFF.
643 Columbia road northwest, Washington, D. C.

The Last Valentine.

The scissors went "clickety-click-click." They stopped for a minute and then started again, "clickety-click-click."

"How many more do you have to make, Sis," Earnest asked as he carefully scraped his thumb along a piece of cardboard to remove the paste.

"Two," Clarie replied, "and then we'll address and stamp them. Look, isn't this beautiful. See I put a lollipop here in the girl's hand. I think I will send this one to mother's little cousin Maye."

"That candy looks good. Why don't you give it to your beloved brother?" Earnest said playfully.

"What would you look like sucking a lollipop?. A 16 year old high school senior sucking a lollipop, think of it."

"Oh, what the difference? Candy is candy isn't it? Here sis, you'll have to tie this. I never was good at tying bows."

"Your fingers are too clumsy, Earnest," his mother looked up from the beans that she was stringing and laughed.

"Oh, well, Lappy likes me anyway, don't you Lappy?" he asked the little dog. Lappy put his head on first one side and then the other and barked.

"See, see, Lappy said 'yes,'" Earnest cried.

"How do you know he didn't say 'no,'" his sister laughed.

"You said 'yes,' didn't you little Lappy?" Earnest asked looking around, but Lappy was gone.

For a time they worked on in silence. Earnest addressing the envelopes, while Clarie tucked the valentines in and sealed them.

"Why, where is that one that I had for Maye?" Clarie cried suddenly.

"You just had it a few minutes ago. Where did you put it,?" Earnest asked.

"I laid it right here on this box."

"Are you sure you put it there, Clarie?" her mother asked.

"Positively."

"Earnest, have you got that valentine?"

"No, honest I haven't. I haven't seen it since Clarie held it up to show it to me," Earnest answered.

"That's right. He hasn't got it mother. I put it here on the other side of me and he hasn't moved since I put it there," explained Clarie.

"Wait a minute, I will help you look," her mother said.

They moved everything and searched for 15 minutes but the valentine could not be found.

"But where could it have gone," cried Clarie, who was almost in tears, "I know I put it there."

"There it is again," Earnest sat down and put his face in his hand. "There is something else that has magically disappeared."

"Clarie, come here, sis!" Earnest called from the porch.

"What is it?" Clarie asked coming to the door.

"See, there. What is that which Lappy has?" he asked pointing to the dog.

"Why I believe it is a lollipop stick. Lappy, come here. Why, yes, it is a stick," she cried, "where do you suppose he got it from?"

"I've my suspicions," Earnest laughed. Earnest went to the dog's box and pulled out its contents. In a moment he reappeared holding a dirty, torn object in his hand.

"Look, Clarie, the mystery is solved."

Clarie laughed. Earnest held the lost valentine!

MARGARET NELSON (age 15)
520 Florida avenue northwest.

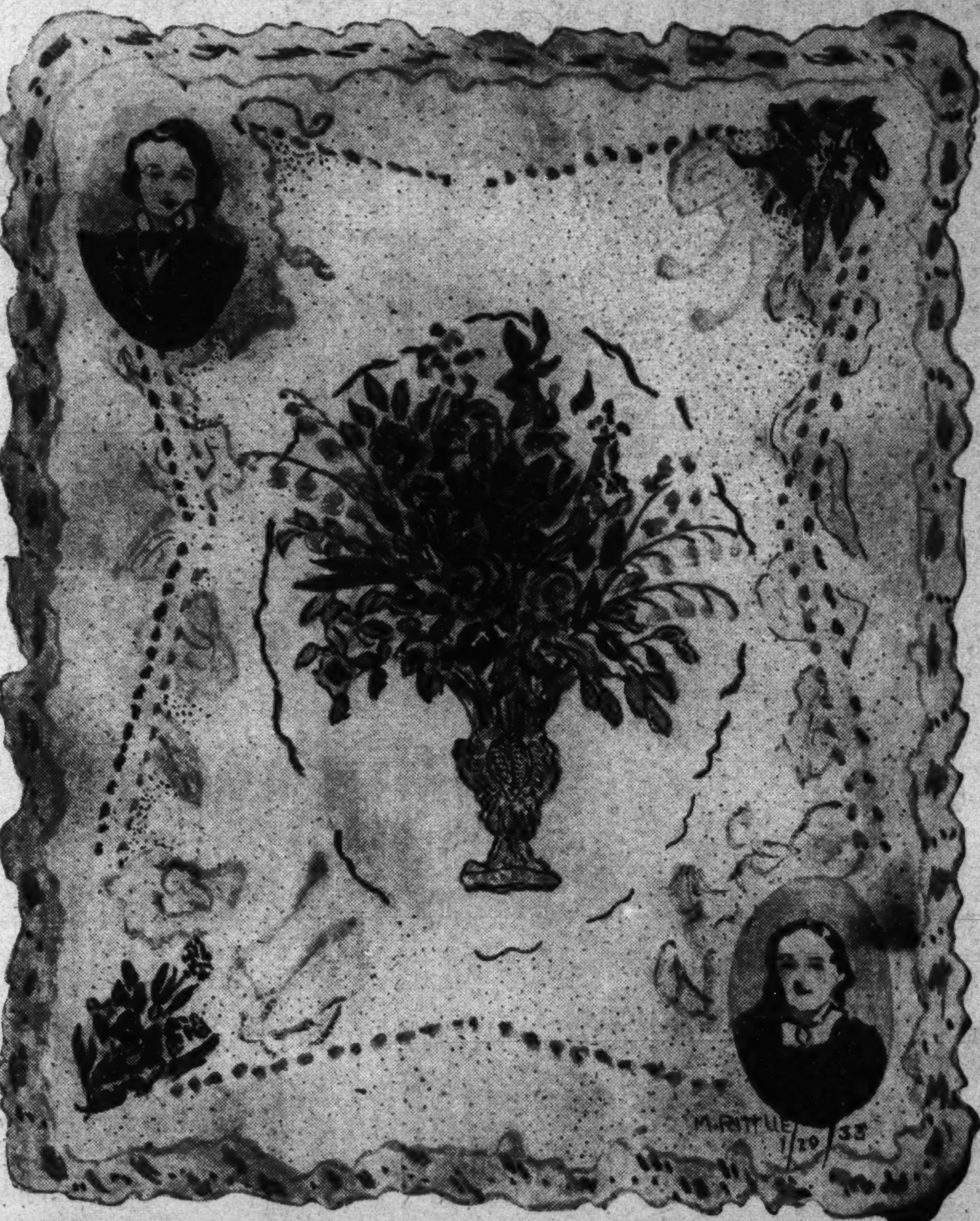

FROM THE FAMILY ALBUM (A Valentine of 75 years ago). Drawn by M. Rittue.

Knighthood of Youth Offers Opportunity for Service

THE STORY BOOK LADY

"Will you be my valentine, will you be my valentine?" said Lilian as she came up with the Story Book Lady and the members of the Junior Post Writers Club and the Knighthood of Youth where they were gathering in the park to organize the weekly pilgrimage to Story Book Land.

"Of course, I will," said the Story Book Lady, smiling down on the little girl. "I will be glad to be the valentine of such a nice little girl."

"I think Valentine Day is a lovely day anyway," said Anne as she hurried along with the rest. "We made all our own valentines this year, and father and mother say that the ones we sent them were the best they ever received."

"Of course," said Alice. "They did not really know who they came from. They just guessed."

"My grandsons have been having guessing games, too," said Mr. Gnome, who keeps the gate of the Fairy Tale Bridge that leads to Story Book Land. "They received lots of valentines, and have been trying to guess who they came from."

Little Lilian jumped about in glee at this news and it is very certain that Blick and Flick and Little Mick, the grandsons of Mr. Gnome, guessed that some of their valentines came from the tiny girl.

Mr. Gnome and his grandsons looked something like the bright pictures on valentines as they flung open the gate of the Fairy Tale Bridge that leads to Story Book Land and stood making deep bows with their green hats with the scarlet feathers on them in their hands as the Story Book Lady and the members of The Junior Post Writers Club and the Knighthood of Youth hurried through the gate.

"Oh look! Oh look!" said Little Lillian as they neared the Fairy Tale Forest on their way to Story Book Land. "Here are the Story Book Fairy and the Story Book Fairy children, Merry and Jolly, all riding in airplanes made out of tiny valentines. Oh, I do think they are so cute."

"Yes," said the Story Book Fairy as she circled about over the heads of the Story Book Lady and the boys and girls. "The queen had these airplanes made especially for St. Valentine's Day and for our important pilgrimage to Story Book Land with the boys and girls of The Junior Post Writers Club and the Knighthood of Youth and, of course, the dear Story Book Lady."

"I think the queen must be sweet," said Little Lilian.

"She is," said the Story Book Fairy.

"Do all the Story Book Fairies ride in airplanes?" asked tiny Bobbie?

"Oh, of course not," said the Story Book Fairy. "Only the Air Corps of Fairy thoughts."

"It is a lovely idea," said Little Lilian.

"Well," said a voice at a book street, "if you want to see something really interesting, come right into our puppet parade."

"Of course we will," said the Story Book Lady, leading the way as she put on her magic glasses. "We will be very glad to. Let me see. It is called 'The Puppet Parade,' by Carol Della Chiesa (Longmans, Green & Co, New York). It is a delightful international marionette presentation and we would all like to see the puppets parade."

"Oh, see the lovely towers," said Alice as they came to another book street. "Do tell us about it, dear Story Book Lady."

"Of course I will, dear," said the Story Book Lady, putting on her magic glasses. "Let me see. It is called 'Tower Legends,' by Bertha Palmer Lane, and all the lovely illustrations are by Rosamond Lane Lord. (The Beacon Press, Boston.)

"These legends are all of historic towers, nine ancient and one modern, and how full of romance and interest they are," said the Story Book Lady.

"Come in, come in," said a voice at the end of another book street. "If you catch me I will tell under which bush I have hidden my pot of gold. But, of course, you will have to catch me."

"Well," said the Story Book Lady, leading the way. "This does sound exciting. Let me see. It is called 'Patsy and the Leprechauns,' by Margaret and Mary Baker." (Duffield & Green, New York.)

Knightly Ideals And Good Habits Are Encouraged

The Knighthood of Youth looks forward to the opportunity of service which is possible and necessary for every man and woman or boy and girl who wishes to do their part in the world.

This is one of the features of the Knighthood of Youth, a great national organization of boys and girls under 12 organized to uphold knightly ideals and to form good habits and encourage others to do so also and to conquer bad habits.

This organization is growing by leaps and bounds in Washington and all over the country, and is sponsored in Washington and nearby States by The Washington Post.

If you are interested in becoming one of the thousands of members of this organization write or come into the Knighthood of Youth office of The Washington Post.

Teachers and parents alike indorse the movement of the Knighthood of Youth and many of the executives in the United States Government departments interested in character development in the youth of the land are very much in favor of it.

Valentine Greeting.

Valentine greetings I send to you,
One and all, the whole world through,
And I sincerely hope that you will find
A lovely gift with your valentine.
Covered with cupids, hearts and lace,
All dressed up to suit your taste.
From some one that loves you true,
Valentine greetings I send to you.

MARY KOCH.
1514 Seventeenth street northwest.

THE JUNIOR POST AIRSHIP

"Mail your valentines early," said the editor as the pilot tuned up the airship of The Junior Post preparatory to starting on the weekly tour of the world to bring back news to the young and old readers of The Junior Post.

"Well," said the pilot, with a laugh, "I have. But of course Valentine Day is quite different from when I was a boy. We saved our pennies to buy the paper lace confection displayed in the store window for mother. I must say that we delighted in the comic ones for our friends Now we buy books and candy, and the valentines themselves are real little works of art, but not so alluring to my boyish mind as the old-fashioned ones."

"I feel that way, too," said the editor, "although I thought you were not old enough to have that feeling. As for comic valentines, young man, I hope your parents lectured you, as mine did me, on the poor taste of hurting other people's feelings."

"Of course," said the pilot, grinning boyishly, "all the funny ones do not hurt peoples' feelings. I was looking at some my sister's boy had and they were full of humor of the nice kind."

"Yes," said the editor, "and I bet you sent some off yourself."

"Well," said the pilot, "my sister says I never grow up."

"The stands for the inauguration are coming along splendidly," said the editor as they flew along Pennsylvania avenue and past the White House. "I like the whiff of brand-new wood we catch as we fly along over them. You know that nice clean odor always adds to the joys of the inauguration for me. Of course they will paint them I guess but I really did like the years when they did not paint them."

"I hear they are not going to paint all the stands, only the Court of Honor," said the pilot.

"There are President and Mrs. Hoover coming out of the United States Capitol now," said the editor as they flew over the Capitol building. "They have been attending the memorial services of the late former President Calvin Coolidge, marking the end of the thirty days of mourning for him. Real tribute was paid to the sterling character of this great American."

"That is the new Senator from Missouri, Bennet Champ Clark, whom the older senators speak of as Champ Clark's Boy," said the pilot as Senator Clark was seen walking with his wife and his sister, Mrs. James M. Thomson, formerly Miss Genevieve Champ Clark, from the Senate wing of the Capitol to his office in the Senate Office Building. "He is a rising young man and was the youngest colonel in the American forces over seas and one of the founders of the American Legion organized just after the armistice."

"I suppose you insist on seeing the British royal princesses as usual," said the editor as the pilot flew over the palace grounds where the Princess Elizabeth and Princess Margaret Rose were playing. "You always make straight for their haunts as soon as we cross the Atlantic Ocean"

"Well," said the pilot, "they are nice looking youngsters, but just to show we are impartial we will take a turn or two over the royal palace at Sofia, Bulgaria, and see the people acclaiming the birth of a princess to King Boris and his queen.

As they flew over France they saw some of the officials gravely discussing the exchange of war relics with Germany. Under this arrangement the president of the German republic, Gen. Von Hindenburg, may regain possession of the flag of his own battalion now in Paris.

Accuracy Asset In Building Up Good Character

Cultivate the habit of accuracy. This is an essential factor in good character building. In this day of specialized work and specialized movements, accuracy is an asset which will carry the boy or girl or man or woman far on the road to success.

One of the first things a man or woman learns when they enter a business, report on a newspaper or take part in any other occupation is that they must be accurate in getting their work just right and in making statements. It is so easy to change facts a little to make a situation seem more to our taste. But this is not accuracy.

A newapaper always likes to have the exact time a great event takes place. There is always real chagrin in the editorial rooms when the time and place and name and circumstances are not properly stated. An accurate newspaper man or woman is trusted with the most important assignments on the paper. This is true of every business and, of course, very true in the classroom.

Do not overstate or understate facts and have your facts right in every way possible. If you have a reputation for being accurate you will have a reputation also for trustworthiness which will help you make a success of life.

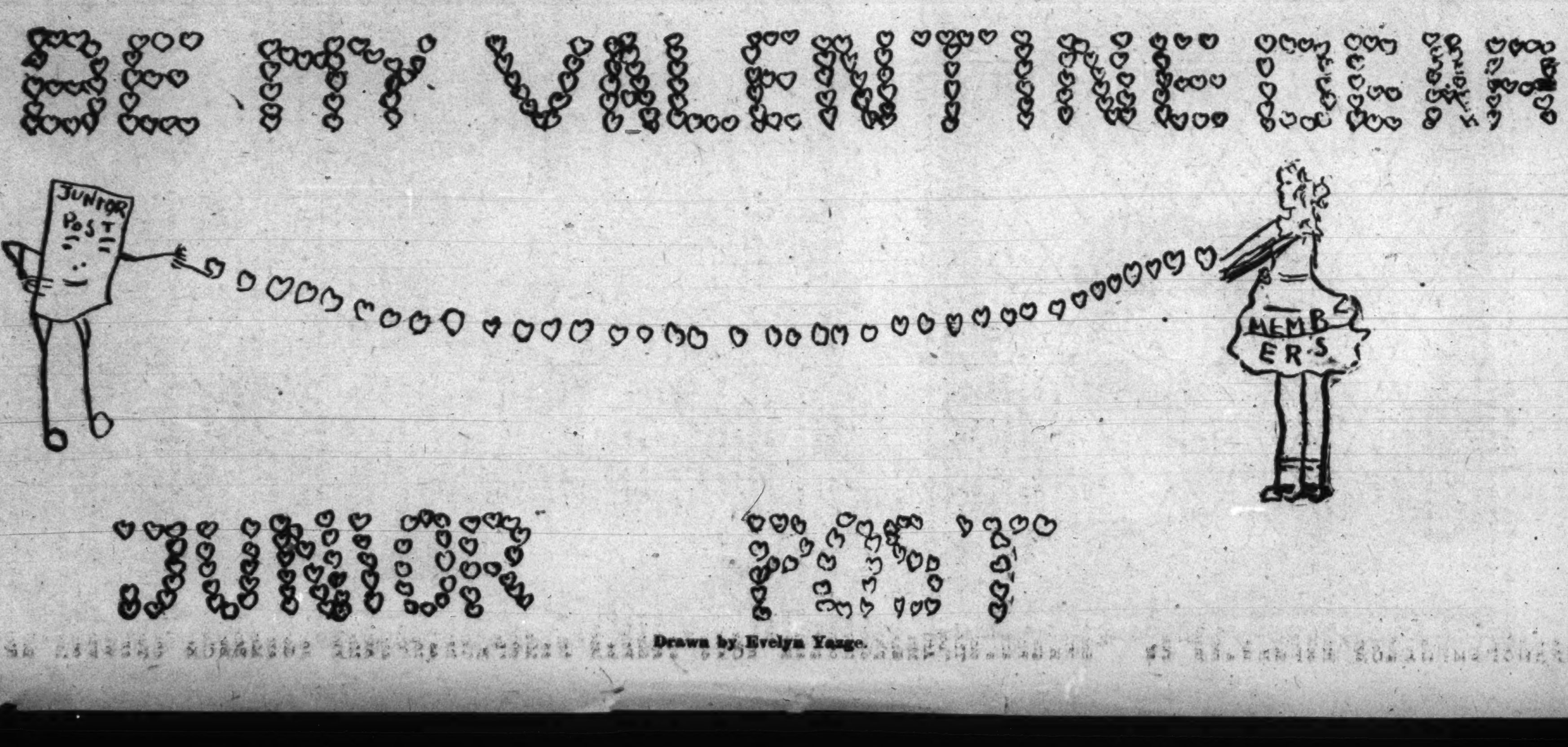

Drawn by Evelyn Yeage.

ROTOGRAVURE SECTION

The Washington Post.

SUNDAY February 12, 1933

A THIRD GROUP OF ENTRANTS IN THE POST'S "CENTURY OF PROGRESS" QUEEN CONTEST

(Ten of the photographs sent to The Post in this competition will be published each Sunday in this section.)

MISS T. W., RESIDING IN SIXTEENTH STREET.

MISS B. S., WHOSE HOME IS IN R STREET.

MISS R. E. F., A RESIDENT OF VIRGINIA.

MISS D. F. W., WHOSE HOME IS IN POTOMAC PARK.
Photo Art Studios.

MISS M. E. B., RESIDENT IN VIRGINIA.
Underwood.

MISS M. A. L., A RESIDENT OF MARYLAND.
H. & E.

MISS E. McG., RESIDENT IN SIXTEENTH STREET.
Underwood.

MISS V. B., WHO RESIDES IN QUESADA STREET.

MISS A. C., RESIDENT IN F STREET NORTHEAST.
Leitau Photo.

MISS K. W., WHOSE HOME IS IN VIRGINIA.
Ritchie Photo.

Names and addresses of contestants are not divulged, by agreement among newspapers associated in this contest, to prevent entrants being deluged by mail.

SWELLING THE RANKS OF THE SEASON'S DEBUTANTES IN THE NATIONAL CAPITAL

Photos by Underwood & Underwood.

MISS MARY HEWITT MYERS, daughter of Mr. and Mrs. George Hewitt Myers, a debutante of the winter.

MISS BERNICE SAFFORD, daughter of Mrs. W. E. Safford.

MISS MARGARET McKINLEY, daughter of Gen and. Mrs. James McKinley.

MISS MARIAN SHOUSE, daughter of Mrs. Edwards Shouse, whose mother presented her shortly before the holidays.

THE MISSES EMMA AND LOUISE TOMPKINS, daughters of Mr. and Mrs. Charles H. Tompkins.

MISS LYDIA LANE FOSTER, daughter of Mrs. Victor Foster.

MISS FRANCES PAGE SIMONDS, daughter of Gen. and Mrs. George S. Simonds.

MISS DOROTHY EDGERTON SMITH, daughter of Col. and Mrs. Walter D. Smith.

THE MISSES JANE AND HELEN TEWKSBURY, daughters of Dr. and Mrs. W. D. Tewksbury.

MISS ETHEL MAE TAYLOR, daughter of Mrs. Arthur MacElroy.

MISS HELEN MARK, charming and talented daughter of Mr. and Mrs. LeRoy Mark.

THE MISSES ELEANOR AND BETTY JONES, attractive twin daughters of Mrs. Ivens Jones.

MISS MARGUERITE PRESCOTT, daughter of Mrs. Baynie T. Prescott, whose mother presented her at a tea.

MISS HELENE FORTESCUE, daughter of Maj. and Mrs. Granville Fortescue.

THE MAN OF THE HOUR. Adolf Hitler, newly appointed Chancellor of Germany, gives thee Nazi salute during recent demonstration at Brunswick. A. P.

EVA FARRELL, DANCER, CATCHES THE SPIRIT OF ST. VALENTINE'S DAY. A. P.

THE IRON MAN OF GERMANY. An intimate picture of the aged Paul von Hindenburg at ceremonies commemorating the sixty-second anniversary of the Reich. A. P.

THE BRITISH AMBASSADOR MEETS THE FUTURE FIRST LADY. Sir Ronald Lindsay photographed with Mrs. Franklin D. Roosevelt in Atlanta, Ga., when both were recently en route to Warm Springs, Ga., where the "little White House" is located. A. P.

TRUANTS FROM OBSCURITY. Former Mayor James J. Walker, of New York, and Betty Compton out for a little air and a few wisecracks at Cannes, France, which is on the Riviera, where both are wintering. A. P.

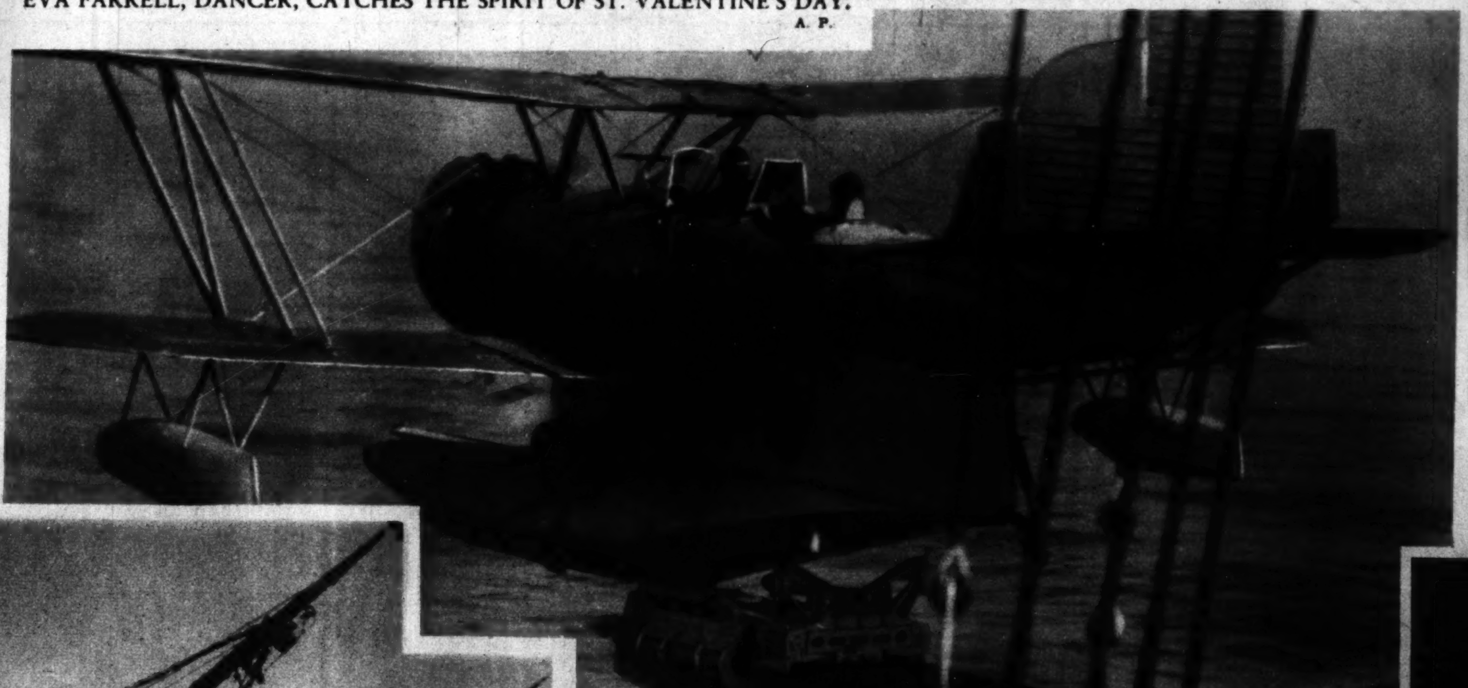

"SHOOTING" A PLANE INTO SPACE. One of the Navy's high-powered amphibians taking off from the catapult of the U. S. S. Detroit, while ship is under way. A. P.

BREECHES BUOY SAVED CREW when this trawler grounded in a fog at Girdleness, near Aberdeen Harbor entrance. A. P.

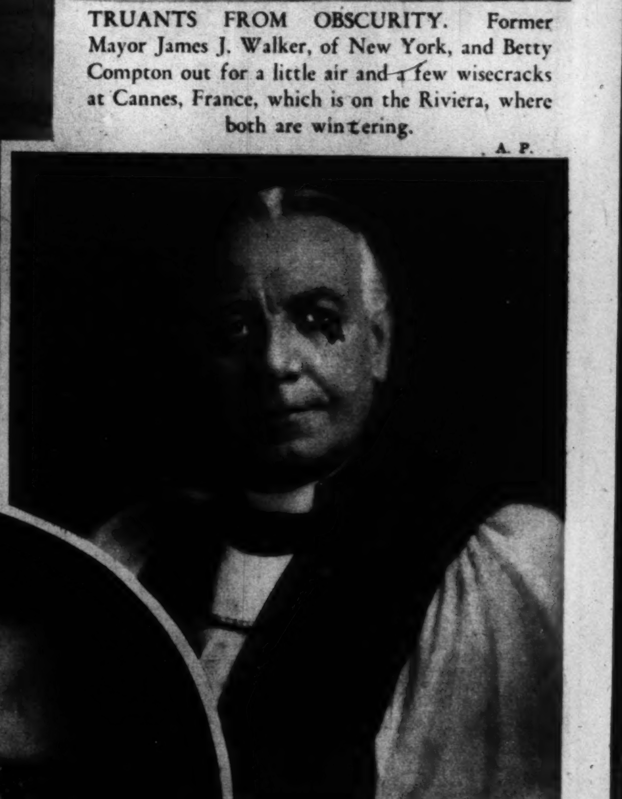

LEADERS FOR EPISCOPAL CORPORATE COMMUNION. William John Cooper, U. S. commissioner of education, and Bishop James E. Freeman, leaders for the communion to be held on Washington's birthday at the Church of the Epiphany, followed by a fellowship breakfast at the Washington Hotel. Mr Cooper, Harris & Ewing.

WAR DEPARTMENT CHIEFS. Front row, center, left to right—Gen. Douglas MacArthur, Col. Frederick H. Payne, Secretary Hurley, F. Trubee Davison and Maj. Gen. George V. H. Moseley, deputy chief of staff.
Underwood.

AMONG THE DISTRICT'S MIDYEAR GRADUATING CLASSES.

PARK VIEW SCHOOL graduated this class in its "A" Section.
H. De Long photo.

THE ALICE DEAL JUNIOR HIGH SCHOOL graduated this representative group in its first departing class of 1933.
C. R. Wood photo.

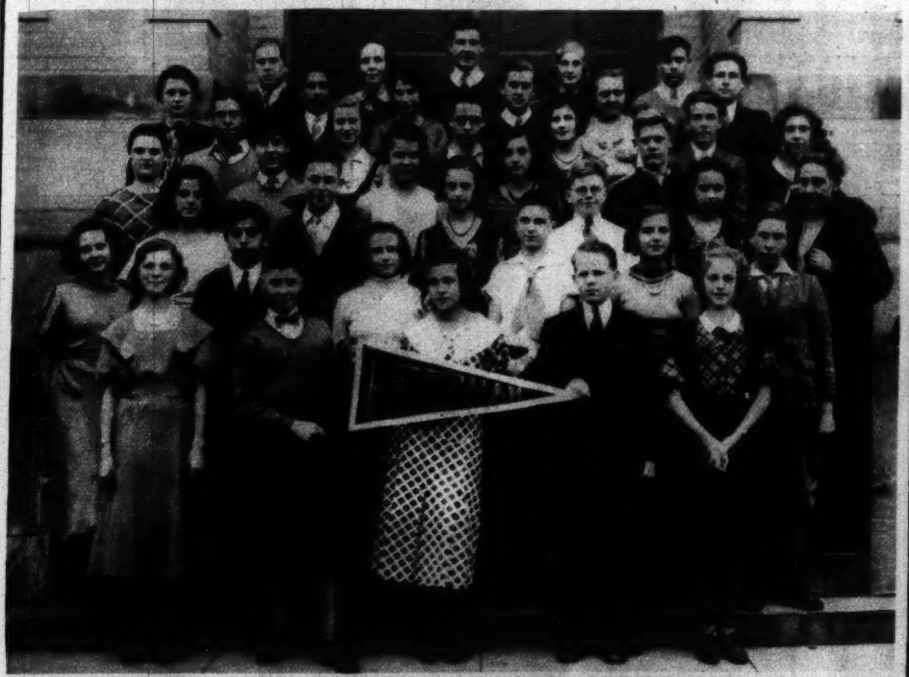

THE KETCHAM SCHOOL sent out this large class of graduates.
De Long.

RANDLE HIGHLANDS graduated this class numbering seventeen.
De Long.

EATON SCHOOL graduates a class in which girls outnumber the boys almost two to one.
De Long.

PARK VIEW SCHOOL graduated this considerable class, also, in its "B" Section.
De Long.

CONGRESS HEIGHTS graduates another preponderantly feminine class.
De Long.

LENOX SCHOOL is represented by this smiling group.
De Long.

WINTER'S WEIRD AND WONDERFUL HANDIWORK. Beautiful crystal formations grace the slopes of Mount Hood, Oreg., after evergreens frozen into immobility by winds, frigid temperatures and snow rear strange shapes along the mountainside. A.P.

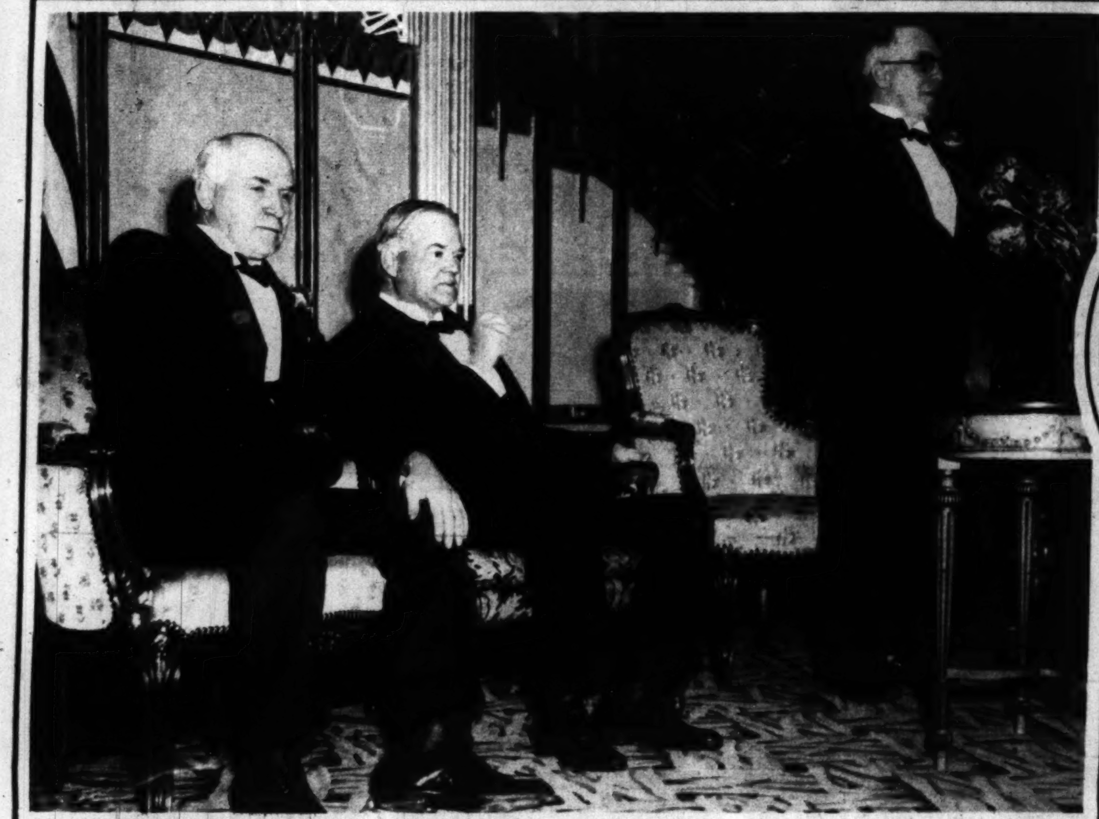

PAYS TRIBUTE TO MEMORY OF McKINLEY. President Hoover at the Ohio State Society's annual meeting. L. to R., R. W. Dunlap, Assistant Secretary of Agriculture, the President and Maj. Gen. H. L. Gilchrist. A.P.

NEWLY ELECTED OFFICERS OF ALMAS TEMPLE, A. A. O. N. M. S.

WILLIAM C. MILLER, chief rabban. Edmonston.

WARREN W. GRIMES, illustrious potentate. Edmonston.

ROBERT P. SMITH assistant rabban. H. & E.

F. LAWRENCE WALKER, recorder. Edmonston.

FRANK E. GHISELLI, treasurer. Edmonston.

ALLEN H. POTTS, high priest and prophet. Edmonston.

ARA M. DANIELS, Oriental guide. Edmonston.

SAILS FOR AUSTRALIA. Barbara Hutton, Woolworth heiress, as she sailed from San Francisco for the Antipodes. A.P.

NAZIS RALLY AMONG THE REDS. Thirty-five were injured when National Socialist storm troops rallied around red headquarters in Berlin recently. A.P.

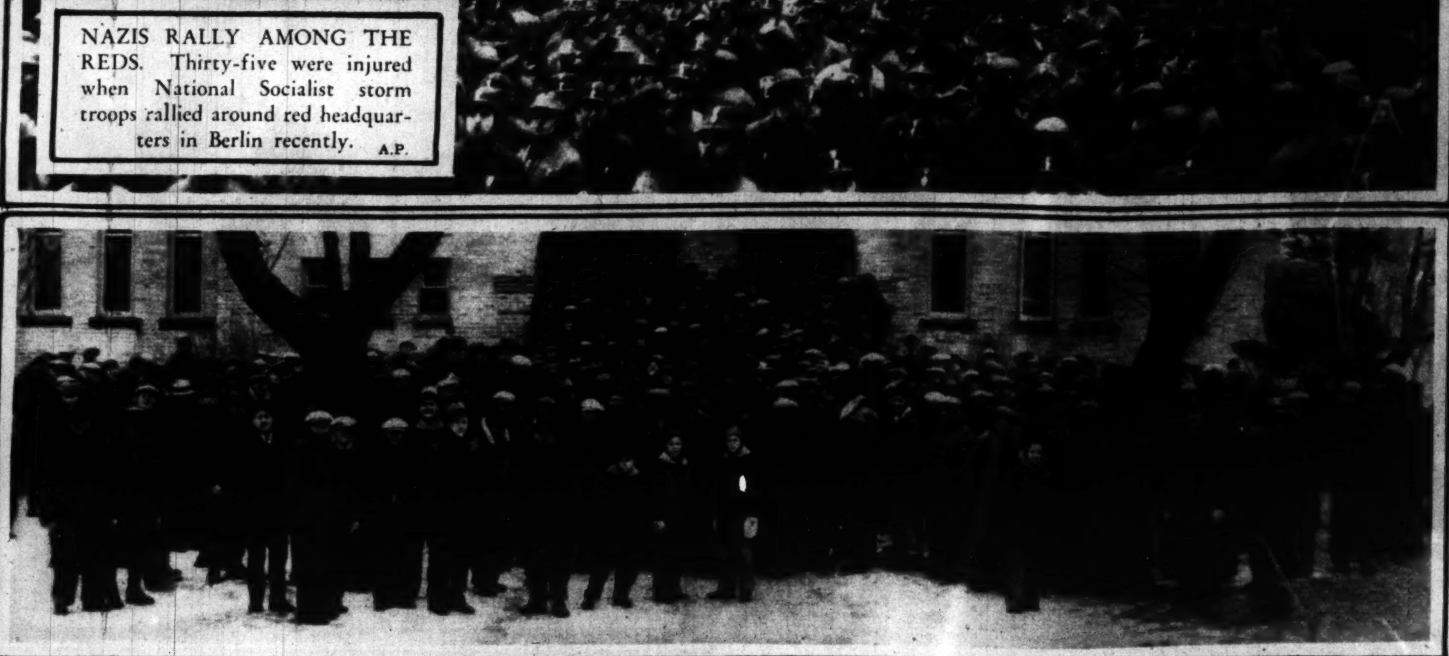

BLOCK FARM FORECLOSURES. (Left) A general view at Granite Falls, Minn., when a group of farmers forced a sheriff to postpone a foreclosure sale. A.P.

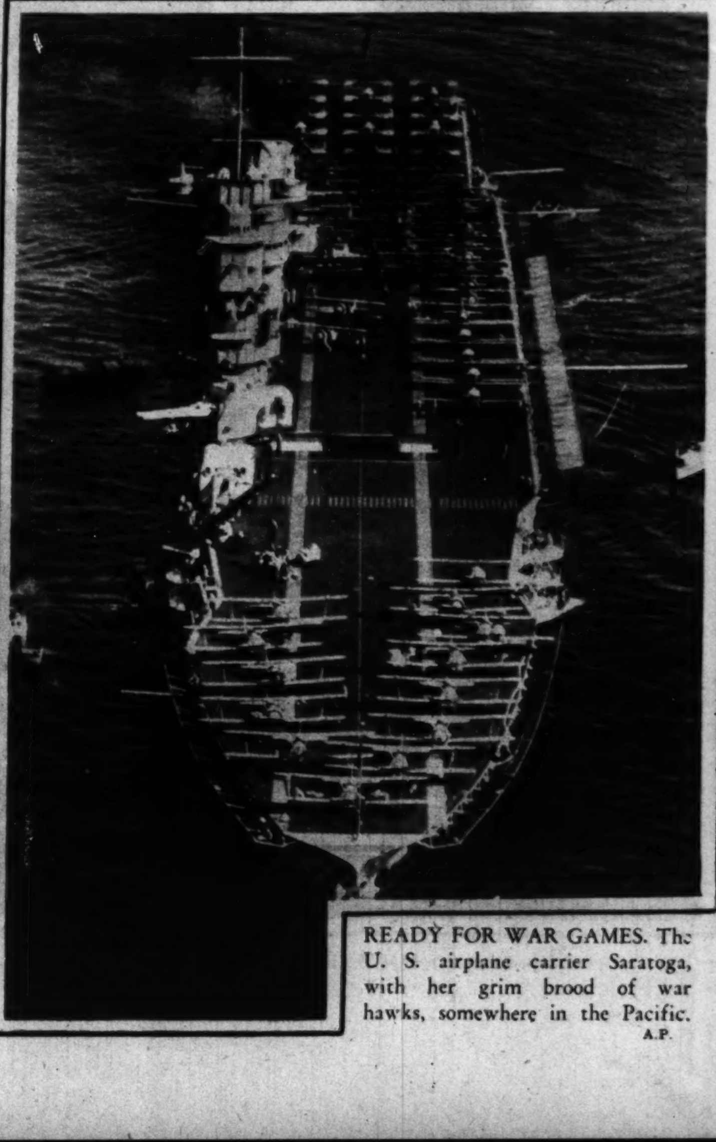

READY FOR WAR GAMES. The U. S. airplane carrier Saratoga, with her grim brood of war hawks, somewhere in the Pacific. A.P.

RECEIVED BY THE PRESIDENT. Attendants at the annual convention of the National Association of Real Estate Boards, photographed with President Hoover in the White House grounds. Rideout.

AT MIAMI BEACH. Dolores Hunt, of Chicago, an archery enthusiast, displays her skill with bow and arrow. A. P.

VICE PRESIDENTS—IMITATION AND REAL. Vice President-elect Garner, right, and Victor Moore, Vice President Throttlebottom in "Of Thee I Sing," banqueted together recently. Underwood.

THE GROOM AND HIS BRIDE. Max Hoffman, jr., and Helen Kane, the boop-boop-a-doop singer, photographed immediately after their recent marriage here. Arthur Ellis, Post staff.

FOR THE PRE-LENTEN DANCE. An alluring frock of Roosevelt blue, flat chiffon, with shoulder capelet that forms a cowl. Available in green, pink or white at the Hecht Co.

LIONIZING AN ACTOR! Buster Crabbe, Olympic swimming champion, now in the movies, has a guest at lunch. But his table manners are above reproach—as long as there is plenty of ice cream. A. P.

IN CHARGE OF BANQUET. L. to R.—T. Hunton Leith, Aubrey O. Dooley and James A. Soper, in charge of annual banquet, Washington Chapter, American Institute of Banking, at the Willard, Feb. 18. H & E. Brooks and Underwood photos.

Copenhaver
SOCIETY
ENGRAVERS AND STATIONERS
1521 Connecticut Avenue Washington D.C.

THOMPSON'S HEALTH BABY

THOMPSON'S
DAIRY
DEcatur 1400

IN MARC CONNELLY'S PULITZER PRIZE PLAY. The famous ark scene in "The Green Pastures," opening a belated engagement in the National Theater tomorrow night. Vandamm photo.

AND NOW THE ANKLE WATCH. The latest fad at the Florida resorts, but a little out of the wearer's line of vision! A. P.

GUDE BROS. CO.
FLORISTS AND FLORAL DECORATORS
1212 F Street
3103 14th Street
1124 Conn. Ave.
5016 Conn. Ave.

8 PAGES OF COMICS

The Washington Post.

Sunday, February 12, 1933

8 PAGES OF COMICS

Footprints on the Sands of Time

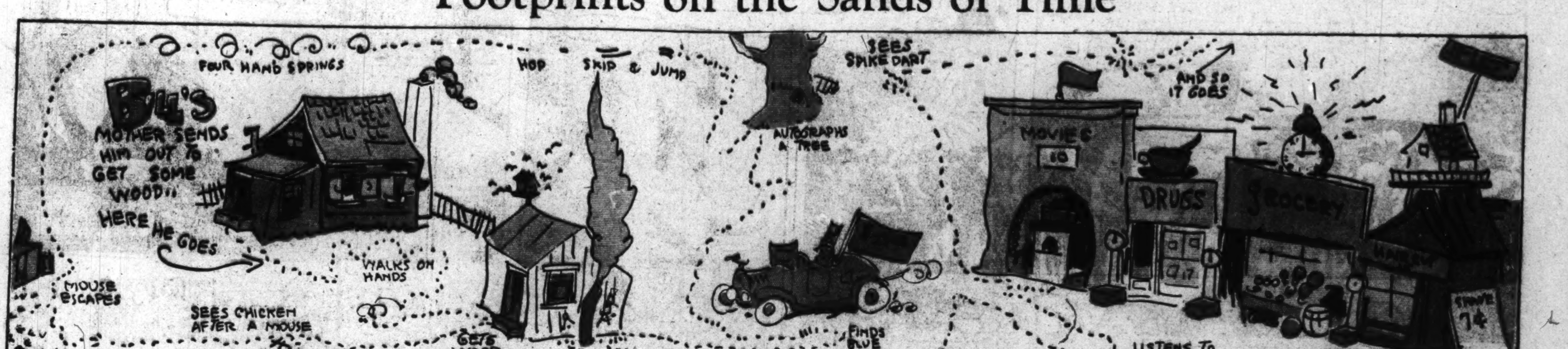

THE CAPTAIN AND THE KIDS

Trade Mark, Reg. U. S. Pat. Off. 1932.

By Bernard Dibble

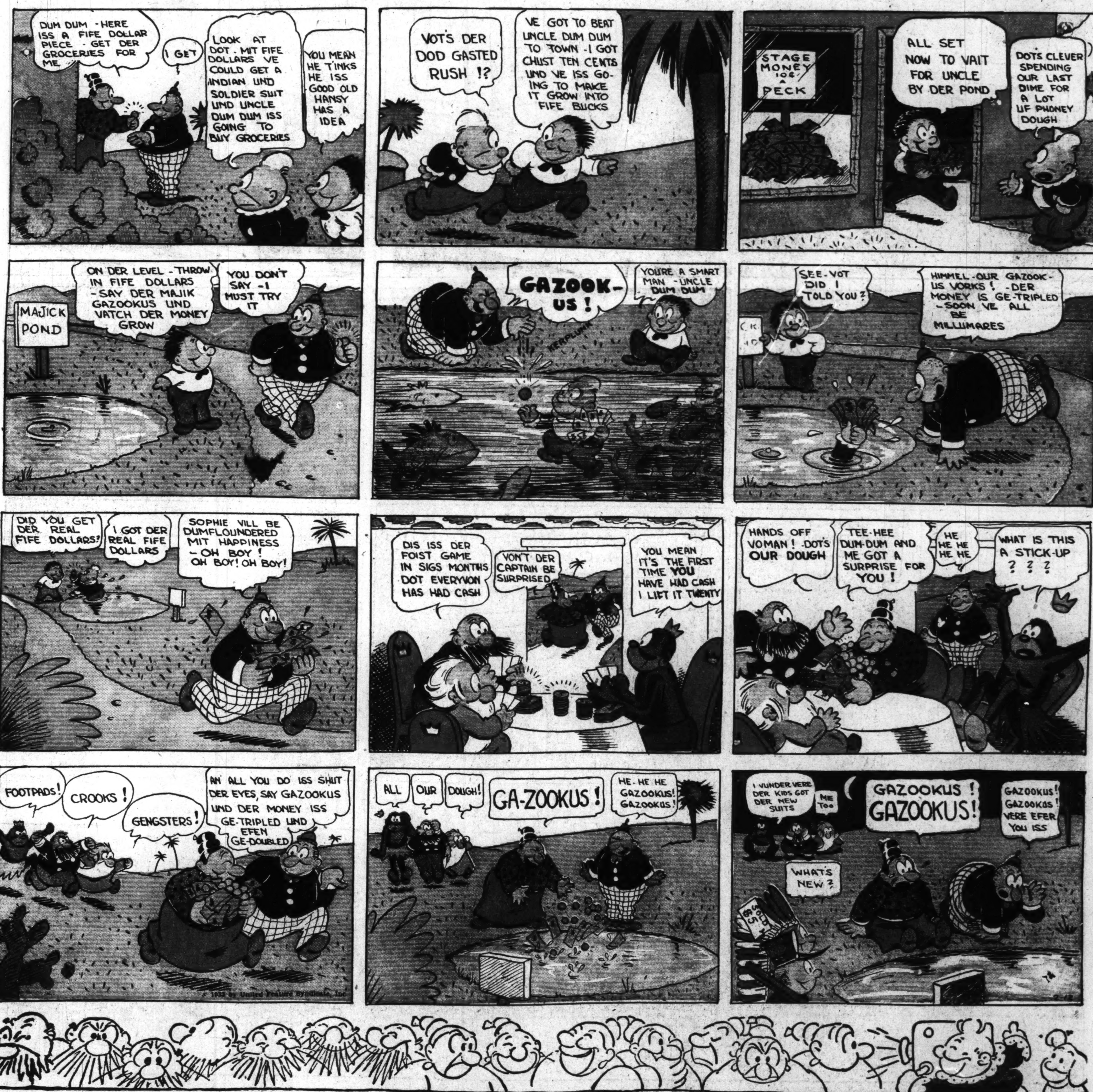

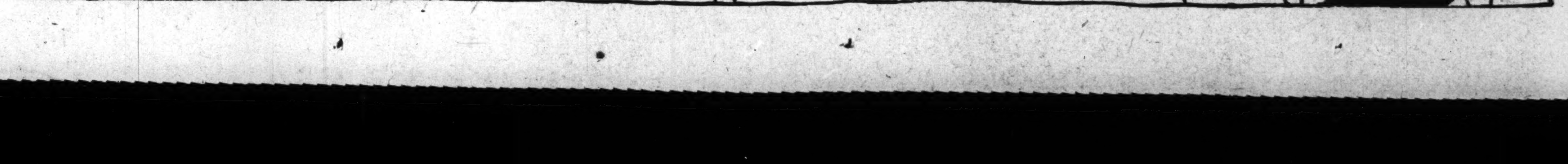

LITTLE MARY MIXUP

Trade Mark, 1932, Reg. U. S. Pat. Off

By R. M. Brinkerhoff

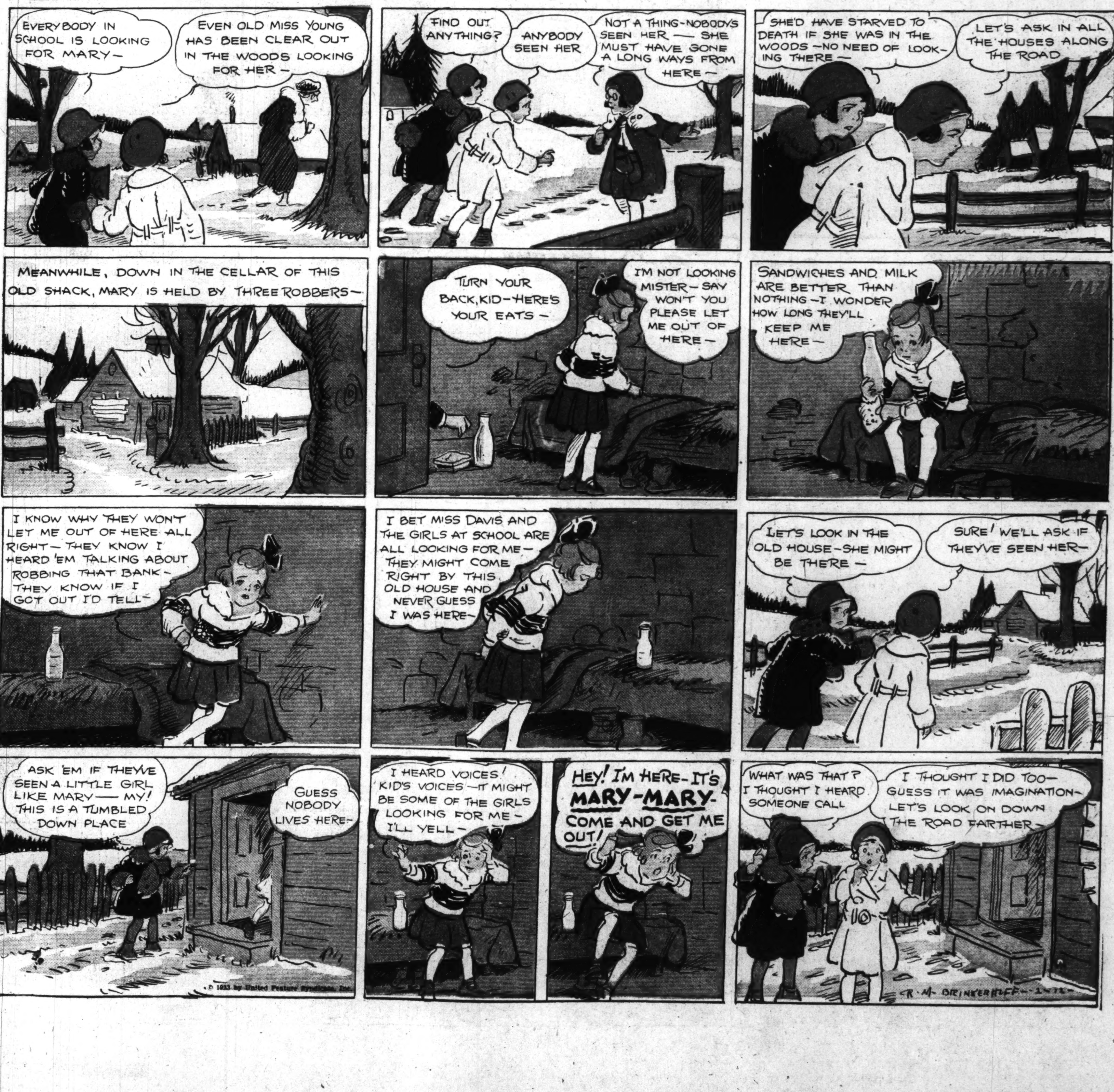

Winnie Winkle
THE BREADWINNER
BY BRANNER
WHAT'S TH' DIFF'RENCE HOW I LOOK — IT'S HOW I FEEL!! I TELL YA, I AIN'T SICK, AN' I WANNA GET DRESSED AN' GO OUT!!
I DON'T LIKE THE WAY HE LOOKS TODAY!
AN' WE'D BETTER SEND FOR TH' DOCTOR!!
WHAT A TOUGH BREAK!! NOW THEY WANNA SEND FOR TH' DOCTOR JUST 'CAUSE THERE'S A COUPLE OF SPOTS ON MY FACE!! I HAD A DATE AT TH' CLUBHOUSE WITH TH' RINKEYDINKS, TOO!!
RINKEYDINK CLUB
PERRY'S OVER AN HOUR LATE!! WONDER WHAT'S KEEPIN' HIM SO LONG?
HOW TH' HECK SHOULD I KNOW?
I THINK WE OUGHT'A GO OVER TO HIS HOUSE AN' SEE WHAT'S TH' MATTER!!
HELLO, FELLERS!!
HULLY GEE! THERE'S PERRY UP IN HIS ROOM!!
AN' HE AIN'T EVEN DRESSED!
WHAT'S TH' BIG IDEA?? YOU WAS S'POSED TO BE OVER AT TH' CLUBHOUSE FOR TH' REG'LAR RINKEYDINK MEETIN'!!
TH' FAM'LY SAYS I'M SICK AN' THEY WON'T LET ME GO OUT!! NOW THEY'RE GONNA SEND FOR TH' DOCTOR!!
GEE, THAT'S TOUGH!
WHAT'CHA GONNA DO??
NEVER MIND! WE CAN HAVE OUR MEETIN' ANYWAY! I JUST GOT A SWELL IDEAR!!
I WISH THAT DOCTOR WOULD HURRY UP AND GET HERE! I'M WORRIED ABOUT PERRY!!
I GUESS WE GOT ENOUGH STUFF NOW, FELLERS!!
FEB. 12-33
THIS IS THE PATIENT, DOCTOR!!
H'M!! I'LL TAKE A LOOK AT HIM!!
YES, IT'S MEASLES, ALL RIGHT! NOBODY IS TO BE ADMITTED TO THE HOUSE, AND NOBODY HERE WILL BE ALLOWED OUT!!
?
?
?

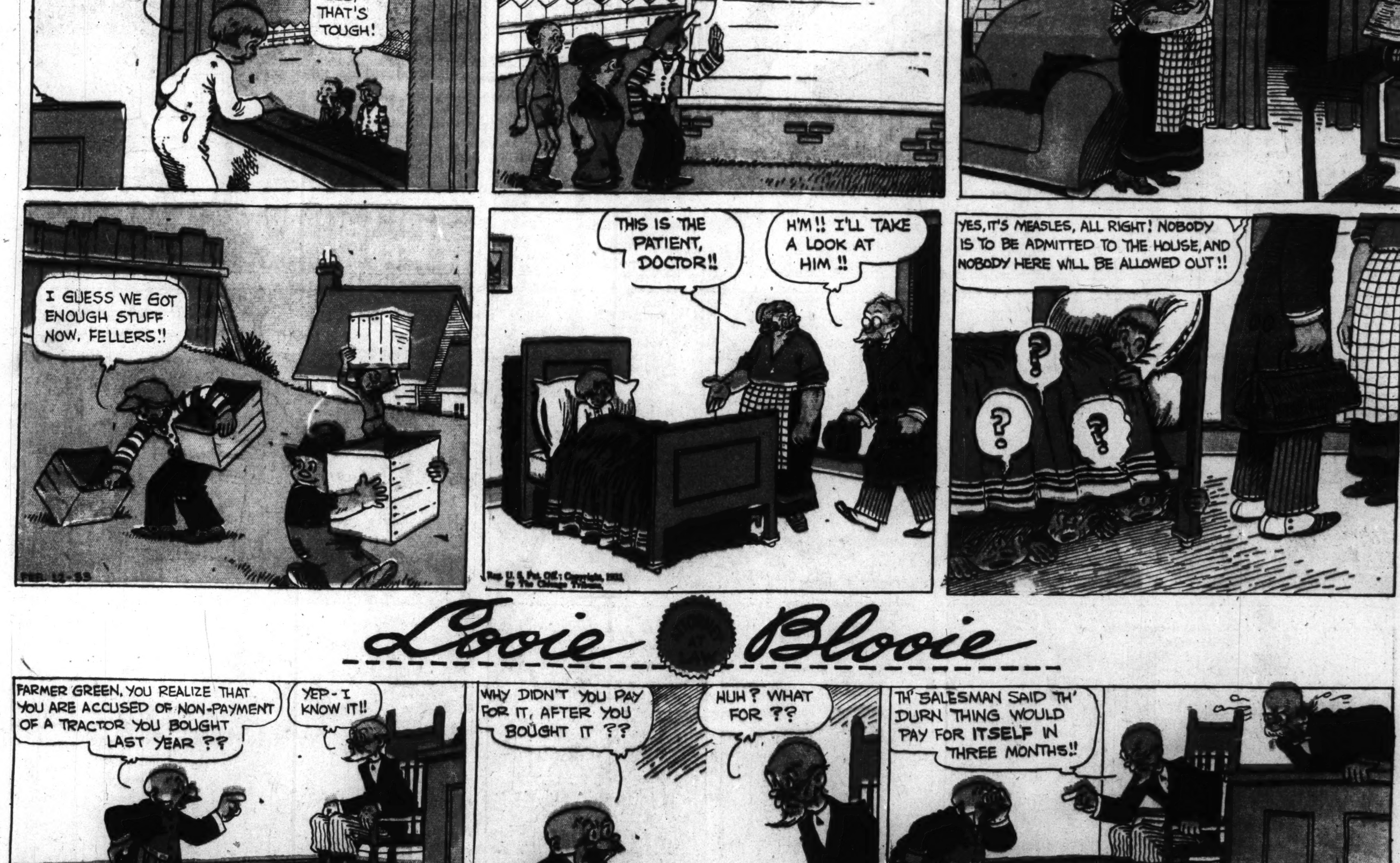
Looie Blooie
FARMER GREEN, YOU REALIZE THAT YOU ARE ACCUSED OF NON-PAYMENT OF A TRACTOR YOU BOUGHT LAST YEAR??
YEP - I KNOW IT!!
WHY DIDN'T YOU PAY FOR IT, AFTER YOU BOUGHT IT??
HUH? WHAT FOR??
TH' SALESMAN SAID TH' DURN THING WOULD PAY FOR ITSELF IN THREE MONTHS!!
BRANNER

The Washington Post.

Sunday, February 12, 1933.

8 PAGES OF COMICS

Laugh with the Gumps Every Day in The Post

Gasoline Alley Runs Daily in The Post

DICK TRACY
BY CHESTER GOULD
STILL TRYING TO FIND THE INDIVIDUAL THAT "PLANTED" THE PHONEY MONEY ON HIM, CAUSING HIS DISMISSAL FROM THE POLICE FORCE, DICK TRACY IN COMPANY WITH JUNIOR FOLLOW UP A NEW CLUE.....
YOU SAY YOU FOLLOWED THIS GUY TO THAT HOTEL?
WHAT SORT OF A FELLOW IS HE, KID?
WELL, HE HAD BLACK HAIR AN' KINDA SLEEPY EYES AN' HE STOOD RIGHT BEHIND US IN DE ELEVATOR DAT DAY YOU BOUGHT ME A NEW COAT AND HAT. I'M SURE HE'S DE BIRD DAT PLANTED DAT PHONEY MONEY ON Y'U, TRACY- I'M JIST SURE OF IT!
SH-H-H- THERE'S SOMEBODY COMING OUT TO GET IN A CAB-COME ON-WE'LL FOLLOW HIM.
THIRTY MINUTES LATER
GREAT SCOTT! HE'S ENTERING THE BUILDING WHERE TESS TRUEHEART LIVES! OF COURSE, TESS AND I HAVE SPLIT UP-BUT I CAN'T HELP BEING INTERESTED.
MEANWHILE-"STOOGE" VILLER'S BOAST THAT HE COULD NOT ONLY RUIN TRACY, BUT ALSO STEAL THE DETECTIVE'S EX-FIANCÉE SEEMS TO HAVE BEEN WELL FOUNDED.... SINCE MAKING HIMSELF ACQUAINTED, HIS SUAVE MANNER AND ROMANTIC QUALITIES HAVE PROVIDED A NEW THRILL FOR THE GULLIBLE TESS.
AM I LATE FAIR LADY, AM I LATE?
INDEED YOU ARE, KIND SIR, SHE SAID, BUT THEN THAT'S A MAN FOR YOU.
I'LL PUT YOUR COAT IN HERE.
ANYWHERE YOU SAY. OH! WHAT HAVE WE HERE? SANDWICHES! SWEETS! COFFEE! AHA-AHA-
BUT AS TESS PUTS "STOOGE" VILLER'S COAT ON THE BED SOMETHING THAT SLIPS FROM THE POCKET ATTRACTS HER ATTENTION..
IT IS THE ROUGH COPY OF A WIRELESS MESSAGE WHICH VILLER HAD BUT A FEW MINUTES BEFORE SENT EAST-VIA THE GANG'S RADIO STATION...
"FRAME-UP OF DETECTIVE GREAT SUCCESS-WIN MY BET WITH YOU BOYS THAT IT COULDN'T BE DONE. AM LEAVING FOR HOME TOMORROW WITH THE FLATFOOT'S JANE. WILL SEE YOU BOYS AT WEDDING BREAKFAST-STOOGE."
WH-WHAT-? AM I DREAMING? CAN IT POSSIBLY BE-
HEY! WHY THE DELAY? I'M HUNGRY-
THIS IS NO WAY TO TREAT A STARVING MAN-I'M-SAY-WHAT'S UP? YOU'RE WHITE AS A SHEET.
OH NOTHING-NOTHING AT ALL-EXCUSE ME A MOMENT-I'M GOING TO GET A DRINK OF WATER-I'LL BE RIGHT BACK.
WHAT A FOOL I'VE BEEN! WHAT A BLIND FOOL! I MUST CALL DICK-AND PRAY HEAVEN THAT HE IS IN. I HAVEN'T A SECOND TO LOSE.
WHAT? LAKEVIEW 27609 DOESN'T ANSWER? THEN GIVE ME MAIN 2000!-AND RUSH IT, OPERATOR, RUSH IT! HELLO--POLICE HEADQUARTERS-GIVE ME CHIEF BRANDON, PLEASE. HURRY-HURRY!!
OH-H-H-H!
YOU LITTLE DOUBLE-CROSSER.
CONTINUED-

King Henry Christophe, black ruler of Haiti when Napoleon was building his empire in Europe, ordered that a great fortress be erected in the mountains of Haiti that his country might be able to defend itself against a threatened invasion by the French. King Henry, who rose from a slave boy to absolute rule of his people, hoped that this fort might be a monument to the accomplishments of his subjects.

Completely absorbed in his project, historians say, the black king drove his people on in the construction of the citadel, forcing them to drag huge rocks up the narrow crooked mountain trails to be built into the fort. It is a safe estimate that every stone fitted into the mountain citadel cost the life of a human being.

The king himself learned masonry, became a fanatic about the building, and worked night after night alone on its towering walls. His one ambition was to complete the building—an ambition that was never realized, for today the deserted fortress stands overgrown with weeds, uncompleted, and with dirt-clogged cannon and decomposed gun powder in its gunnery chambers.

One of the peculiarities of the United States Presidential elections was shown in the election of Abraham Lincoln in 1860 by a safe margin of electoral votes—even though nearly a million more people voted against him than for him. The popular vote was divided among four major candidates with 2,813,741 votes cast against Lincoln, compared with 1,866,452 for him.

* * *

For further proof address the author, inclosing stamped, addressed envelope for reply